Analyze your newspaper! It will indicate the class of readers and the merchant should know from what class he secures his customers.

The Washington Post.

Today—Fair, warmer; local thundershowers tonight or tomorrow. Gentle moderate winds, south and southwest.
Yesterday—High, 86; low, 68. 1931—High, 83; low, 72.
Details on page 17.

NO. 20,478. ENTERED AS SECOND-CLASS MATTER, POSTOFFICE, WASHINGTON, D. C. WASHINGTON: SUNDAY, JULY 10, 1932.
COPYRIGHT, 1932, BY THE WASHINGTON POST CO.
FIVE CENTS. WASHINGTON & SUBURBS | TEN CENTS ELSEWHERE

H. B. FOULKROD, AID TO WATERS, LEAVES B. E. F.

7,000 of Army Ask Loans to Go Home After Offer of U. S.

FOOD FUNDS PLEAS WILL BE EXTENDED

Plan of Equal Distribution of Rations Is Put Into Effect at Camps.

As 1,000 bonus marchers applied at the Veterans Bureau for loans to take them home the cause of the Bonus Expeditionary Force yesterday received another serious blow with the plea of Harold B. Foulkrod, chairman of the legislative committee, that the veterans go back to their home districts and wage a determined fight to defeat opponents of the bonus.

Foulkrod, who has been a leader in the fight for the bonus and in whose charge the lobbying and contact work at the Capitol was carried out, went to the Veterans Bureau himself and made application for transportation to his home as an example to the others.

His statement was also taken to Bonue Army headquarters, where it was said that he had "sold out." Earlier in the day he and Walter W. Waters, national commander, had appeared at Camp Marks together and had denied that there was a rift between them.

To Support Democratic Ticket.

In his statement, Foulkrod said he would do everything possible to elect Roosevelt and Garner. According to Owen W. Lucas, national adjutant of the Bonus Expeditionary Force, Foulkrod said he had affiliations with the Democratic party.

Waters minimized the effect of the legislative chairman's change of opinion. However, it is believed his withdrawing will hasten disintegration of the bonus marchers. He was very active in the campaign for the vote on the bonus and was given credit for the passage of the bill by the House.

Waters described Foulkrod's action as a "sell out." He said, "His statement can not be construed as official expression from the B. E. F., nor should the impression be allowed to exist that it has the indorsement of any appreciable number of the organization. The attitude of national headquarters sustained by a vast majority of the 22,000 men now in Washington, remains unchanged."

Waters Plans Tour.

Faced with the effect of the growing exodus of those who are taking

Continued on Page 4, Column 2.

Bonus Marcher Loses Life in Potomac River

Rufio Bettis, 33, colored, a bonus marcher, thought to be with the Louisiana delegation, was drowned yesterday afternoon while he was swimming in the harbor at the foot of Seventh street southwest.

He dived and failed to come up, companions said. The body was recovered.

Padlocks Issued Against 2 Places

Temporary Injunctions Are Granted in Alleged Violations.

Temporary padlock injunctions were issued against two places yesterday for alleged violations of the nuisance provisions of the prohibition law. The addresses given in the petitions were 1219 Thirty-fifth street northwest and 454 M street southwest.

In the Thirty-fifth street place, according to Assistant United States Attorney Harold W. Orcutt, John Francis Williams and Fred Edward Reese were the tenants, while Mary Branzell was listed as the owner. All three were enjoined by Justice F. D. Letts.

In the M street place Joseph Murphy was named as the tenant and Solomon S. Seigle and Rose F. Seigle were named as the owners of the building. All three were enjoined temporarily.

Upshaw Would Debate Roosevelt or Hoover

Indianapolis, July 9 (A.P.).—William D. Upshaw, presidential nominee of the Prohibition party, tonight issued a challenge to debate the prohibition issue with Franklin D. Roosevelt or President Herbert Hoover.

"If the President should count it a breach of proprieties," Upshaw said, "to defend in debate the platform on which he hopes to be reelected, I challenge him to commission either of his wet, or semiwet or semidry Cabinet members, who counseled the Republican straddle, to defend their platform apostacy."

Wife and Chum Held In Death of Reynolds

Former Libby Holman Placed Under Guard After Bloodstains Are Found in Home; Secret Inquiry Is Continued.

Winston-Salem, N. C., July 9 (A.P.).—Smith Reynolds' widow and his lifelong chum, Albert Walker, were ordered into custody today as material witnesses by a coroner's jury investigating the death of the young heir to the Reynolds tobacco millions from a pistol bullet wound last Wednesday.

Blanche Yurka, New York actress and close friend of Mrs. Reynolds, the former Libby Holman, popular singer on Broadway, was directed to hold herself at the call of the court of inquest, which was adjourned until 1 p. m. Monday, after another four-hour secret session today.

Announcing the action of the jury, J. Erle McMichael, assistant solicitor, said the discovery of new evidence, including fingerprints outlined in blood on a bathroom door of the palatial Reynolds home, undoubtedly weighed largely with the jurors in reaching their decision.

The stains were said to have been found today on the door connecting the bathroom with the bedroom in which Mrs. Reynolds was originally reported to have been at the time her husband crumpled with a bullet wound through his head on a sleeping porch adjoining the bedroom.

In a later statement, McMichael revealed that a towel, stained with what appeared to be blood, was also found in the bathroom.

Walker, a 19-year-old Winston-Salem boy, was taken to the county jail, but Mrs. Reynolds was permitted to remain at Reynolds, the family estate, under guard of deputies.

"A deputy will be on guard at her door night and day," McMichael said, "and no one will be allowed to see her except in the presence of the officers. Not even her father and mother can see her in private."

Officers cling to their policy of silence on the testimony brought out in the two secret sessions of the coroner's jury, which was summoned yesterday, although two days pre-

Continued on Page 3, Column 1.

5-DAY-WEEK PLAN IS SENT TO HOOVER

Executive Orders Expected This Week on Method of Economies.

By ROBERT C. ALBRIGHT.

A practical formula for applying the Federal furlough plan, representing the combined judgment of Government department heads, may be placed in execution this week by President Hoover.

A comprehensive plan, indorsing the "principle" of the five-day week, and urging additional payless furloughs in lieu of sweeping dismissals, was sent to the White House yesterday by the Federal Council on Personnel Administration.

It will serve merely as a guide to President Hoover, who, it was said must issue additional executive orders to insure uniform administration of the economy act.

Thomas E. Campbell, chairman of the council and president of the Civil Service Commission, said the confidential report is altogether advisory, and may or may not be accepted by the President.

He personally presented the recommendations to Mr. Hoover during a five-minute interview at the White House.

Afterward, Mr. Campbell gave assurance that the council had not favored universal application of the five-day week in the Government service, because there are a number of places where it "will not work."

The "principle" was indorsed, however, he indicated. The President was advised to seek its application wherever this can be done with wisdom. Mr. Campbell said the plan can be readily applied to government la-

Continued on Page 2, Column 5.

Gold Vein 6 Feet Thick Is Discovered in Idaho

Orofino, Idaho, July 9 (A.P.).—The discovery of a free milling gold lode, described as six feet thick, was reported today by J. R. Crawford, a prospector.

News of the strike, south of Pierce, Idaho, was kept secret for several days, J. M. Malloy, Orofino business man, reported that samples of gold ore assayed as high as $1,110 a ton and others of lesser value showed $197 and $326 a ton.

ONE DIES, 2 INJURED IN BUS-AUTO CRASH

Accident at Highway Bridge May Claim Another Life; Drivers Are Held.

One man was killed and two others were injured when the automobile in which they were riding crashed into an Alexandria bus at the south end of the Highway Bridge yesterday afternoon.

T. M. Conn, 50, Zebulon, N. C., who suffered a fractured skull, internal injuries and severe lacerations to the face and body, died soon after he was taken to Emergency Hospital. Fenton Crocker, 46, Seaboard, N. C., suffered a concussion of the brain, possible internal injuries and a wrenched back.

Jesse V. Beamon, 23, Spring Hope, N. C., driver of the car, received lacerations to the neck and shoulder. William C. Viar, 26, 213 North Pitt street, Alexandria, driver of the bus, was uninjured in the crash. The drivers of both vehicles were held pending an inquest.

The accident was said to have occurred when the driver of the automobile, unfamiliar with traffic regulations, is said to have attempted to make a left-hand turn after crossing the bridge. Police restrictions prohibit the turn.

The bus, said to be owned by the R. L. May Co., 1013 Pennsylvania avenue, was proceeding north and crashed into the car as it was turning. The automobile was totally demolished. None of the occupants of the bus was injured.

The three men were removed to the Emergency Hospital, where Crocker's condition is said to be serious.

South Dakota Tornado Kills One and Hurts 11

Sioux Falls, S. Dak., July 9 (A.P.).—One man was killed and eleven persons were injured tonight when a tornado swept across the southern outskirts of Sioux Falls. Elliott Dunkelberger, 25, was killed when he was crushed beneath the wreckage of a house.

The storm, which swept in from the Southwest, destroyed buildings on a number of farms, wrecked an amusement park and carried a large steel bridge over the Sioux River for several hundred feet.

Coolidge Declines to Open Olympic Games for Hoover

Former President's Secretary Refuses to Amplify Statement Answering Administration's Invitation to Represent Executive at Los Angeles.

(Associated Press.)

An invitation for Calvin Coolidge to represent President Hoover at the opening of the Olympic games in Los Angeles July 31 has been rejected by the former Chief Executive.

Shortly after it became known here that President Hoover had asked Mr. Coolidge if it would be possible for him formally to open the games, the former President's secretary said "He is not going."

He declined to amplify this statement, made at Plymouth, Vt., or to answer other questions.

Edward T. Clark, secretary to Coolidge during his Presidency, was a White House visitor yesterday, but he declined to comment upon his mission. He had just returned from a visit to his former chief in Vermont. It was assumed that he had taken part in the conversations looking to the former President taking the place of the present Chief Executive, who had previously indicated governmental business would prevent his making the trip.

The move to have Coolidge go to California was regarded in the Capital as of considerable political significance. The former President has remained silent recently upon what part he will take in the coming campaign, although he wrote a magazine article some months ago declaring Mr. Hoover should be renominated.

The possibility was also speculated upon that both Franklin D. Roosevelt and Speaker Garner, the Democratic presidential and vice presidential nominees, might attend the games.

However, it has been customary for heads of governments to open the

Continued on Page 2, Column 4.

MILLS TO FIRE INITIAL G. O. P. BLAST IN EAST

Hoover's Star Orator to Speak Tomorrow Night in Boston.

ROOSEVELT'S "WEAK" SPOT FIRST TARGET

Thick of Battle Expected in Northwest and Central Liberal States.

By EDWARD T. FOLLIARD.

Ogden Mills, Secretary of the Treasury, leaves today for Boston, Mass., where he will open the Republican campaign in the East tomorrow night in historic Faneuil Hall.

Mr. Mills, who has come to be regarded as the "strong man" of the administration, is expected to be President Hoover's star orator in 1932. Consequently, his Boston speech will be followed with interest.

Whether they are right or not remains to be seen, but the Republicans feel the selection of Franklin D. Roosevelt as the Democratic nominee for President has greatly improved their chances to win the East. The real battleground, as they see it, will be the Central West and the Northwest.

Hague Doubted Strength.

In Chicago, there were Democrats—Boss Frank Hague, of New Jersey, was one—who agreed that Roosevelt would be weak in the East. Hague even went so far as to charge that he couldn't carry a single State in that section. All this, however, was said in the heat of battle and before the balloting had started. Once the Democratic convention was over, the anti-Roosevelt people from the East had a new viewpoint. The dripping wet prohibition plank adopted by the party, they argued, was such that almost any candidate could ride to victory on it in the East.

That the Republicans believe there is some measure of truth in this is shown by the efforts Senator Hiram Bingham, of Connecticut, who is seeking to force a beer vote in the Senate and prove that the Democrats did not really mean it when they promised an "immediate" change in the Volstead act at Chicago.

Bingham Amendment.

When the Senate adjourned yesterday the Borah, or Glass currency expansion proposal still was being debated. Bingham's chance to call up his beer amendment will not come until that is out of the way.

The '32 campaign will not actually reach the torrid stage until President Hoover delivers his speech of acceptance early in August. Once he has placed his own interpretation on the party platform, the issues will be clear.

After a dramatic airplane dash to Chicago, Gov. Roosevelt delivered his acceptance speech just before the Democratic convention adjourned. In addition to espousing repeal of pro-

Continued on Page 5, Column 2.

Woman Badly Hurt In Fall From Auto

Maid at Potomac Estate Is Still Unconscious as Result of Plunge.

Said to have been thrown from an auto when it blew out a tire on the Potomac road Friday night, Lillie Kaufer, a maid at the home of Samuel K. Martin, of Potomac, was still unconscious at Georgetown Hospital last night.

Miss Kaufer, who is 26, is believed to have suffered a fractured skull. She was taken to the hospital early yesterday when she became ill several hours after the accident. Her condition is reported to be serious.

The car in which the woman was riding was being driven by Arnold E. Lindquist, 26, a butler at the Martin estate. He went to Washington Friday night to bring her to Potomac, after spending her day off in the city. On the way back, he told police, the car in which they were riding blew out a tire and swerved across the road. He heard the door slam, he said, and looked back to see Miss Kaufer lying in the road. She did not appear to be badly hurt and walked to the car without assistance, he said. He then took her to the Martin home, where she was treated by a nearby doctor, to be taken to the hospital later.

Texas League of Dry Democrats Is Formed

Dallas, Tex., July 9 (A.P.).—The Texas League of Dry Democrats was formed at a State-wide mass meeting here today by approximately 250 men and women who plainly indicated the bone dry element of Texas plans to bolt the Democratic liquor repeal plank and the Roosevelt-Garner ticket.

PARTIES' RIVALS MAY TALK OVER POWER TREATY

Roosevelt Urges Hoover to Set Conference on St. Lawrence.

TELEGRAM SUGGESTS SETTLING QUESTIONS

Ready to Come on 48 Hours Notice, Governor Says in Message.

Hyde Park, N. Y., July 9 (A.P.).—Gov. Roosevelt today suggested to President Hoover that the two of them get together and settle the questions holding up completion of negotiations over the St. Lawrence River navigation and power project.

The governor, in a telegram to President Hoover, said he had been advised that a difference over the amount New York State was to contribute toward the cost of the Canadian-American program had delayed negotiations toward a treaty.

The Democratic presidential nominee said to his rival in this year's campaign: "Perhaps through a personal conference between us this can promptly be solved."

Disposition Rests With Hoover.

Earlier today before a neighborhood welcoming party at his country home, Frank P. Walsh, chairman, and Delos M. Cosgrave, vice chairman, handed Mr. Roosevelt a report of the New York State power authority's dealings with the State Department.

In that report the power authority said that it had been advised by Secretary of State Stimson that final disposition of the St. Lawrence project rested with Mr. Hoover.

"It would be my hope," said Gov. Roosevelt, "that it would be possible to submit a treaty to the Senate for immediate and, I hope, favorable action as soon as it was signed."

Continuing Mr. Roosevelt remarked: "If through cutting of red tape and elementary formalities we could work together to secure early and final action on this great public work, it would be greatly to the public interest."

Ready on Short Notice.

The New York executive pointed out to the President that he would be on a yacht trip with his sons next week but that he could be reached any day.

"I hold myself subject to your call and am ready to go to Washington on 48 hours' notice at your convenience," said Mr. Roosevelt.

Here is the text of the telegram Gov. Roosevelt today sent President Hoover:

"The power authority of the State of New York has officially reported to me the status of its negotiations with the State Department in the matter of effecting an agreement between the Federal administration and the State of New York, in connection with the development of the St. Lawrence River for navigation and power.

"According to this report after many protracted conferences between

Continued on Page 2, Column 3.

Warrenton Crash Takes Lives of 2

Machine Overturns After Blow-Out; Hits Tree on Lee Highway.

Special to The Washington Post.

Warrenton, Va., July 9. Two men were killed today on the Lee highway just outside of Warrenton, when a roadster they were driving overturned after a blow-out, crashing into a tree.

Maj. Edwin M. Skinner, of Bloomfield, N. J., at the wheel, was killed instantly. Robert T. Hinds, of Laurelton, Long Island, his companion, died shortly afterward in the Fauquier County Hospital, where he was taken by Policemen S. S. Hall and T. F. Stafford.

Bloomfield, N. J., July 9 (A.P.).—Edwin M. Skinner was president of the United States Drainage Co. He was on his way to Texas and New Mexico on business when the accident occurred. Mrs. Skinner, with a daughter, left for the Virginia town this afternoon.

Gaming Charged to Man As Apartment Is Raided

One man was arrested and twelve witnesses held for questioning yesterday, during a raid on an apartment on the fourth floor of 1422 N street northwest. Members of the Crime Prevention Bureau, led by Detective Sergt. Howard Ogle found the alleged gaming establishment after gaining entrance through heavily barricaded doors.

Milton H. Bradley, 33, who gave the N street address as his home, was arrested on a charge of permitting gaming. He was later released on a $500 bond. The witnesses were released after questioning.

Reparations Accord Is Approved by U. S.

Powers Now Looking to World Economic Parley With America.

Castle, However, Warns War Debt Reduction Long Way Off.

Lausanne, Switzerland, July 9 (A.P.).—The reparations agreement scaling down Germany's bill from an original $64,000,000,000 to approximately $712,500,000 was initialed today by delegates of the leading powers and almost before the ink was dry preparations were started for the world economic conference authorized in the treaty.

Convinced that a great stride had been made toward putting Europe's economic house in order, Prime Minister Ramsay MacDonald, of Great Britain, whose indomitable determination was largely responsible for the agreement, turned his attention to adjusting the agreement of Lausanne to world problems. That means bringing in the war debts of $11,000,000,000 owed to the United States.

At the ceremony of signature the prime minister made a speech in which he declared, in effect, that the

Continued on Page 2, Column 1.

By HAROLD J. T. HORAN.

American satisfaction with the agreement of the European nations to a final settlement of German reparations was officially expressed here yesterday by Acting Secretary of State William R. Castle, jr. The announcement was tempered, however, by the suggestion that reduction of war debts by this country is still a long way off.

Officials of the interested agencies of government confessed they were mystified at a reported White House telegram, shown in Paris on Friday, purporting to express the desire of the United States to reopen the debt negotiations now. No such action was taken by this Government, and the only reaction that has been officially made was the following statement yesterday of Mr. Castle:

"The American Government is pleased that, in reaching an agreement on the question of reparations, the nations assembled in Lausanne have made a great step forward in the

Continued on Page 2, Column 2.

SECOND GRAVE SPURS WIFE'S BODY HUNT

Orndorff and McIlwee Fail to Comment on Gruesome Discovery.

Winchester, Va., July 9 (A.P.).—The finding of a second grave today in which was buried portions of a human body strengthened the belief that the slayer of Mrs. Frances Nicholas Orndorff had dismembered her body and buried it in pieces to hinder efforts at identification.

The second grave, found a fourth of a mile from the spot where a partly open grave was discovered near Star Tannery yesterday, contained an arm, a foot, a skull and lower jawbones. They were wrapped in a burlap sack as were the hand and leg found yesterday.

The lower part of the head and trunk have not been unearthed, although police are carrying on an intensive hunt in the mountainous neighborhood.

Discovery of the second grave was made by John Kump, a special deputy engaged by Sheriff Pannett.

Meanwhile, Kermit Orndorff, husband of the slain woman, and Wayne McIlwee, both charged with murder, have refused to make any comment at the jail here where they were carried after their arrest yesterday.

The woman's disappearance December 29 caused a widespread search reaching into several counties, and finally to the arrest of her husband and McIlwee, his companion. Both were freed after a preliminary hearing, Orndorff under $5,000 bond.

They were rearrested after the finding of parts of the body yesterday.

John Roosevelt Guest On Ranch in Arizona

Williams, Ariz., July 9 (A.P.).—Mrs. Isabella Greenway, Democratic national committee woman from Arizona, and her son, Robert, have John Roosevelt, son of the Democratic presidential nominee, and Laurance Rockefeller, son of John D. Rockefeller, jr., as guests at the Greenway Ranch near here.

The nominee himself is expected to visit the ranch for ten days immediately preceding or just after the Olympic games at Los Angeles, which he plans to attend.

RED REBELS GIVE UP LOOTED PERU TOWN

Terror Reign Fatal to Mayor and Others as Buildings Are Fired, Is Report.

Lima, Peru, July 9 (A.P.).—Government forces recaptured the town of Trujillo today from civilian rebels who had slain the mayor, looted homes and banks and set fire to several buildings in a reign of terror, said reports received here.

The Revolutionary leader Cardenas also was reported killed. The revolt, officially described as communistic, already had taken several other lives.

The rebels decided to surrender after a dose of aerial bombing. Inhabitants of the town, which had been held by the revolutionaries since Thursday, waved white flags as the government planes flew over a second time, the pilots said.

The heights of the port of Salaverry were taken by federal troops after bitter fighting. The soldiers landed at Salaverry under the protection of airplanes and captured two artillery pieces.

Peru was under a state of siege and several important seaports were closed.

An eyewitness account of the Trujillo uprising said that the homes of Luis Gonzales Orbegoso, member of the Chamber of Deputies, and Dr. Justo Amadeo Vigil, president of the revolutionary Union party and a supporter of President Luis M. Sanchez Cerro, were attacked.

The rebels also set fire to the plant of the newspaper La Industria, owned by a relative of President Sanchez Cerro.

They were reported to have slain Manuel Angel Ganoza, mayor of the town.

Cricket Horde 6 Miles Wide Advances on Town

Pocatello, Idaho July 9 (A.P.).—Hordes of crickets were reported advancing in three groups on a six-mile front toward Fort Hall today, destroying everything in their path.

The fight against the pests was renewed by men with poison dust guns. The crickets, full grown, began their march for food again after laying eggs in the Gibson sand hills, where the invasion originated in May.

Jury in Hutton Trial Gives Nurse Verdict of $5,000

Husband of Angelus Temple Evangelist to Take Appeal in Breach of Promise Suit; Decision of Panel, Including Five Women, Is Unanimous.

Los Angeles, July 9 (A.P.).—The jury considering the damage suit for breach of promise by Myrtle St. Pierre against David L. Hutton, husband of the Angelus Temple evangelist, Aimee Semple McPherson-Hutton, brought in a verdict of $5,000 for the Pasadena nurse late today.

The jury received the case at 9:42 a. m. today.

Superior Judge Lester W. Roth, in instructing the jurors, told them that if they believed the defendant had broken a promise to marry, the damages should be determined by considering the affections, feelings and wounded pride of the plaintiff.

Neither Hutton nor Miss St. Pierre was in court when the verdict was read. Hutton had retired to seclusion in Angelus Temple and Miss St. Pierre had gone to the home of a friend, Mrs. Elizabeth Mack.

The jurors said they had found a stumbling block in the amount of damages she should receive. They said they had considered her "honor" more than the monetary award.

The verdict was voted unanimously, members of the jury of seven men and five women reported, although in California a verdict may be returned by a majority of not less than 9 to 3 in civil cases.

Mark Jones, attorney for Hutton, was not in court, but he announced through an associate that an appeal would be taken.

Miss St. Pierre, attractive brunette nurse, had asked damages of $200,000, asserting Hutton betrayed her under a promise to marry and later jilted her, marrying the evangelist.

CONGRESS SEEN AS ADJOURNING BY END OF WEEK

Tacit Agreement Made in Senate to Bring Session to Close.

RELIEF BILL REPORT IS PASSED, 43 TO 31

Direct Small-Loan Aid to Individuals May Be Voted by Thursday.

By LAWRENCE SULLIVAN.

Lashing its figurative tail blindly in the dust of its own comic opera statesmanship, the first session of the Seventy-second Congress cleared the way for early adjournment yesterday as leaders on both sides in the Senate reached a tacit agreement to end the performance next Friday or Saturday.

Only another complete breakdown of leadership in the House of Representatives can defeat this program, and that eventuality, while always a probability, is largely discounted at this time because members generally in the south wing of the Capitol are themselves pretty tired of it all. By and large, they are disposed, many from sheer physical exhaustion, to give in to the clamor of the country and go home.

Passage of the conference report on the $2,100,000,000 Wagner-Garner relief bill in the Senate yesterday started that measure to a certain veto at the hands of President Hoover, but because the House had adjourned over the week-end the enrolled bill can not be sent to the White House before tomorrow noon. As the veto message is understood to be ready, both the House and Senate can begin reconstructing the measure almost immediately. Under plans discussed yesterday by Senate leaders, the new bill, minus the Garner provision for direct small-loan relief to individuals can be enacted by Thursday.

Senate Vote Is 43 to 31.

The Senate sustained Speaker Garner in his one-man opposition to President Hoover by a vote of 43 to 31, largely by virtue of a coalition of Democrats and insurgent Republicans. But with this heroic rescue of the Democratic vice presidential nominee by his party organization in the Senate went a firm admonition that the Speaker must not get himself into any more ridiculous and indefensible situations for the remainder of the present session. Whether the Speaker can avoid serious trouble for another week will determine to a large extent whether adjournment may be taken next week-end.

Only three measures remain on the calendar of essential legislation tentatively agreed upon by both sides in the Senate as those which should be cleaned up after the relief bill. They are the home-loan banking bill, a cardinal item in the program for economic reconstruction outlined by President Hoover last December; the Army appropriation bill, now deadlocked in conference, and the deficiency appropriation bill, requested to keep the Gifford committee on unemployment relief alive until next December. The latter measure, which calls for but $120,000 is regarded generally as merely a routine bill which all sides will handle with a minimum of debate.

Still in Committee.

Administration forces still are desirous of enacting an emergency

Continued on Page 4, Column 1.

New Heir to Mellon Millions, Boy, Is Born

Pittsburgh, July 9 (A.P.).—A new heir to the Mellon millions has been born.

Mr. and Mrs. Alan Scaife announce the birth of a son July 3. Mrs. Scaife was the former Sarah Cordelia Mellon, daughter of Richard Beatty Mellon. They were married in 1927 and have another child, Cordelia Mellon Scaife.

NEWS of the Surrounding States
Appears on Pages 17 and 18 Today

LEWIS URGES U. S. QUIT ARMS PARLEYS

Illinois Senator Holds Nation Deprecated at Sessions; Sees War Looming.

(Associated Press.)

Senator Lewis (Democrat), Illinois, yesterday urged that the United States decline all future invitations to disarmament conferences and charged that the most recent one had failed because European nations wished it to fail.

"It is plain," he said, "that war is contemplated between certain of the nations whose delegates were assembled."

The real object of the conference, he added, was to "leave the United States in the position where it cannot offer mediation as an agent recognized at Geneva, and where it will be compelled to refrain from any action of intervention on the ground that it is a neutral nation."

Another object, he said, was "to keep the United States in uncertainty as to her armament expenses and to keep her in tremulous anxiety as to what nations are preparing for war or declining to avoid war," and added:

"All this with the calculated purpose of reducing the financial credit of the United States, to compel her great financiers to hoard their resources to prevent the circulation of money with confidence that the peace of nations and security of property had been assured by the concurrence of influential nations."

The conduct of European nations "in these latter days" should be a warning to the United States hereafter to decline these futile and deceptive calls for mutual service in behalf of peace or disarmament and proceed on our own initiative to such disarmament in our own land as will not imperil our national defense."

Economical Drive Is Plan of Farley

Roosevelt Manager Says "Party Better United Than Ever Before."

Atlantic City, N. J., July 9 (A.P.).—An extremely economical campaign, with most of the responsibility for its conduct left up to State organizations, was outlined today by James A. Farley as the method by which the Democrats will seek support in November.

The Roosevelt campaign manager and new head of the national committee said thousands of letters and telegrams had convinced him the party "is better united at this time than ever before." He added:

"I am sure that on each State organization should be placed the responsibility for the conduct of the national campaign. The national headquarters, of course, will cooperate with the State organizations in every way. I am satisfied that under proper direction better results will be achieved than if national headquarters undertook to run campaigns in each State."

Roosevelt to Be Given Andrew Jackson Cane

Hickory, N. C., July 9 (A.P.).—Gov. Franklin D. Roosevelt of New York, Democratic presidential candidate, is to have for his campaign a hickory stick carried in the campaign of Andrew Jackson, seventh President of the United States.

Frank L. Clinard, pioneer Hickory resident, owns the black cane, studded with ivory. It has been in his possession more than 40 years, having been handed down by his father, and he has announced he is going to send it to Gov. Roosevelt.

G. O. P. Plans Serious Drive in South Carolina

Columbia, S. C., July 9 (A.P.).—For the first time since reconstruction days, the Republican party plans to make a serious bid for political recognition in stanchly Democratic South Carolina.

A candidate for the United States Senate and candidates in each of the six congressional districts will be offered. In addition, the Republican banner will be carried by State candidates in counties where the party believes its strength greatest.

Republican Binghamton Paper Backs Roosevelt

Binghamton, N. Y., July 9 (U.P.).—The Binghamton Press, stanchly Republican for 25 years and an advocate of the eighteenth amendment since its inception, will support Franklin D. Roosevelt and the Democratic platform in the coming presidential election, Publisher Willis Sharpe Kilmer announced in an editorial today.

POWERS NOW LOOK TO WORLD SESSION

Continued from Page 1.

United States would have to reconsider those debts.

"This begins a new chapter," he said. "We have closed one book and opened a new one. Agreement has not been easy. There are too many old memories which are not easy to uplift.

"Lausanne must put into effect a universal framework. Europe can not live alone. The arrangements signed here must have a response elsewhere."

Tonight the British prime minister asked several experts who attended the Lausanne conference to accompany him to London for the purpose of discussing the impending economic parley en route. They are traveling with Premier Edouard Herriot of France as far as Paris.

The immediate problem was the extending of an invitation to the United States, which was the subject of several conversations today.

This matter was considered most delicate. It was explained that the powers were anxious to convince America of the necessity of participating in the conference.

Two committees, one economic and the other financial, will be named shortly. Britain, France, Germany, Italy, Japan and Belgium—the nations which initiated the agreement today—will have a member on each of them. The League of Nations will appoint six members. If the United States accepts, she will have equal representation with the other powers.

It now remains for the league to convoke the conference at a convenient date.

Congress Leaders Irked By Rumor of Debts Slash

Stern Protests Are Voiced on Official Intimations U. S. Is Willing to Consider Curtailment Following Reparations Accord at Lausanne.

(Associated Press.)

Official intimations that the United States was willing to consider further war debt cuts in view of the new agreement sharply curtailing German reparation payments met with stern protests yesterday on Capitol Hill.

The expressions of resentment continued despite a State Department declaration that the American Government's policy had undergone no change since President Hoover's moratorium statement of June 20, 1931, which opposed debt cancellation but said capacity to pay should be the basis for fixing the amount of the debts.

Taking exception to published reports that the State Department had expressed a willingness to consider additional debt curtailments, Senator McKellar (Democrat), Tennessee, introduced a resolution asking the President if this were true and if so, by what authority any Government representative was active in the matter.

Says Congress Has Power.

The resolution, which went over until tomorrow under the rules, declared that Congress alone had the power to modify the debt agreements and it had "officially declared its unwillingness to further reduce the indebtedness."

Administration senators also expressed opposition to any further reductions of the $11,000,000,000 war obligations owed this country, and indicated no such move was contemplated by the administration at this time.

Chairman Smoot, of the finance committee, said the United States did its part of writing off "50 per cent of the obligations in the debt settlements," and Senator Reed (Republican), Pennsylvania, said:

"Germany, almost completely disarmed, has shown she is unable to pay reparations. The people owing us are paying many times for armaments what they are required to pay us."

Senator Watson, of Indiana, the Republican leader, said:

"I have not changed my attitude. Debts and reparations are in no way related. We have constantly said, and the President has reiterated that position. That has been my position and is now.

Praises Agreement.

"I am glad Europe has determined the problem as it has and it will go a long way toward restoration of financial and economic conditions there, but I am still opposed to cancellation of debt.

"They owe the debts to us and if they don't pay them, the American people will be compelled to."

Representative Snell, of New York, the Republican leader, said he did not expect the State Department to take any action.

Senator Bingham (Republican), Connecticut, felt the new reparations agreement left the United States "holding the bag."

"I don't see," he said, "where we are under any obligation to cancel or reduce any further the debts owed to us."

Chairman Borah, of the foreign relations committee, declined to comment.

Another aftermath of the reparations agreement was the introduction of a resolution by Senator Gore (Democrat), Oklahoma, requesting Secretary Stimson to ascertain if any of the debtor nations wished to pay off their obligations by transfer to the United States of colonial possessions.

U. S. APPROVAL EXPRESSED ON REPARATIONS AGREEMENT

Continued from Page 1.

stabilization of the economic situation in Europe.

"On the question of war debts owing to the United States by European governments there is no change in the attitude of the American Government, which was clearly expressed in the President's statement concerning the proposed moratorium on intergovernmental debts on June 20 last year."

Fresh evidence that President Hoover stands by his position in the Hoover-Laval communique was brought by Representative Bertrand H. Snell (Republican), of New York, who called at the White House yesterday and, on leaving, said the President's attitude toward reopening the debt negotiations with Europe had not changed. Despite this statement, Senator McKellar (Democrat), Tennessee, professed to see in the Lausanne Treaty the loophole of an escape for Europe from her obligations to the United States.

The senator from Tennessee therefore introduced yesterday a resolution to request the President to inform the Senate whether there was any foundation for the report that the United States had expressed to her foreign debtors a willingness to reduce debts and, if so, by what authority such action was taken.

Encouraging Sign.

The final fixing of the total principal of what Germany shall pay the allies in reparations is believed to be the most encouraging sign on the horizon of international economic relations since the Hoover moratorium of last July. However, any inference that the agreement means a similar adjustment on Europe's debts to this country is unwarranted. The more immediate factors which will have first to be eliminated before any steps toward a debt adjustment are made are the following:

First, the Lausanne Treaty will have to be definitively drafted and studied by this Government;

Secondly, it will have to be ratified by the respective parliaments of Germany, France, Great Britain, Italy and Belgium;

Thirdly, the initiative will have to be taken by some European creditor, as President Hoover insisted in his communique with Premier Laval, when he said:

"The initiative in this matter should be taken by the European powers principally concerned within the framework of the agreements prior to July 1, 1931."

Attitude of Congress.

The most formidable obstacle to any action on debt revision lies in the unequivocal language of the joint resolution of Congress of December 23, 1931, by which the President is bound.

"It is expressly declared to be against the policy of this Congress that any indebtedness of foreign countries to the United States be in any manner canceled or reduced; and nothing in this joint resolution shall be construed as a contrary policy or as implying that favorable consideration will be given at any time to a change in the policy hereby declared."

On the several occasions on which European diplomats have informally sounded out the Secretary of State or Mr. Castle on the possibility of war debt revision, the Secretary has pointedly referred them to the text of this joint resolution.

2 Issues Not Linked.

The cardinal principle upon which all negotiations between the United States and Europe have been based still exists: There is no connection between war debts and reparations. The signing of the Lausanne treaty simply marks an agreement affecting European debtors and creditors, but the relations between European debtors and the American creditor remain separate. This principle was enunciated by the then Secretary of the Treasury, Andrew W. Mellon at the very outset of the debt negotiations when France, England and Italy were sending their various debt commissions here to draw up the terms of their payments to the United States.

Since that time, the principle has been assailed by all foreign creditors, but the President has on various occasions insisted that it be maintained in the consideration of the debt problem. The President kept the United States free from any commitments with France when he declared, in the terms of the Hoover-Laval statement:

"In so far as intergovernmental obligations are concerned, we recognize that prior to the expiration of the Hoover year of postponement, some agreement regarding them may be necessary, covering the period of the business depression, as to the terms and conditions of which the two governments make all reservations."

In that formal statement the President, with foresight and vision of the situation which now presents itself, declared that the first move toward another survey of the debt problem must come from Europe. He declared:

"The initiative in this matter should be taken at an early date by the European powers principally concerned."

Frenchman Sees U. S. As Snag in Debt Plan

Paris, July 9 (A.P.).—Stephane Lauzanne, writing in the newspaper Le Matin, today said dispatches indicating that the United States would seek to make individual agreements with debtors regarding intergovernmental obligations boded no good for France.

What he termed the "gentlemen's agreement" at the Lausanne conference, which resulted in a reparations settlement, was predicated, he said, upon a satisfactory arrangement with the United States and each nation involved. The reparations agreement was greeted in Paris with enthusiasm.

Opposition to Lausanne Plan Likely in Germany

Berlin, July 9 (A.P.).—When Chancellor Franz von Papen faces the new Reichstag in August he may be himself in the paradoxical position of seeking support for the Lausanne treaty from the parties that backed his predecessor, Dr. Heinrich Bruening, and of finding himself deserted by the parties that lifted him into the governmental saddle.

Unless both Adolf Hitler's National Socialists and Dr. Alfred Hugenberg's Nationalists change their attitude, they are likely to vote against the treaty. Headquarters of both parties today issued statements saying they were dissatisfied with results of the Lausanne conference.

War Debts Owed U. S. Total $11,598,501,461

(Associated Press.)

The amount of war debts owed the United States by the various foreign countries was listed by the Treasury as follows:

Armenia, $19,019,107; Austria, $23,752,217; Belgium, $400,680,000; Czechoslovakia, $167,071,023; Estonia, $16,466,012; Finland, $8,604,000; France, $3,863,650,000; Great Britain, $4,398,000,000; Greece, $31,516,000; Hungary, $1,908,560; Italy, $2,004,900,000; Latvia, $6,888,664; Lithuania, $6,197,682; Nicaragua, $352,627; Poland, $206,057,000; Roumania, $63,860,560; Russia, $317,953,006; Jugoslavia, $61,625,000. Total, $11,598,501,461.

This list does not include amounts owed by Germany on account of the Army of Occupation.

Barkley's Father Dies In Kentucky, Aged 78

Paducah, Ky., July 9 (A.P.).—John W. Barkley, 78, farmer, died tonight after a long illness. He was the father of United States Senator Alben W. Barkley.

A native of Fayetteville, N. C., he came to Kentucky when a boy and was a farmer all his life. Among the survivors are his widow and another son, John Barkley, of Chicago.

'Pinky' Hathaway Starts Life Term for Murder

Cranston, R. I., July 9 (U.P.).—Elliott R. "Pinky" Hathaway, 29, son of a Massachusetts legislator, was brought to State Prison here tonight to begin serving a term of life imprisonment following his sentence at Newport today for the petting-party murder of Verna E. Russell, pretty young student nurse.

Debt Killing Ends in Mistrial.

Camden, S. C., July 9 (A.P.).—A mistrial was declared today in the murder trial of J. B. Munn, former State legislator and prohibition agent, who shot and killed C. L. Holly following an argument over a debt. Munn probably will go on trial again in October. He claimed self-defense. Meanwhile, he was released in $5,000 bail.

HAVANA UNDER ARMY AS OFFICER IS SLAIN

Many Arrests Follow Death of Secret Police Chief in Busy Street.

Havana, Cuba, July 9 (A.P.).—Capt. Miguel Calvo, head of Cuba's secret police, who has been particularly active in uncovering conspiracies against the government, was killed today by 36 shotgun slugs fired by five assailants who attacked him in one of Havana's main streets.

Immediately after the assassination the city was put under military control, the police department being placed at the disposition of the army.

Dr. Carrera Justiz, a leading lawyer and member of the university faculty, was arrested by government agents who said they suspected him of being the owner of the green automobile used by the assassins. His son also was taken into custody, as were two policemen who were charged with failure to pursue the attackers' motor car.

The shooting took place in Malecon avenue, in which the secret police head was riding in an automobile with two policemen. The policemen were killed instantly. Capt. Calvo died a few minutes after he had been taken to a hospital. At first it was thought a submachine gun had been used on him, but subsequent inspection showed that the weapon was a shotgun loaded with slugs.

Calvo, the target of several recent assassination attempts, was close to President Machado and in some quarters was regarded as one of the mainstays of the government.

Nicaraguan Candidates Chosen.

Managua, Nicaragua, July 9 (U.P.). Cheering and fireworks announced the nomination yesterday of Leonardo Arguello and Hildebrando Castellon as the presidential and vice presidential candidates of the governmental faction of the Liberal party in the November elections. Arguello, minister of foreign relations for a short period during the present administration, is author of the book "The Case of Nicaragua." Castellon was prominent in the government of President Zelaya and served as minister to France recently.

Plane Aids Paralyzed Road.

Mexico City, July 9 (A.P.).—Inauguration of passenger express and mail service by airplane over part of the route of the Southern Pacific Railroad of Mexico was announced today by the Central Airways of Mexico. A dispatch from Guadalajara said employes of the railroad, who are on strike, had decided to allow the matter to be settled before the federal board of arbitration and conciliation.

Mexican Governor Warned.

Mexico City, July 9 (A.P.).—Opposition to federal control of the waters of Queretaro River brought a warning today that federal troops would be called into service against the state of Queretaro if the governor "persisted in his attitude of obstructing and opposing legal acts of the federal government." The warning was issued by Francisco Elias, minister of agriculture.

Sentence of Six Months Likely for John Curtis

Flemington, N. J., July 9 (U.P.).—An effort was being made tonight to get an "agreed" sentence of six months in the county jail for John Hughes Curtis, Norfolk boat builder, under conviction of having obstructed justice in the Lindbergh kidnaping investigation.

Curtis' attorney said he would be satisfied with such a sentence and would not go through with an appeal. The county prosecutor, Anthony M. Hauck, indicated he would not object if Judge Adam O. Robbins imposed a six-month sentence and $1,000 fine.

G.O.P. Woman Delegate Quits Dry Reform Body

South Orange, N. J., July 9 (A.P.). Mrs. Agnes Jones Gifford, delegate to the Republican national convention and an advocate of outright repeal, has resigned from the Women's Organization for National Prohibition Reform because of its promised support for the candidacy of Franklin D. Roosevelt, it became known today.

Iowa Governor Pleads Currency Bill Passage

Des Moines, Iowa, July 9 (A.P.).—Gov. Dan Turner tonight sent messages to Iowa members of Congress, governors of eight Midwestern States, and Gardner Cowles, director of the Reconstruction Finance Corporation, urging that Congress not adjourn until the Goldsborough currency bill or similar legislation is passed.

The action followed an all-day conference of State officers with members of the Iowa Farm Bureau.

Two Youths Rob Taxi Driver of $5 and Flee

Joseph M. Kelly, 25 years old, a taxicab driver, of 1607 Seventeenth street northwest, was held up and robbed of $5 by two colored bandits who hired his cab yesterday afternoon at Dupont Circle.

They told him to drive out Massachusetts avenue to Nebraska avenue and to Chain Bridge road, where they pointed guns at him and took his money.

COOLIDGE MAY OPEN GAMES FOR HOOVER

Continued from Page 1.

Olympics, and after Mr. Hoover found he would be unable to go, it was explained in one quarter that the former President would be a logical choice to represent him.

Several months ago, Mr. Hoover accepted an invitation to open the Olympic games, when tendered by a committee which presented him with an elaborate leather-bound invitation. Since that time, however, he has told visitors that the trip appeared improbable because of the length of the congressional session, coupled with the domestic situation.

It has been assumed in political circles in the Capital that the President might make his speech of acceptance on the West Coast after opening the games and going to his home at Palo Alto, where he delivered his acceptance speech in 1928.

His statement of several weeks ago, however, virtually ended this speculation.

Congressional Wives Unhit By 'Married Worker' Slash

Members' Interpretation of Dismissal Clause Is That Their Clerical Help Is Not Affected; Many Daughters and Sisters Also Are on Pay Rolls.

Congressional wives appearing on the legislative pay roll, and there are many of them on Capitol Hill, are not affected by the "married worker" clause in the economy act.

At least that is how members whose wives are their clerks construe the provision requiring that husband or wife be dismissed if both are employed in the Federal service.

Members hire their own clerical help on a $3,000 yearly allowance—$7,000 in the case of committee chairmen. A check yesterday showed there were 73 women on the June pay rolls bearing the name of the representative who appointed them.

The records do not disclose their relationship. Many are wives, many daughters or sisters.

But the point is members do not interpret the clause they voted for the rest of the Government as affecting their clerical establishment. No curtailment in clerk hire allowance is ordered in the economy bill, they point out, hence, why should there be dismissals?

The clause, which Senator Bingham (Republican), Connecticut, is seeking to repeal, reads:

"In any reduction of personnel in any branch of the United States Government or the District of Columbia, married persons (living with husband or wife) employed in the class to be reduced, shall be dismissed before any other persons employed in such class are dismissed, if such husband or wife is also in the service of the United States or the District."

FIVE-DAY WEEK PRINCIPLE BACKED IN REPORT TO HOOVER

Continued from Page 1.

borers, in Navy Yards and in per diem establishments.

Meanwhile opposition of Federal workers to widespread use of the five-day week throughout the departments was manifest on many fronts. Chairman Campbell said his office had received its share of protests from Government letter writers.

He said he looks at the plan from the broader aspect of the beneficial effect it might have upon business and labor generally.

Personally he said he deplores the need of placing workers on leave without pay over and above the compulsory Federal furlough, but thinks the latter method preferable to outright discharges.

He offered further assurance that the larger departments will not be affected by this second "administrative" furlough, although wide application of it may be necessary in the State, Justice, Commerce, Labor and Interior departments.

Department heads yesterday were busy digesting the technical rulings handed down Friday by Comptroller General J. R. McCarl, prescribing the method by which 8 1-3 deductions may be made from each Federal pay envelope.

Government workers generally indorsed the method he prescribed for taking 11½ days' pay from salaries on a semimonthly basis, spreading the cut over the period of a year. The District of Columbia Federation of Federal Employes Union had gone on record in favor of this method of making deductions.

The decision set up no standard for the method to be followed in allowing payless leave under the furlough plan.

If any radical change is to be made from the present system of apportioning annual leave, such as staggering it on the five-day week basis, department heads believe it must be done by executive order.

Quiz on Consolidations For Economy Approved

(Associated Press.)

A resolution to name a special committee to investigate the executive departments with a view to effecting economies through consolidations and reorganizations was approved yesterday by the House rules committee.

Proposed by Representative Bulwinkle (Democrat), North Carolina, the resolution would create a committee of seven to make the inquiry with directions to report its findings by next January 15. It provides $10,000 for expenses for the investigation.

ROOSEVELT ASKS CONFERENCE WITH HOOVER ON ST. LAWRENCE

Continued from Page 1.

the State Department and the New York State power authority over a period of many months the Secretary of State has referred the issues to you for final determination.

State Cost in Question.

"The question, failure to agree upon which has prevented complete accord, is the proportion of the cost to be borne by the State of New York. I am sure that you agree with me that prompt and speedy settlement of this only question remaining unsettled is a matter of vital necessity.

"It is a vital necessity for the simple fact that this great project involves two objectives of equal importance and can not in public justice accomplish one without the other.

"I am deeply interested in the immediate construction of the deep waterway as well as in the development of abundant and cheap power. The State of New York not only owns this potential power, but seeks through a State agency to make it available to millions of people at reasonable cost.

"That is why the determination of the share of the total cost of construction to be paid for by this State is a present factor which should not be relegated to later negotiations between us.

Four Sovereignties Involved.

"Four sovereignties are involved: The Dominion of Canada and the Province of Ontario, the United States and the State of New York. In Canada the premier of Canada and the premier of Ontario have directly conducted negotiations on this very subject.

"In international matters affecting the joint rights and interests of the United States Government and one or more of its sovereign States, an understanding should be reached between the Federal and State governments as a condition precedent to the conclusion of negotiations with a foreign nation. In view of this, therefore, it is my belief that through a personal conference between us this could be promptly solved.

"With such an agreement between the Federal administration and the State of New York it would be my hope that it would be possible to submit a treaty to the Senate for immediate and, I hope, favorable action as soon as signed.

Vital for Many Reasons.

"May I respectfully point out that such action would hasten greatly the initiation of this vast project—one which means cheap transportation by deep waterway for the agricultural and other products of the West; cheaper electricity from the State-owned and controlled resource to be developed for the primary interest of homes, farms and industries; and, of immediate importance, employment for thousands of workers.

"If by thus cutting red tape and eliminating formalities we could work together to secure early and final action on this great public work, it would be greatly to the public interest. It has already been too long delayed.

"I hold myself subject to your call and am ready to go to Washington on 48 hours notice at your convenience. I shall be on a cruise between New York and Cape Cod this week, but will be in port each night. Word to Albany will be forwarded promptly."

Roosevelt Program Plank.

Development of the St. Lawrence River for power was one of the planks in Mr. Roosevelt's program as governor. It had been a State program for almost twenty years but not until Roosevelt's time would a Republican Legislature enact a law setting up a body to handle the construction work and the distribution of electricity.

When Mr. Walsh and the State Department got together last October, the power authority chairman immediately objected to the Federal Government's demand that New York's share of the cost of developing the power plant at Massena Point be $150,000,000.

No agreement was reached. Mr. Roosevelt was advised, "despite the constant effort of the power authority." On June 7 the State Department told the New York commission that Mr. Hoover would decide the division of cost.

Would Divide Power.

The Massena Point development is coupled with the building of a waterways route to the grain belt of the interior United States. The power plant would develop 2,200,000 horsepower, half of which would be taken by New York State and the other half by the Province of Ontario.

Mr. Roosevelt phrased his telegram to Mr. Hoover today after a surprise party by people of Dutchess, Putnam and Columbia counties, the district he represented in the State Senate 22 years ago.

The men who arranged the demonstration said more than 4,000 persons attended, half of whom filed by the presidential candidate and his wife, shaking their hands.

(Associated Press.)

White House aids declined to comment in any way last night upon the telegram from Gov. Roosevelt suggesting that he confer with President Hoover concerning the St. Lawrence waterway project.

It was explained at the Executive Mansion that it was a rule of long standing that no comment be made from there on open letters or telegrams sent at the same time to the Chief Executive and the press.

Meanwhile it was said at the State Department that negotiations looking toward settlement of conflicting points are proceeding.

New York, July 9 (A.P.).—The State power authority today informed Gov. Roosevelt by letter that unofficial advices had been received that the signing of the St. Lawrence River Power Treaty between the United States and Canada "is only a matter of a few days."

The letter, signed by Chairman Frank P. Walsh, complained that in spite of the progress of treaty conferences in Washington, the power authority has been unable to reach an understanding with the Federal Government about division between the Federal Government and the State of New York of the cost of the project.

Walsh Traces Progress.

Mr. Walsh listed in detail the steps taken so far to reach such an understanding. President Hoover, Gov. Roosevelt and Secretary of State Stimson all have figured in the year-old exchange of communications on the subject.

"The initial demand of the State Department was for $150,000,000 as New York State's contribution to the cost of the project," Chairman Walsh wrote.

This demand later was dropped.

"On June 7, 1932, we were advised by the State Department," the letter said, "that the policy of the Federal Government in these matters would be decided by the President."

On June 8 Mr. Walsh wrote, the power authority wrote to the Secretary of State "calling attention to the fact that no progress was being made upon the vital question of the division of costs and requesting an early conference with him at which a final disposition might be made of this sole remaining obstacle to full accord.

No Answer to Letter.

"The power authority received no answer to this letter.

"On June 30 the representative of the power authority called at the State Department and was notified that Secretary Stimson had presented to the President for his decision the matters set forth in our letter of June 8.

"Since that time the power authority has received no advices from the State Department as to the conclusions of the President. * * *

"The desirability of such an understanding (between the Federal Government and the State) has been conceded by the State Department and repeated assurances have been given that a full and fair opportunity therefor would be afforded when the necessary information from Canada was available.

Definite Pledges Given.

"Definite pledges were also given by the State Department that these final conferences would not be withheld until the last moment, but that ample opportunity would be afforded the power authority to arrive at a considered judgment.

"We are today unofficially advised that the treaty conferences are proceeding in Washington and that the signing of the St. Lawrence treaty is only a matter of a few days.

"In view of this situation and the fact that no reply to our letter of June 8 to Secretary Stimson has been received, and that we are uninformed as to the decision, if any, of the President, we feel that we should present this report for such action as you may consider advisable in the premises."

MERGER OF SCHOOLS HELD BUDGET SAVER

$4,000 Deficit Is Faced by Prince Georges as Plans Are Threatened.

A deficit of about $4,000 faces the Prince Georges County School Board if its program of consolidation of smaller schools is interupted, it is revealed by a study of the budget adopted several months ago.

The consolidation plans include the closing of schools at Piscataway, Fairy Spring, Mellwood and North Keys. A complaint about closing the Piscataway School has been received, as well as another objecting to similar action at Mellwood. In addition, the county commissioners have expressed their disapproval of the consolidation.

The school board had expected to save about $21,000 this year through a number of economies. Of this saving, $10,000 was to be represented by a reduction in the teaching staff, made possible partly through consolidation of small schools and partly throug fewer teachers at larger institutions.

If the menaced program of consolidation is not carried through, the $4,000 representing the teachers' salaries at these small schools will have to be added to a budget which has no provision for it. This, in turn, it appears, will have to be added to next year's tax rate. The amount of the expected deficit is equal to an addition of two-thirds of a cent to the tax rate.

Man Jailed as Racket Of Belt and Nail Halts

The old swindle of the belt and the nail caused the downfall of Archie Johnson, colored, 56, of 2242 Eleventh street northwest, who was yesterday booked on four charges of larceny and one of carrying a concealed weapon.

The trick on which the victim is supposed to bet, and on which four did lose, is worked by placing a nail in a tightly rolled belt and the victim is supposed to guess whether the nail is in the loop of the belt. Always the victim loses. After he had allegedly victimized four persons he was arrested by Patrolman W. B. Yates.

Liquor Is Found in Car; Two Men Are Arrested

Two colored men were arrested yesterday by policemen who became suspicious of their actions and found twelve half-gallons of alleged liquor in their automobile near Twenty-fourth and N streets northwest.

William Brown, 23, 1617 Eighteenth street northwest, and Robert Williams, 29, of 27 Pierce street northwest, were charged with illegal possession of liquor. They were arrested by Patrolmen T. F. Phelps and R. E. Talbot.

Body of Man Is Taken From River by Police

Harbor Precinct police yesterday recovered the body of Augustus Warner, colored, 50, of 116 C street southwest, which was found floating in the water at the foot of Eleventh street southwest.

Warner, who is said to have worked around the wharves, is thought to have fallen into the water. The body was fully clothed and bore no marks of violence. Police have been unable to locate the men's relatives.

Taxi Driver Is Charged With Robbing Students

The looting of quarters of seven Filipino students at 1739 F street northwest was charged last night to Jose Rivera, 30, a taxicab driver, of 225 Morgan street northwest.

The thefts occurred on July 3. Rivera was identified by a neighbor as the man who carried the belongings of the students from the house, according to police. He was charged with seven cases of grand larceny. The loot was valued at $500.

Patrolman Is Injured As Auto Door Hits Arm

Patrolman J. S. McWhirt, of the Second Precinct, was slightly injured yesterday when the door of an Eleventh Precinct scout car struck his arm while he was patrolling the Capitol Plaza. The car was operated by Patrolman Frank W. Safford.

The policeman was treated at Emergency Hospital for lacerations of the right arm and returned to duty.

Liquor Charges Placed Against Couple in Raid

Charges of illegal possession of liquor were placed against Mr. and Mrs. Alex Demetro, after a raid yesterday on the D. C. Lunch Room 1233 Wisconsin avenue northwest.

The raid was made by Patrolmen S. J. Loftus and C. S. Dyer. Two quarts of alleged liquor were seized.

Ponder, Noted Airman, Indicted in Smuggling

Fort Worth, Tex., July 9 (U.P.).—William T. Ponder, Fort Worth, war pilot who won the Distinguished Service Cross for aiding an allied plane beset by thirteen German craft, was indicted by the Federal grand jury here today for aerial liquor smuggling.

Ponder, recognized here as America's second greatest war ace, is alleged to have violated customs and prohibition laws by bringing 28 cases of beer into the United States from Mexico last May 25 without paying duties.

BROWNING & BRINE'S
Oriental Coffee
famous for FINE FLAVOR

SPECIAL NOTICES

PAINTING—PAPERING
CARPENTER WORK.
Complete service. No charge for estimate.
WASHINGTON HOME IMPROVEMENT CO.,
General Contractors.
1727 K ST. NW. National 2221.

LADIES, ATTENTION! REMODELING, RELINING and fur work at especially low price for a limited time. 1900 Wis. ave.

DAILY TRIPS, FULL AND PART LOADS. Baltimore, Pittsburgh, Philadelphia, New York, Boston, Richmond and all way points; unexcelled service. PHONE NATL. 1466. NATIONAL DELIVERY ASSOCIATION, INC., 1317 New York Ave. Local moving also.

I WILL NOT BE RESPONSIBLE FOR debts other than those contracted by myself. WILLIAM H. THOMAS, 14 Ridge st., Seat Pleasant, Md.

JESUS CHRIST IS ABLE TO LEAD THE United States from the present crisis, and has appeared in lifesize by picture and through his servant, John J. J. Eastman, of Youngstown, Ohio, editor and publisher of Eastman's magazine, "Light, Truth and Love," who is now camping at Washington Park campins grounds. He will speak in the afternoon and evening on the Capitol grounds on Sunday, July 10 at 2 and 7 p. m. Be sure and come to hear him and also see the picture of our Saviour.

Window SHADES: Floor Coverings; SCREENS; prompt, econ. serv. KLEEBLATT, 11th and M ns., Line. 0670.

SUMMER SCHOOL
Start Monday—New Classes
Gregg and Boyd Shorthand, Touch Typing, Business Letter Writing, Office Machines, Secretarial Practice, Filing and Spelling.
Only School in D. C. guaranteeing positions to its graduates.
BOYD SCHOOL
"The School Unusual"
1333 F St. Nat. 2338

DENTISTRY and the Government PAY CUT!

In line with the Government economy program, and to enable my patients to still maintain proper care of teeth and mouth, I will do my share by making a straight 10% reduction on all contract dental cases for plates, bridges, removable and fixed restorations.
In addition you are welcome to exceedingly reasonable terms of credit. Free extractions, free X-rays, free examination.
28 Years of Service
My Personal Attention to Every Patient
Dr. Carleton Vaughan
DENTIST
932-934 F St. N. W.
Over Metropolitan Theater. Met. 9576.

Farmer-Laborites Will Name Coxey

To Take Place of Webb as Party's Presidential Candidate.

Omaha, Nebr., July 9 (A.P.).—Roy M. Harrop, of Council Bluffs, Iowa, chairman of the national committee of the Farmer-Labor party, tonight announced that the 17 members of the committee will meet here tomorrow and nominate Jacob S. Coxey, Mayor of Massillon, Ohio, as the party's presidential candidate.

He will replace Frank E. Webb, of San Francisco and Washington, as the presidential candidate of the party. Webb, who was the party's candidate in 1928, was renominated at the national convention here several months ago. Later he was removed when party leaders said they had learned he was a Government employe.

Harrop said Coxey, who was named as vice presidential candidate at the convention here, has indicated he would accept the headship of the ticket. Harrop said he did not know who would replace Coxey as the vice presidential candidate.

Cermak Improves in Hospital.

Chicago, July 9 (A.P.).—Mayor Anton J. Cermak, confined to a hospital for several days to rest, was "progressing nicely" today, his doctors reported.

One Cent a Day Brings $100 a Month

Over One-half Million Dollars Already Paid in Cash Benefits.

One cent a day ($3.65 per year), invested in a National Protective Policy, will now buy more insurance benefits than can be secured from any other company for any amount up to $10 per year.

This new policy, paying benefits up to $100 each month or $1,000 to $1,500 at death, is now being sold to all men, women and children, between the ages of 7 and 80 years, whether employed or not.

The benefits for auto accidents of $100 a month (instead of the usual $50 a month) is said by many to be alone worth the entire cost of $3.65 per year. Yet this is but one of the many features of this new and unusual policy.

The National Protective is the largest and oldest company of its kind in the world. It has paid over one-half million dollars in cash to thousands of its policyholders when cash was most needed.

Send No Money.

For 10 days' free inspection of policy, simply send name, age, address, beneficiary's name and relationship to National Protective Insurance Co., 436 Pickwick Building, Kansas City, Mo. No medical examination or other red tape. After reading policy, which will be mailed to you, either return it or send $3.65, which pays you up for a whole year—365 days. Send today while offer is still open.—Adv.

WILD YOUNG GUNMAN HUNTED; KIN JAILED

Killer and Kidnaper, 22, Is Sought in Two States as Leader of Gang.

Toledo, Ohio, July 9 (A.P.).—Police and sheriffs of Chicago and northern Indiana tonight were trying to catch up with James Storey, 22, of St. Paul, Minn., who left a trail of crime of one slaying, the shooting of a physician, four kidnapings and one hold-up in the last two days.

Storey, after a mad flight from this area, disappeared late last night in South Bend, Ind., where he had forced John Hova, 38, of Toledo, secretary-treasurer of the O'Neill Machine Co., to drive him. Hova and his nephew, William Kresin, 9, of Dearborn, Mich., who was kidnaped with him, were released unharmed and returned home today.

Storey, police said, was the leader of a gang of three brothers, the other two, Bert, 19, and Manley, 17, are under arrest. Bert possibly fatally wounded.

Their series of crimes began Thursday, when they kidnaped Don Drake, 38, Toledo salesman, forcing him to take them to Bowling Green, Ohio, where they robbed a gasoline station of $90. Manley was captured a short time later at Van Buren, Ohio.

Marshal Jay Davis, of North Baltimore, Ohio, located James and Bert yesterday, but was killed in a gun fight while trying to arrest them. Bert was probably fatally wounded. James, apparently unharmed, then forced three boys to drive him to Toledo.

As police were searching for him last night the desperado jumped on the running board of the automobile of Dr. Martin Larkin, 34, medical director of Mercy Hospital, fired two shots and fled. The physician, critically wounded, has a chance to recover.

James then ran to the Hova residence, in a fashionable section, and compelled Hova and the boy to drive him to South Bend. Hova feared to report the kidnaping there, he said, because James threatened to kill him if he did so. Hova and the boy went on to Elkhart and drove back to Toledo.

Ketch Curlew Returns Safely With Food Gone

Newport, R. I., July 9 (A.P.).—The Ketch Curlew located yesterday after being missing since the start of the Montauk-to-Bermuda race June 25, dropped anchor here late today. Her water and provisions were exhausted, but all members of the crew were safe and in good condition.

Capt. Nat Blum, of New York, the Curlew skipper, expressed surprise that the prolonged absence of the vessel had given rise to any anxiety. "We always knew where we were," Blum said. Blum said no one had suffered as the last food and water had been used just before reaching Newport.

WIFE AND CHUM HELD IN REYNOLDS' DEATH

Continued from Page 1.

viously a verdict of suicide had been reported by Coroner W. N. Dalton after a personal investigation.

Due to Be Quizzed Again.

McMichael said "very probably" Mrs. Reynolds would be called for a second interrogation when the hearing is resumed Monday. Miss Jurka, he said, was re-examined today, along with Walker. Both testified at the opening session.

In reply to a question, the solicitor repeated that Mrs. Reynolds, when, apparently on the verge of a nervous collapse, she testified last night, told the jury that she could remember nothing that occurred from her bedtime Monday night until Wednesday afternoon except one instant when she saw her husband with a pistol in his hand, heard him call her name, and then saw him fall.

Reynolds was shot about 1 a. m., Wednesday, shortly after the dispersal of a birthday party at the home, and died about four hours later.

HELD AS WITNESS IN HEIR'S DEATH

Associated Press Photo.

LIBBY HOLMAN REYNOLDS.

Miss Gore, School Principal, Is Dead

John Quincy Adams Head Passes at 68 During Vacation in West.

Miss Mary Florence Gore, 68, principal of the John Quincy Adams School, died yesterday at Gull Lake, Minn., where she was spending the summer.

Miss Gore, at the time of her death, was spending the summer with Miss Jeanette McWilliams, a retired supervising principal of the District school system, with whom she made her home at 2142 K street northwest. Miss Gore had been in poor health at the end of the school year, and had been advised by her physician to take a complete rest.

Prior to her appointment as principal of the Adams School, Miss Gore was the principal of the Force and Corcoran Schools. During the lengthy period of her teaching she had educated some of the leading men of Washington.

Miss Gore is survived by a sister, Mrs. George Rogers, of Baltimore; a brother, Frank Gore, of Indiana, and two nephews, Dr. Alvord Gore and Dr. Lindsay Rogers, of Columbia University. Funeral services will be held on Tuesday in Baltimore.

Senora Calles Able to Walk.

Boston, July 9. (A.P.).—Senora Leonor Llorente Calles, wife of the former president of Mexico, who underwent an operation for removal of a brain tumor on June 23, walked, unaided, at the Peter Bent Brigham Hospital today for the first time since she started her race for life from Mexico City more than three weeks ago.

Capital Reporter Weds Tennis Star

Edmund G. Monk Marries Clara Alderton in Elkridge, Md.

Edmund Gaines Monk, a reporter on The Washington Post, and Miss Clara E. Alderton, of 5732 Fourth street northwest, were married yesterday, in Elkridge, Md.

Miss Alderton, the daughter of Mr. and Mrs. E. L. Alderton, is one of Washington's leading feminine athletes. Several times she has reached the upper brackets in local tennis tournaments and in 1925 was Playground champion of the District. She was also an excellent basketball player, having played professionally.

Mr. Monk is the son of Mrs. Eleanor G. Monk, of 1107 Allison street. His father, the late Thomas O. Monk, was a well known newspaperman, serving for many years as correspondent for several out-of-town newspapers. The marriage culminated an acquaintance of several years. Mr. Monk gave his age as 26, while his bride is 23.

J. H. Pellen, 72, Retired After 33 Years' Service

John H. Pellen, 72, chief draftsman of the Washington section of the Bureau of Reclamation, was recently retired from service after 33 years of work in Government departments.

Beginning his career in the Federal service as patent draftsman in the United States Geological Survey, Mr. Pellen has been active in the Reclamation Bureau in training junior engineers to become topographical draftsmen. Employes of the department presented him with Gladstone bag.

Potomac Cruise Slated By Commerce Workers

Employes of the Department of Commerce are planning a moonlight cruise down the Potomac, August 29. The cruise is sponsored by the Commerce branch of the Federal Employes Union.

Arranging the outing are: R. G. Mathews, Harold Keenan, Rexford N. Saxton, Kent K. Koiner, J. W. Barrett, Thomas W. Delahanty, Francis S. Wilson, Cyrus T. Bright, Harvey S. Clem, Harlow Bacon and Edwin F. Ludwig.

R. M. Reese Is Retired; U. S. Worker 41 Years

Robert M. Reese, 70, employed in the Department of Agriculture for the last 41 years, yesterday was retired from the Government service under the economy act.

Serving under the last eight Secretaries of Agriculture, Reese was chief clerk of the department until a year ago. At the time of retirement he was the real estate officer of the department. Mr. Reese lives in Alexandria.

Driver Held to Blame For Fatal Accident

Edward Dyson, colored, alleged operator of the automobile which caused the death of Mae Strickland, 18, 1008 K street northwest, in a collision at Sixth and K streets southwest Monday, yesterday was held responsible for the crash at a coroner's inquest.

Occupants of the automobile which struck the vehicle containing Miss Strickland ran from the scene and have not been located by police. Two others were injured in the collision.

Democratic Victory Club Planning Cruise

The Democratic Victory Club, composed of women supporters of the Democratic party, will cruise down the Potomac Tuesday night on the City of Washington.

Miss Mae Helm, lawyer, will deliver a brief address. Proceeds from the trip will be turned over to the Roosevelt election campaign.

A Complete Funeral for $75.00

Or even LESS. The $75 funeral includes: Casket any color, plate engraved with name, No. 1 outside pine case, embalming by competent men, washing, dressing and shaving if necessary, advertising of notices, hearse, two Cadillac limousines, rugs, chairs, scarf for the door, removing from hospitals or home, and all necessary services that are to well known at the DEAL FUNERAL HOME. NO EXTRAS.

Deal Funeral Home
LINCOLN 8300

MOVEMENT OF STEAMSHIPS

New York, July 9.

ARRIVED SATURDAY.

American Shipper, from Hamburg.

SAIL TUESDAY.

Highland Prince, for Beira.
Excambion, for Beirut.
Rochambeau, for Havre.

REPORTED BY RADIO.

Berlin, from Bremen; due at pier 42, North River, Sunday.
Rochambeau, from Havre; due at pier 57, North River, Sunday.
American Banker, from London; due at pier 56, North River, Monday.
Fennland, from Antwerp; due at pier 59, North River, Monday.
Adriatic, from Liverpool; due at pier 60, North River, Monday.
Transylvania, from Glasgow; due at pier 53, North River, Monday.
Samaria, from Liverpool; due at pier 56, North River, Monday.
Conte Biancamano, from Genoa; due at pier 97, North River, Monday.
Byron, from Piraeus; due at Fifty-eighth street, Brooklyn, Monday.

DIED

MERCHANT—On Friday, July 8, 1932, at her daughter's residence, 3840 Thirty-fourth street, Mount Rainier, Md., MARGARET MARIE MERCHANT, beloved mother of Mrs. Hattie E. Peed. Funeral from the W. W. Chambers Co. funeral home, 1400 Chapin street northwest, on Monday, July 11, at 10 a. m. Relatives and friends are invited. Interment Baltimore City Cemetery, Baltimore, Md.

NICKOL—On Thursday, July 7, 1932, LEROY ERNEST, beloved husband of Nelle Nickol (nee High), of Old Hickory, Tenn., and son of the late John P. and Kate Nickol, and brother of Fred P. and Edward J. Nickol, aged 25 years. Funeral from the residence of his brother, Fred P. Nickol, 4410 Greenwich parkway, on Monday, July 11, at 2 p. m. Interment Prospect Hill Cemetery.

OLIVER—On Saturday, July 9, 1932, CHARLES C., beloved husband of the late Anna R. Oliver and father of Maurice, Elmer and Edwin P. Oliver and Mrs. Miriam R. Giles, and brother of Mrs. J. E. Elker and Miss Lillie Oliver. Funeral from his late residence, 2015 Kearney street northeast, Monday, July 11, at 2 p. m. Relatives and friends invited. Interment Glenwood Cemetery. Services by W. W. Chambers Co.

PITTS—On Saturday, July 9, 1932, PEGGY ANN, beloved daughter of Charles and Marjorie Pitts. Funeral services will be held at the residence of her parents, 3249 N street northwest, on Monday, July 11, at 2 p. m. Interment Cedar Hill Cemetery. Services by the W. W. Chambers Co.

SAUNDERS—Suddenly, on Friday, July 8, 1932, at his residence, 700 Virginia avenue southeast, JOHN, husband of the late Nettie Saunders and father of Mrs. Mildred Fletcher, Raymond A. and Elmer Saunders. Funeral from the W. W. Chambers Co. Southeast branch funeral home, 517 Eleventh street southeast, on Monday, July 11, at 2 p. m. Relatives and friends invited.

SWITZER—On Saturday, July 9, 1932, EVALYN ELLA, beloved wife of Charles J. Switzer. Funeral from her late residence, 314 Upshur street northwest, on Monday, July 11, at 2 p. m. Interment at Rock Creek Cemetery.

YOUNG—On Friday, July 8, 1932, at his residence, 203 F street northwest, WILLIAM E., beloved husband of Bettay Young (nee Harrigan) and father of William H. Young. Funeral from the above residence, on Monday, July 11, at 3:30 p. m. Interment at Glenwood Cemetery. Relatives and friends are invited. (New York and Richmond papers please copy.)

CARD OF THANKS

WOODS—We wish to acknowledge our appreciation to our relatives and friends for their kindness at the death of our mother, ANNIE ELIZA WOODS. [illegible]

DIED

AKERMAN—On Saturday, July 9, 1932, at her residence, 1915 Sixteenth street northwest, MATHILDA, widow of John Niles Akerman, and mother of Mrs. Ellen McIntire and Mrs. Anna May. Funeral from W. Warren Taltavull's funeral home, Fourteenth street and Spring road northwest, on Monday, July 11, at 2 p. m. Relatives and friends invited to attend. Interment Glenwood Cemetery.

BECKERT—On Thursday, July 7, 1932, at her residence, 3541 Eastern avenue, Mount Rainier, Md., MARY E., beloved wife of Robert W. Beckert. Funeral from above residence on Monday, July 11, at 8:30 a. m., thence to St. James' Catholic Church, at 9 a. m., where mass will be offered for the repose of her soul. Relatives and friends invited. Interment in St. Mary's Cemetery. Services by W. W. Chambers Co.

CAMPBELL—On Friday, July 8, 1932, MRS. CORA CAMPBELL. Funeral from the residence of her sister, Mrs. Lena Beall, 1011 G street southeast, on Sunday, July 10, at 2 p. m. Relatives and friends are invited. Interment Union Cemetery, Rockville, Md. Services by the W. W. Chambers Co.

CREAMER—On Saturday, July 9, 1932, at 5:30 p. m. at his home, Travilah, Md., JAMES THOMAS, the beloved husband of Annie Bell Creamer. Remains resting at the Colonial funeral home of William Reuben Pumphrey, Rockville, Md. Notice of funeral hereafter.

FAY—Suddenly, on Saturday, July 9, 1932, at his residence, 1419 Jackson street northeast, EDGAR DEWEY, beloved husband of Minnie C. Fay. Funeral services by King Solomon's Lodge, F. A. A. M. Time of services to be announced later. Interment Philadelphia, Pa. Services by the W. W. Chambers Co.

FISHER—On Saturday, July 9, 1932, at his residence, 5425 Connecticut avenue, CHARLES HENRY BAYARD FISHER, in the ninety-third year of his age. Funeral private. No flowers by request.

GORE—On Saturday, July 9, 1932, at Gull Lake, Minn., MARY FLORENCE GORE. Funeral services at Loudon Park Chapel, Baltimore, Md. Notice of time hereafter.

FUNERAL DIRECTORS

J. WILLIAM LEE'S SONS
FUNERAL DIRECTORS.
CREMATORIUM
332 PA. AVE. NW. NATL. 1384 & 1385

CHAS. S. ZURHORST
301 EAST CAPITOL ST. LINCOLN 9372.

Frank Geier's Sons Co.
1113 SEVENTH ST. NW Telephone
Modern Chapel. NATIONAL 2473.

THOS. S. SERGEON
1011 7TH ST. NW. Telephone Natl. 1090.

JAMES T. RYAN
317 PA. AVE. SE. Atlantic 1700.

ESTABLISHED 1876.
JOHN R. WRIGHT CO.
1337 10th st. nw. Phone North 0042.

FUNERAL DESIGNS

GEO. C. SHAFFER 900 14TH ST. NW
Expressive Floral Emblems Phone
Moderate prices Open eve & Sun Nat 0108

GUDE BROS. CO., Florists
[illegible] F STREET National 4934
[illegible]

KIDNAPERS OF BOHN WERE GIVEN $12,000

Youth's Father Tossed Bag of Money From His Car, Police Disclose.

St. Paul, Minn., July 9 (A.P.).—A ransom of $12,000 was paid by Haskell Bohn's father for the youth's release from the kidnapers, police disclosed today.

Chief of Police Thomas Dahill said wealthy G. C. Bohn was told in a special delivery letter Tuesday to throw the money from his car that night.

Bohn placed the money in a bag, followed a designated highway at 30 miles per hour as ordered, and on hearing an automobile horn tossed it into nearby weeds, Dahill said.

The next night the youth returned home after nearly a week's absence. He had been taken away by two men who left a note demanding $35,000.

The elder Bohn Thursday said no money had been paid.

St. Paul police planned to question Jack Thompson, alias Roy White of Tulsa, Okla., regarding his latest statement in the kidnaping. White, arrested at Crookston, Minn., on a petty larceny charge, Wednesday told authorities there he and a Ralph Hall fled with Bohn in a car to near Emerson, Manitoba. Later, he told officers he drove the automobile in which four other men escorted Bohn to a place near Minneapolis.

Colored Elks Plan Corner Stone Rites

Ceremony at New Home in Alexandria Set Today; Parade Arranged.

The corner stone of the new home of the colored Elks' organization in Alexandria will be laid at noon today by the I. B. P. O. E. of W. Lodges in Northern Virginia. The building, which is valued at $30,000, is located on the east side of Henry street, between Cameron and Queen streets. A parade will precede the ceremonies, participated in by lodges from Washington with all of their units, including temples, and at least four bands will be in line.

W. C. Hueston, commissioner of education of the grand lodge, will be the speaker. The ceremonies will be conducted by Exalted Ruler Capt. H. Sylvester Epps, of Columbia Lodge No. 85, assisted by the exalted ruler of Morning Star Lodge, John T. Rhines.

The parade will form at Queen and Henry streets, move south on Henry to Cameron, west on Cameron to Payne, north on Payne to Queen, east on Queen to Columbus, south on Columbus to Cameron, thence on Cameron to Henry and back to the starting point.

Communist Leader Dies in Jail.

Detroit, July 9 (A.P.).—Joseph McLeod, described by police as a Communist leader, who was shot in the shoulder in the rioting at the Ford Motor Co., at the Rouge plant, March 7, died in the county jail this morning of a heart attack. The attack, Dr. Paul A. Klebba, county medical examiner, said, was brought on by an overdose of a sedative.

LAUNDRY BUSINESS SHOWN AS ANCIENT

Dates Back to Egyptian Days George N. Walker Tells Over Radio.

History of the laundry business from the time of the Egyptians until the present day was given last night by George N. Walker, secretary of the Laundry Dry Cleaning Owners Association of the District, in a radio talk under the auspices of the Washington Chamber of Commerce.

Mr. Walker told his audience that the laundry business ranks twelfth among the industries of the Nation. The last census reports give Washington more than $6,000,000 laundry sales, he said. Local laundries employ 3,270 persons, with an expenditure for wages in excess of $3,000,000. In addition, the laundries spent $250,000 a year for power and fuel. The first power laundry in the United States was established in California during the gold rush days.

Mr. Walker told of the part played in the laundry business by mechanical and power engineers, plumbers, carpenters, printers and plumbers. Every laundry is scientifically controlled by the research department of the American Institute of Laundering at Joliet, Ill.

Methodist Church Raps Movies as Social Menace

Lake Junaluska, N. C., July 9 (A.P.).—Motion pictures are condemned as a "social menace" in the annual report of the board of temperance of the Methodist Episcopal Church, made public here tonight by Bishop James Cannon, Jr.

The report, prepared in executive session during the past two days, also urges "equitable division of returns on investment made equally by capital and labor," recommends that the United States join the world court and commended the interracial cooperation commission for all its activities.

Pretty Divorcee Is Slain; Assailant Tries Suicide

Essington, Pa., July 9 (A.P.).—Mrs. Mary E. Conyers, pretty divorcee, was shot and killed on her yacht here today, police said, by W. H. Briscoe, of Philadelphia, who then wounded himself critically. Joseph Julian, of Staten Island, N. Y., who tried to interfere, was shot twice and dangerously injured.

The triple shooting occurred at the Essington Yacht Club on the Delaware River, where Mrs. Conyers' craft was moored to the wharf.

Limit of Foreign Wheat In Flour Cut by France

Paris, July 9 (A.P.).—The amount of foreign wheat allowed to be used in the milling of French flour was fixed at 25 per cent by a decree of the Government today.

The amount of imported wheat permitted in French flour has been gradually reduced recently until on June 23 it was limited to 40 per cent, having been as high as 50 per cent in May, pending the arrival of early wheat from South France and North Africa.

Jewelers Since 1873

Goldsmith & Co.

ANNOUNCEMENT

SEVERAL months ago Goldsmith & Co. decided to retire from business. Every effort was made to close out completely. The existing store lease at 1225 F Street was sold as of July 31, 1932.

However, general business conditions were not favorable. The move entailed sacrificing the services of faithful employees and severing other valued business conections. Throughout the Sale, families who have been customers for generations, urged us to continue the business.

As a Result, Goldsmith & Co. *Now Announce a*

NEW LOCATION

on 7th St.—next door to Kann's beautiful new department store and

WILL CONTINUE IN BUSINESS

at 310 7th St. N. W.

ON AND AFTER AUGUST 1ST

Presenting a Complete Line of High Quality JEWELRY, SILVERWARE and STANDARD MERCHANDISE with all stocks fully replenished with the newest type of highly desirable GIFTWARES

--MEANWHILE--

For the remainder of the month of July the present Sale will continue as a

REMOVAL SALE

at the old address, 1225 F St. N.W.

Goldsmith & Co.
1225 F Street. N.W.
NEAR THIRTEENTH STREET

PURSE FOR RETIRING WORKER

Post Staff Photo.

Dr. William A. Bevard, who entered the Government service in 1886 as an assistant messenger in the Bureau of Labor and who retired from service in the Department of Labor June 30, was yesterday presented with a purse of gold by his associates in the department. Dr. Bevard is 73 years old. Left to right—Department Solicitor Theodore G. Risely, who made the presentation; Mrs. Bevard and Dr. Bevard.

Baby Kidnaper Foiled As Girl Fights Intruder

Greeley, Colo., July 9 (A.P.).—Anna Steele, 20-year-old Denver girl, saved Virginia Carol Wingett, 15-month-old daughter of Walter Wingett, Longs Peak Council Boy Scout executive, from being kidnaped last night.

Mr. and Mrs. Wingett went to a card party, leaving the infant in the care of Miss Steele, a junior at Colorado Teachers College. The girl heard a noise in the nursery and went to investigate. She was astonished to see a man taking the baby from her crib. She grappled with him. After a vicious struggle the man dropped the child and fled through a window before neighbors arrived.

300 Nudists Are Fined For Appearing in Park

Brussels, Belgium, July 9 (A.P.).—Three hundred men and women, members of a nudist colony, who assembled in a suburban private park without clothing, were fined today by a police magistrate.

"Cancer Clinic" Manager Arrested.

Wheeling, W. Va., July 9 (A.P.).—Harry M. Hoxsey, 35, of Girard, Ill., has been arrested on charges of practicing medicine without a license. He recently opened an office for the "Hoxsey Cancer Clinic" here. The accused man denied he had practiced medicine or intended to, and asserte he was acting only as lay manager of the clinic.

TAPS ON SUBMARINE SHELL UNANSWERED

Silence Reported by Divers in 245-Foot Descent Dispels Hopes of Rescue.

Cherbourg, France, July 9 (A.P.).—Divers descended to the sunken French submarine Promethee today and thumped away at her armor, but no answering taps came from within and all but the faintest hope of rescuing the more than 60 men who went down with her was abandoned.

Little knots of sailing men and townspeople gathered around the bulletin board of the maritime prefecture, discussing in gloomy tones the ever-diminishing chance of getting any of the luckless bluejackets out alive.

When news came that the divers had failed to get any response from the ship, which lies in 245 feet of water, 56 hours had passed since she went down.

Ordinarily this seaport is a gay place of a Saturday night, but tonight it was sorrowful. The prevailing atmosphere was reflected among homebound Americans who sailed on the Leviathan and the Aquitania.

Naval men ashore held out hope that the Italian expert divers from the salvage ship Artiglio II might have knocked on the wrong compartment, or that the weakened men inside were unable to answer with sufficient vigor. But nobody had much faith in these theories.

Capt. Hope Beats Wales British Air Race Entry

London, July 9 (A.P.).—Capt. W. L. Hope, twice winner of the King's Cup Air Race trophy, crossed the finish line in the lead today with an average of 124.5 miles an hour for the 1,250 mile course.

The entry owned by the Prince of Wales came in second. The result is subject to check by the race officials

DOCTORS Recommend CHAMBERS Ambulances
Clean, Fresh and SANITARY
Charges Lowest in City
$4.00 Any Place in D. C.
Phone or write your address. We will send you a beautiful catalogue on How We Do It.
Call Col. 0432

"The Young Men's Shop"
1319-1321 F Street

July 10 *Bostonian Shoes* *Stetson Hats*

St. Albans
Formerly
$45 Two-Pants Suits
of Summer and Fall Weights
$22.50

Choice of practically our entire stock at HALF PRICE. Fine French flannels, basket-weave worsteds, blue serges and unfinished worsteds.

Many are the true tropical worsteds. As advertised these "suits" may mean simply coat and one pair of pants . . . usually do.

Our tropical worsted suits comprise coat, vest and TWO pairs of trousers. Figure the difference!

Coats of conventional cut or the new Devonshire drape. Linings resembling the finest silks, but much more durable.

Hundreds of specially designed extra sizes for men of ANY unusual build . . . short or tall, stout or slender.

Every garment is fitted by a master fitter and alterations are made by experienced tailors . . . without extra charge.

TREADWAY ASSAILS GARNER AID STAND

Declares Congress Will Not Adjourn Until Suitable Bill Is Passed.

(Associated Press.)

A flat promise that "Congress will not adjourn until a suitable and workable relief measure is passed," was made to the country last night by Representative Treadway (Republican), Massachusetts, in an address over the Columbia Broadcasting System largely devoted to assailing Speaker Garner's relief stand.

The Democratic viewpoint on the question was presented by Senator Wagner (Democrat), New York, one of the coauthors of the compromise measure prepared by Congress for President Hoover's probable veto. He said most of its provisions were directed toward the "important objective" of answering the desire of millions for work, adding "they do not want relief."

Foresees Garner's Failure.

Mr. Treadway, referring to the Speaker's refusal to yield to White House insistence that provisions for loans to private individuals be removed, said:

"Stubbornness and political bunkum will eventually be beaten by public opinion. * * * The Speaker of the House of Representatives, although a vice presidential candidate, will soon discover that he is not more important than the President of the United States."

With references to conferences in the hope the dispute might be ironed out, Mr. Treadway contended that instead of accepting the compromise, the Speaker, "in a loud voice and with fist beating upon the table," refused to yield.

He termed Mr. Garner's individual loan provision "fantastic" and asserted it would make a "pawnbroker" of the Government, and that the Government would acquire "unredeemed and practically worthless collateral."

Recalls Hoover's Pleas.

Mr. Wagner, referring to the Garner-Hoover dispute, said the "public should be advised of the facts surrounding the issue," continuing:

"It is exceedingly difficult for me to understand the President's opposition to the private loan provision, when I recall that the President has himself on at least three public occasions within the past few months advocated that the reconstruction finance corporation be authorized to make loans to private industry. * * *

"When the House passed its bill, the President issued a statement in reference to it but he gave no intimation that he objected to the private loan section which it contained. On the contrary, at that very time and as recently as June 7, the Secretary of the Treasury appeared before a Senate committee and emphatically urged that provision for private loans should be written into the Senate bill."

Mr. Wagner said that not until the measure had come out of conference between House and Senate representatives "did the President disclose the fact that he objected to the proposal he had himself requested."

Assailant of Jurges Released.

Chicago, July 9 (A.P.).—Violet Popovich Valli, charged with assault with intent to commit murder, in connection with the shooting Wednesday of Shortstop Bill Jurges, of the Chicago Cubs, was released from the county jail today when a $7,500 bond was posted.

FOULKROD, AID TO WATERS, QUITS BONUS-SEEKING ARMY

Continued from Page 1.

the Federal loans to get to their homes. Foulkrod's desertion of the "stay in Washington until the bonus is paid" slogan, and the almost critical food situation, Waters planned an intensive airplane tour to enlist sympathy and funds.

He will fly to New York tomorrow to make a radio appeal for funds. The same day he will address a mass meeting at Camden, N. J. and Tuesday he will speak in Hoboken and on Wednesday in Pittsburgh.

A slight improvement in the food situation was noted yesterday, when a plan of equal distribution was put into effect. Any supplies which are sent to individual units are turned back into the general supply depot, and all the camps receive an equitable share through centralization of distribution.

Overbalanced by Arrivals.

Although ranks seemed decimated by the departures, headquarters of the bonus army reported an actual increase. Officials at headquarters say that the 600 applications for transportation on Friday were overbalanced by 637 arrivals.

Yesterday 89 additions were made to the army, according to their figures, and late last night a delegation of nearly 400 from California marched across Highway Bridge into Washington. This contingent was placed in Camp Marks.

At Camp Marks last night the veterans were regaled with their own pictures. With sound equipment set up by a leading newsreel company, they were presented with motion pictures of their parades, in addition to other cinema features.

An attempt to get final figures on the number of veterans who had applied at the Veterans' Administration for transportation failed last night. Employes refused to estimate the number. It is thought that the total exceeded 1,000 since the loans have been available.

Benefit Show Next Friday.

Despite departures, the veterans' organization has continued with its plans. Next Friday a benefit show by radio stars is planned to swell the meager food fund. The veterans unanimously agreed that 10 per cent of the receipts of this performance should go to the widow of Policeman E. A. Swanson, who was killed Tuesday night by Nichols A. Long.

"Patman," the Texas donkey, to be given to Representative Patman, of Texas, who sponsored the bonus bill, will be taken on a publicity tour to interest persons in the "milk fund dance," which will be held Thursday night at Washington Auditorium. He will make tours of Annapolis, Alexandria and Fredericksburg.

Nothing encouraging to the marchers was noted in an address of Senator Arthur Capper last night over the radio. Although the Kansan praised the spirit of the bonus marchers and said that they "made a splendid impression on the people of Washington," he urged that they take advantage of the Government's offer and return to their homes.

Associated Press Photo
HAROLD B. FOULKROD.

Plane of B. E. F. Reaches New York on Food Quest

New York, July 9 (A.P.).—The bonus expeditionary force's unofficial plane arrived at Floyd Bennett Field tonight with a request for a night's lodging.

P. D. Burke and Bill Cooper, pilot and navigator, of Los Angeles, reported promises of food at Bethlehem and Philipsburgh, Pa., and exhibited provisions from Easton, Pa., their last stop before New York.

The fliers left Los Angeles on June 16, and were in Washington July 4, leaving the Capital for an air junket in search of food for the bonus army there. They said they would head West again tomorrow, destination undetermined.

ADJOURNMENT OF CONGRESS BY NEXT WEEK-END IS SEEN

Continued from Page 1.

measure establishing a Federal Liquidating Corporation, to hasten the pay-off on sound assets of suspended banks. But this measure is locked in the Senate banking and currency committee by the insistence of those who favor general revision of the national banking laws, a project which was found too involved to be handled in the present session.

The liquidation corporation is the only item on the President's twelve-point program for economic rehabilitation which has not been accorded serious consideration in the present session. Instead of allowing it to be considered on its merits, a group of Democratic senators in the banking and currency committee insisted it be tied up with the general bank revision bill, in the hope that in an open horse-trade on the floor, the liquidation section might win over sufficient administration support to pass a sweeping banking bill which could not otherwise have had a chance.

There still a possibility that the liquidation corporation, which might release some $500,000,000 in frozen assets during the next three or four months, may be called up for independent consideration in the Senate, but there appeared yesterday no general disposition to risk prolonging the session over next week-end to salvage this vital measure.

Even at this late date, one thing still leads to another on Capitol Hill, and with the congressional and presidential campaigns already under way in the States, the danger that somebody might get a legislative bear by the tail in Washington is a factor which can not be neglected longer by the party strategists. Particularly important is this consideration at the tag end of a session which has muddled to the brink of disaster on almost every major problem presented for consideration.

Is Given Little Chance.

The home loan bill still is blocked in the Senate by the proposal of Senator Borah to attach the Glass inflation bill as an amendment. But since all inflationary proposals have been sidetracked by the Senate thus far there appears little likelihood of this one's passing, particularly since both platforms at Chicago carried a sound money pledge.

In the final analysis, Mr. Borah's proposal was a mere parliamentary maneuver, destined to save the Democrats the embarrassment of a vote on Senator Bingham's amendment calling for immediate legislation of 3.45 per cent beer. Senator Bingham, however, has withdrawn his beer amendment to the home loan bill. Although he did so with a promise to offer it again and demand a vote, the pressure of events in the closing week may prevent its consideration, since the Democrats can command the support of the insurgent Republicans in a filibuster against the beer vote whenever they choose.

Thus, a vote on the Borah amendment, either up or down, would send the home loan bill to conference early in the week.

Meanwhile, the Army appropriation bill can be forced out of conference in the House tomorrow and that measure disposed of while the Senate perfects the new form of the relief bill.

Reluctant Legislation.

Although it is questionable whether any session of Congress in the present century has entered the home stretch in poorer standing before the country at large, the national resentment found everywhere reduces, on analysis, to a protest against method rather than lack of achievement. The bad repute of Congress today is not that it failed to act, but that every constructive measure was enacted reluctantly under the inexorable pressure of economic dislocation, and that on the whole the two houses took seven months on an assignment which might have been executed more effectively in three or four.

On the constructive side of the ledger there are the ratification of the Hoover moratorium, establishment of the Reconstruction Finance Corporation, the Glass-Stegall gold reserve bill, the half-fish-and-half-flesh tax bill and the dangerously befuddled economy bill. To these the home loan bill probably will be added.

But almost outweighing these constructive measures of the administration, disastrous economic experimentation in the House has kept the entire country on pins and needles since early December. A political tariff bill was followed by a complete collapse of the House leadership on both the tax and economy measures. By this time, May had come and the House turned its attention to the complexities of "reflation,"—as Representative Patman called it.

Effort for Inflation.

With reflation came also Representative Goldsborough's unblushing attempt at direct, immediate and permanent inflation through Federal Reserve operations.

From the Democratic side in the Senate the threat of drastic banking legislation was held over the country for two months, and simultaneously another group on the same side of the aisle endeavored to engineer immediate and complete independence for the Philippine Islands.

Meanwhile the Democratic-insurgent coalition in the Senate ran away with two barnstorming investigations which worked, by design or otherwise, to shock investment sentiment into the third cyclone cellar. Senators Norbeck and Brookhart made a pre-primary Roman holiday out of the New York Stock Exchange, only a few weeks after Senator Johnson, of California, had managed a flamboyant head hunt in the field of foreign loans.

With each successive exhibition of legislative incompetence the forces of the depression gained new momentum until the threat of a disastrous breakdown at last forced acceptance of a balanced budget in principle.

Since that achievement some six weeks ago, the country has looked to Congress for but a single blessing—adjournment.

BAPTIST ASSEMBLY OPENS IN FREDERICK

200 Delegates Enrolled; B. Y. P. U. Sessions Will Close Today.

Special to The Washington Post.

Frederick, Md., July 9.—The sixteenth annual Baptist summer assembly, comprising Maryland, Virginia, West Virginia and the District of Columbia, opened today with morning, afternoon and evening sessions. More than 200 delegates were enrolled tonight and many others are expected tomorrow and Monday.

Features today were the annual report of the president, secretary and treasurer, followed by addresses by Mrs. P. E. Berry, jr., Westernport, Md.; the Rev. J. R. T. Hedeman, pastor of St. Mark's Reformed Church, Baltimore; the Rev James A. Ivey, pastor of West Asheville Baptist Church, Asheville, N. C., and an illustrated address by the Rev. D. McKee Adams, member of the faculty of the Southern Baptist Theological Seminary, Louisville, Ky.

Sessions of the Baptist Young Peoples Union, the first unit of the assembly, will conclude tomorrow afternoon with installation of new officers and a sermon at night by the Rev. Dr. Samuel Porter, pastor of the First Baptist Church. The Rev. Dr. J. B. Weatherspoon, of the Southern Baptist Theological Seminary, Louisville, will preach the annual assembly sermon in the First Baptist Church, this city, the Rev. William C. Royal, pastor, tomorrow morning.

Beginning Monday morning sessions of the Maryland and District of Columbia Woman's Missionary Union, Maryland and District of Columbia pastors conference, young people's study courses and training school for Sunday school workers will be held simultaneously.

A house party for young people opened today in charge of the Rev. W. Rush Loving, pastor of Spurgeon Memorial Baptist Church, Norfolk, Va. Mrs. Samuel R. Barnes, Baltimore, will direct the study courses of the Woman's Missionary Union. The pastors' conference will be under direction of the Rev. John Coburn, president of the District of Columbia unit, and the Rev. Newton M. Simmonds, president of the Maryland unit. The opening chautauqua lecture tonight was by the Rev. P. Roland Wagner, pastor of Central Baptist Church, Norfolk, who took for his theme, "The Higher Price of a Lower Berth." Dr. Solon B. Cousins, pastor of the Second Baptist Church, Richmond, Va., will lecture Tuesday night on his experiences in Scotland. Dr. J. McKee Adams will give an illustrated lecture Wednesday evening on "The Main Highway of the Biblical World." The Rev. Dr. J. Henry R. Tralle, New York, will speak Thursday night on "Whence Leaders" and on Friday night on "How I Went to School 12 Years on $400."

A sunset service will be conducted each evening by Dr. Richard H. Owens, Roanoke, Va.

Veteran Is Gas Victim; Condition Not Serious

Owen R. Sanland, 52, a member of the Bonus Expeditionary forces, was overcome by illuminating gas yesterday afternoon at the billets, 344 Pennsylvania avenue northwest.

He was treated at Emergency Hospital and later removed to Gallinger Hospital. His condition is not serious. His home is in Santa Monica, Calif.

Automobile Permits Ready in Arlington

Opportunity for Arlington County (Va.) residents to obtain automobile operators' permits as provided by the recent act of the Virginia General Assembly will be afforded tomorrow in the offices of Sheriff Howard B. Fields at the courthouse.

Sergt. P. L. Thornton, of the State police, and State Motor Vehicle Inspector Wayne Carr will assist persons to get the license, which they must have by July 1, 1933, according to the law.

How Senate Members Voted on Aid Report

(Associated Press.)

The vote by which the Senate approved the conference report on the relief bill yesterday follows:

Republicans For.

Barbour, Borah, Brookhart, Frazier, Howell, Johnson, Jones, McNary, Norbeck, Norris, Nye, Robinson of Indiana, Schall and Steiwer—14.

Democrats For.

Ashurst, Bratton, Broussard, Bulow, Byrnes, Caraway, Cohen, Coolidge, Costigan, Dill, Fletcher, George, Harrison, Hayden, Hull, Kendrick, Lewis, Long, McGill, McKellar, Morrison, Pittman, Robinson of Arkansas, Sheppard, Stephens, Trammell, Wagner and Walsh of Massachusetts—29.

Total, 43.

Republicans Against.

Austin, Bingham, Blaine, Capper, Couzens, Fess, Glenn, Goldsborough, Hale, Hastings, Hatfield, Hebert, Kean, Keyes, La Follette, Metcalf, Moses, Patterson, Reed, Smoot, Townsend, Vandenberg, Walcott, Watson and White—25.

Democrats Against.

Bailey, Black, Connally, Glass and Gore—5.

Farmer-Labor against — Shipstead—1.

Total, 31.

Senators paired or announced in favor of the bill were: Republicans, Oddie, Waterman, Carey; Democrats, Swanson and Neely.

Those paired or announced against were: Republicans, Dickinson; Democrats, Tydings, Smith, Bulkley.

Paired, but with their position not announced were: Republicans, Cutting, Thomas of Idaho, Shortridge, Davis and Dale; Democrats, King, Wheeler, Walsh of Montana, Barkley, Logan and Bankhead.

Given Scrambled Eggs, Man Kills His Wife, 61

Belair, Md., July 9 (A.P.).—Irked because his wife had scrambled eggs for dinner and enraged when she told him to "get another cook" if he didn't like it, Hugh E. Jones, Hartford County farmer, shot and killed his 61-year-old wife.

Ice Cream and Melons Stolen.

Ice cream and watermelons early yesterday constituted the haul of intruders who ransacked the Lantern Restaurant at 733 Seventeenth street northwest.

Every telephone in Washington is a branch agency for Post Classified Ads. Just call National 4205 and pay later.

LOWEST FARE FOR YEARS

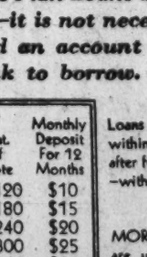

$116.50
30-Day Round Trip From Washington, D. C.

NORTH PACIFIC COAST and CALIFORNIA
Or $130.45-for Season Round Trip
(Return Limit Oct. 31)
You can visit California (and the Olympic Games) also Banff—Lake Louise, Canadian Rockies, *at no extra fare.* Canadian Pacific Summer Train Service includes "The Imperial" and "The Dominion" *via Montreal or Toronto;* fast service and luxurious equipment. Liberal stop-overs.
Washington to Banff 30-Day Round Trip $95.00
Season Round Trip Return limit Oct. 31 $108.70
Full information and reservations from
CANADIAN PACIFIC
C. E. Phelps, General Agent, 14th & N. Y. Ave. N.W., Washington, D. C. Tel. Nat. 0758.
ALL-EXPENSE CONDUCTED TOURS, GOING: Grand Canyon-California; or Yellowstone-Columbia Highway; or Glacier National—Mt. Rainier—also Alaska. RETURNING: Lake Louise and Banff. Special Tour 6½ Glorious Days in Canadian Rockies, from Banff or Field—$60.00.

The terms of Morris Plan Loans are simple and practical—it is not necessary to have had an account at this Bank to borrow.

For each $190 borrowed you agree to deposit $10 a month in an account, the proceeds of which may be used to cancel the note when due. Deposits may be made on a weekly, semi-monthly or monthly basis as you prefer.

Amt. of Note	Monthly Deposit For 12 Months
$120	$10
$180	$15
$240	$20
$300	$25
$360	$30
$540	$45
$1,200	$100
$6,000	$500

Loans are passed on within a day or two after filing application—with few exceptions.

MORRIS PLAN notes are usually made for 1 year, though they may be for any period of from 3 to 12 months.

Morris Plan Bank
Under Supervision U. S. Treasury
1408 H Street Northwest
Capital & Surplus, $250,000

Right Reserved to Limit Quantities

Phone DIstrict 5215
PEOPLES DRUG STORES
"ALL OVER TOWN"
—the better to serve you!

To Keep You Cool and Fresh This Summer—
Electric Fans
Keep the family cool and fresh during the hot summer months with several of these electric fans.

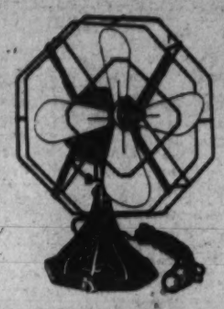

They are sturdily constructed and are equipped with strong motors that run quietly and smoothly.
8-inch Straight $3.98
8-Inch Oscillating $6.98
10-inch Straight $6.98
10-inch Oscillating $9.49

Meet Your Friends at Peoples for Tasty Lunches
You can have a tasty wholesome lunch for a very modest sum at Peoples. A number of fountain delicacies from which to choose.
Prompt Service
You will like the prompt service rendered by our courteous salespeople.
Silverware for Your Protection
Our silverware assures you a double protection . . . no chipped edges, easy to thoroughly sterilize.

Mango Londres Manila Cigars 5 for 10c
Box of 100 . . . $1.85
A ridiculously low price for these popular Manila Cigars. Buy them by the box and save even more.
5c Cigars . . . 6 for 25c
Your choice of Cinco, Cremo, Garcia Grande, El Verso, Forty Fours and Stratford, Dips.
10c Cigars . . . . . 4 for 30c
Your choice of Blackstone, El Verso, El Producto, Henrietta, Optimo, Robt. Burns and La Palina.

PEOPLES LOW PRICES Point The Way To Greater Savings

Bathing Caps 10c up to 98c
Bathing Bags 25c
Zipper Bathing Bags 49c
Water Wings, pr. 49c
Bathing Belts 19c
Beach Play Balls 29c
Bathing Slippers, pr. . . . . 49c and 89c
Ear Drum Protectors, pr. 15c

8-Cup ALUMINUM Percolators 49c
Victor Golf Balls 19c
Tennis Racquets 98c
Shaving Brushes 79c
Electric Toasters 98c

Ice Cream Freezers 2 Qt. Size 98c

Service for Six Picnic Sets
Contains a complete paper service for six people. Buy a supply.
25c

Kumpakt Gallon Jugs
Keeps foods or liquids hot or cold for hours.
98c

Bath Sprays
Will fit any style faucet. Rubber massage brush attachment included
98c

Sterno Speed Cook Stove
Consists of collapsible stove, extinguisher, heat intensifier, can of heat and a saucepan with lid.
25c

Automobile Seat Pads
Makes driving cooler. Protects clothing and upholstery.
79c

Chair Seat Pads
29c
These chair seat pads will keep you cooler during the summer.

Tooth Brushes
19c
Hundreds from which to choose. Well made of sterilized bristles.

Aluminum Pitchers
49c
Highly polished pitchers with a two and a half quart capacity.

Save More MONEY

$1.50 Anusol Suppositories	98c
15c Boals Rolls Laxative	10c
$1 Bordens Malted Milk	53c
60c Caldwells Syrup Pepsin	35c
25c Carters Liver Pills	15c
50c Bicycle Playing Cards	39c
35c Energine Dry Cleaner	23c
35c Ever-Ready Blades, 5s	24c
50c Gillette Blades, 5s	40c
50c Grahams Milk Magnesia, pt.	39c
85c Jad Salts	51c
85c Kruschen Salts	63c
75c Magnesia Oxoids	69c
$1 Marmola Tablets	67c
60c Mercks Sugar Milk, lb	39c
35c Milnesia Wafers	29c
85c Moones Emerald Oil	74c
50c Unguentine Ointment	42c
35c Sloans Liniment	21c
Sun Tan Oil, small	29c

SAVE AS YOU SPEND!

Rubber Gloves
To Protect Your Hands While Doing Housework
25c Pair
These flexible rubber gloves should be worn while doing housework or while working in the flower garden.

Jim Brite Polish
60c Size 42c
A superior product for polishing automobiles, fine furniture, Duco, lacquer, varnish, enamel, chromium, windows and mirrors. Gives a long, lasting, high gloss luster. Easy to use . . . does not stick or streak . . . preserves the finish . . . contains no acids.

Trench Foot
Beware Athlete's Foot
Why suffer from the queer skin disease causing severe itching of toes and feet, cracking, peeling skin, blisters, Ringworm, Trench Foot or Hand Itch, when you can avoid infection and quickly heal your skin with Dr. Nixon's Nixoderm? Based on the famous English Hospital formula, discovered by a leading London skin specialist, Dr. Nixon's Nixoderm acts with amazing speed, because designed for this particular skin disease. Nixoderm is guaranteed. It must stop itch and quickly heal your skin or the small cost will be refunded.
Only 95c

Stop Foot and Leg Pains—
Tired, aching feet, corns, callouses, bunions, crooked toes, swollen ankles, sore heels, etc. — relieved by our modern methods.
FOOT TEST FREE
Our Foot Comfort Expert can quickly determine the exact cause of your discomfort.
We make no charge for testing your feet or demonstrating the relief that the proper Dr. Scholl Corrective will give you. *This Service for men, women and children.*

At Our 1107 G St. N.W. Store Only!

Thermos Bottles
Pint Size 79c
Qt. Size $1.49

Ironing Board Pad and Cover
49c

Rover Ship Models
98c

Boy Scout Knives
49c

Genuine Eversharp Pencils
$1

$1.25 Dobells Atomizers
98c

Ambassador Pen and Pencil Sets
98c

For Floors, Pianos, Autos, Etc.
Peoples Liquid Wax
75c Pint 59c
This fine wax gives a beautiful, lasting luster and protects the surface. Use it on floors, automobiles, linoleum, etc. It is very easy to apply in this convenient liquid form.

Prompt Relief for Minor Aches
Peoples Aspirin
Bottle of 100 . . . . 49c
Made of highest quality ingredients. Keep a bottle in the medicine cabinet at all times.

McDade's Prescription
An Alterative
$2 Size $1.69
It builds up the nervous system, enriches and purifies the blood and increases the appetite.
A general alterative prepared from carefully selected drugs.

Alsace Linen Stationery
25c

Electric Grill Stoves
98c

Ambassador Alarm Clocks
79c

Trophy Hot-Water Bottles
59c

Fresh! Crisp! Delicious!
BURGUNDY SALTED PEANUTS
Half Pound 10c
One Pound 19c
Fresh, crisp peanuts that have been carefully roasted and salted just enough to bring out their full flavor. Cellophane wrapped to keep them fresh and crisp.

A Big Supply of Large Size
JA-PAL-MO Cleansing Tissues
49c
Contains a big supply of large size sheets in dainty pastel colors.

For Letters of Distinction—
Fraternity Vellum Stationery
For Only 89c
A quality paper. Your choice of 50 envelopes and 50 double sheets or 50 envelopes and 60 single sheets.

for Listlessness & Lack of Energy
Due to Constipation
Take Beechams Pills
Constipation robs you of your normal energy and pep. Take Beecham's Pills and remove the cause.
25c Size 17c 50c Size 34c

For a Low Blood Count . . .
For That Tired Feeling . . .
For Skin Blemishes, Pimples . . .
Take S. S. S. TONIC
A great appetizer and health builder. S. S. S. TONIC also clears the blood and helps eliminate ugly pimples and skin blemishes.
$1.25 Size 96c
$2.00 Size . . . $1.67

APEX
Moth Crystals
25c & 50c
End moth damage to rugs, stuffed furniture and clothing with these crystals. Do not stain. Leave no odor.

Moth Cake
Large Size 50c
No spraying, no work, just hang it in closets and wardrobes . . . gives continuous protection against moths and leaves no odor.

ROOSEVELT NOT SURE OF SMITH'S BACKING

Defeated Candidate's Stand Far From Attitude He Took Toward Davis.

Former Gov. Alfred E. Smith has announced that he will support the Democratic party in the coming campaign. He has not said anything about supporting particular candidates, nor has he indicated whether his support will be passive or active. Gov. Franklin D. Roosevelt and Speaker John N. Garner take his announcement on its face value and rejoice that the man they defeated in the Chicago convention at least will not openly oppose the ticket.

The fact is that Al Smith is still feeling the sting of the beating he was obliged to take when his friends and comrades of other battles united against his most recent candidacy for the presidential nomination.

Vastly different was his reaction in 1924 when John W. Davis was chosen to try for the White House. Smith, defeated then as now by former Secretary of the Treasury William G. McAdoo, came to the platform after the 103d ballot, Wednesday night, July 9, to advocate the election of his rival, Davis.

Praised by Chairman.

The motion to hear Smith was made by none other than Norman E. Mack. The acting permanent chairman, Alben W. Barkley, of Kentucky, introducing the fallen champion, said: "The distinguished Governor of the State of New York, dear to the hearts of the people of the Empire State, and now to those of all the Nation."

The sentiment was reasonably justified eight years ago, and it might have been uttered as recently as last week if gallery and street demonstrations have any value as gauges of public esteem. There was no such welcome awaiting Smith at the hands of the party bosses at Chicago. Doubtless they would have been delighted had he voluntarily asked to be heard, but they feared to take the initiative. Roosevelt waited until July 4 to ask Smith's support, and even then he asked indirectly.

But in 1924 there was less apparent and more genuine harmony in the Democratic camp. Smith was beaten, but he was not crushed; he was not rejected. He could call for "a long and a hard siege and a tireless campaign." He could say: "You have made a wonderful nomination. If the United States of America were a great business institution that needed at its head a man of brains and of capacity, and it belonged to me, I would be willing to give it into the custody of John W. Davis. If I had anything of worldly goods to leave to anybody and I were about to depart, I would not ask for a better executor of my last will and testament."

Plea for Harmony.

"Allay in the minds of our Republican opponents any talk of dissatisfaction or discontent," he continued. "So far as the State of New York is concerned, take this pledge from me in this public place: I am the leader of the Democracy of this State, and I shall take off my coat and vest, and so will everybody that follows me in the party in this State, and do what we can to improve conditions in the United States of America by the election of the ticket that is going to come from this convention."

John W. Davis needed Smith's support, but though Smith kept his promise and worked for the ticket as strenuously as he could, Davis was defeated. Smith is still the real if not the nominal leader of Democracy in New York State, and his friends, and perhaps his foes likewise, are wondering what will happen to Roosevelt if Smith prefers "resting" to fighting between the present time and November 8.

It is clear that Roosevelt stands little chance of carrying his own State unless Smith is willing to get out and do battle for him. Possibly Smith is conscious of the danger that Roosevelt can not carry New York even with the aid of mitred angels.

Shift of Tammany in 1892 To Cleveland Is Recalled

Old Timer Tells of Campaign of 40 Years Ago; Says Smith's Stand Makes Conditions Similar in Races of History and Present.

The declaration of former Gov. Smith that he will support the Democratic ticket may mean that his followers will again follow and possibly all will support the Roosevelt-Garner ticket at the polls. Then, again, they may "await instructions" from other leaders. One "old timer" who has followed political moves for many years tells of the campaign of 40 years ago, at the outset of which there were somewhat similar conditions.

Said this Old Timer yesterday: "Those who express the opinion, not to say the hope, that Smith's friends will knife the ticket should hark back to the campaign of 1892. The Democratic convention that year was held in Chicago. There was every evidence that Grover Cleveland would be nominated for the third time. Bourke Cockran was the head of the 72 delegates from New York. When it seemed impossible to head off the stampede for Cleveland, Cockran arose and read a 'round robin,' signed by 71 of these delegates (Donnelly Kirkover, of Buffalo, was the only one who failed to sign) in which the opinion was expressed that Cleveland could not possibly carry New York in November. The declaration caused a sensation in the convention, but Cleveland was nominated in spite of the protest.

"Naturally there was great interest in the contest during the next three months. Political writers flocked to New York City to learn at first hand what the outcome was likely to be. Among these political pilgrims was the late Col. 'Bill' Sterett, of Texas, who represented papers in Galveston and Dallas. Bill avoided the leaders in his gleamings. He went right down to the real workers. Among these was a certain gentleman who dispensed liquid refreshments and who was known to control many hundreds of votes. Mike generally knew just how every man in his precinct would vote. He was emphatic, not to say nasty, in declaring that Cleveland wouldn't get a vote in his particular bailiwick. That was early in September, and for nearly two months he reiterated that belief every time Col. Bill and his friends dropped in to consult Mike as to the progress of the campaign.

"'Is there any change in the outlook, Mike?' asked the Colonel one day as he lifted his foot to the brass rail.

"'Change, Colonel? Well, I should say so. We're all for Cleveland in this precinct; ivvery blessed one ov us. Ye see, Colonel, one ov thim guys wid a long frock coat and braid an inch wide; wid his plug hat on the back ov his hed, dropped in here on Chewsday. 'Mike,' sez he, 'how many min hav ye on the police?' 'Tin,' I told him. 'How miny on stireet?' 'Twinty-three,' sez I. 'And,' sez he, 'I suppose ye have miny others in docks, the fire departmint and the various other branches of the municipal government?' 'You're right', sez I, 'what uv ut?' 'Jest this,' he responda, 'I'm from hisquarters. L'yalty ter Tammany means l'yalty to the whole ticket this year. You've been shooting off yer mouth agin Cleveland and I'm instructed to informm ye, that if there's any more o' that around this shebang, ye won't have a damned one of thim men on the rolls next Wednesday.' 'Yes,' he conclouded, 'I'll take a little seltzer on the side.' And that, Colonel, explains the change in the political sentiment in this precinct."

MILLS TO OPEN G. O. P. BATTLE IN EAST WITH BOSTON SPEECH

Continued from Page 1.

hibition, he promised a "new deal" in an economic sense.

Contentions of President.

President Hoover, if his speech follows those of his cabinet officers, will contend that the Republican administration, by a series of bold strokes, prevented the depression from getting much worse and laid the ground-work for a recovery. He will say the Republican party already has offered a program for rehabilitating the country, while the opposition offers only vague and dangerous promises.

The question that is intriguing political observers in advance of the President's speech of acceptance, however, is his treatment of the prohibition issue.

The prohibition plank in the Republican platform calls for submission of a substitute amendment for the eighteenth amendment, one allowing States to go wet under Federal regulation. The plank is so worded, however, that no member of the party is bound to espouse this plan. On the contrary, he is specifically excused from indorsing it if it conflicts with his views on prohibition.

Hurley to Speak Thursday.

Next Thursday another member of President Hoover's Cabinet—Secretary of War Patrick J. Hurley—is going on the firing line. Secretary Hurley, who is another presidential ace orator, will deliver an address in Columbus, Ohio.

That area—Ohio, Indiana and Illinois—is viewed by the Republican leaders as a sort of Soissons in this campaign. But it is the Northwest—Wisconsin, Minnesota, Montana, and the Dakotas—that is causing them most concern. It is in this area, it is believed, that Roosevelt's liberal doctrine will have the strongest appeal.

In Washington there is a formidable array of Minnesotans occupying high administration posts who are expected to invade the Northwest territory when the campaign really gets under way.

Prominent Minnesotans Here.

These include Walter H. Newton, secretary to President Hoover; Arch Coleman, First Assistant Postmaster General; G. Aaron Youngquist, Assistant Attorney General; Col. Charles H. March, member of the Federal Trade Commission, and George Akerson, the President's right-hand man in the campaign of 1928, who will take a leave of absence from the movie industry to help him this year.

The prospect has been that the issue between the Republicans and the Democrats would be conservatism versus liberalism, or radicalism. However, such a line of cleavage has not yet been clearly drawn.

There are some Republicans who favor branding Roosevelt as a radical, and pointing to his supporters—Huey Long, Burton K. Wheeler, and George Norris—as proof of it.

Roosevelt Pseudo-Liberal.

There are others, however, who insist on telling the voters that Roosevelt is simply a pseudo-liberal, who actually has nothing but words to offer the country.

With respect to the Democratic vice presidential nominee—Speaker John N. Garner—the Republican strategists are agreed on a definite line of attack. They are going to contend that Garner's record as leader of the House of Representatives has been a record of confusion, mismanagement, and foolish and dangerous legislation. They will cite this record as a foretaste of Democratic administration.

Lost Battalion's Rescuer Dead.

Rome, N. Y., July 9 (A.P.).—Col. Weston Jenkins, 51, who was in charge of a detachment that went to the rescue of the "lost battalion" in the World War, died last midnight at a tourist camp near Amsterdam. He was driving from his home here to Albany when he was stricken.

Yesterday in Congress

JULY 9, 1932.

SENATE.

Met at 11 a. m. and adjourned at 3:55 p. m. until 11 a. m. Monday.

Approved conference report on $2,122,000,000 unemployment relief bill, carrying provisions to which President Hoover objects and sent it to White House to be vetoed.

District committee approved the King resolution for investigation of District dairy business.

Senator Couzens (Republican), of Michigan, introduced a resolution providing for an investigation of loans made by Reconstruction Finance Corporation.

Senator Lewis (Democrat), of Illinois, urged that the United States should decline future invitations to disarmament conferences and said that such conferences had the purpose to deprecate the United States.

Senator McKellar (Democrat), of Tennessee, introduced a resolution asking the President if published reports that the State Department was willing to consider further debt curtailments were true.

HOUSE.

Not in session. Meets Monday.

Representative Snell (Republican), of New York, minority leader, announced that an investigation of the Federal Reserve Board would not be passed at this session.

Speaker Garner replied that if the Republicans felt that way he would defer such an investigation temporarily.

LIBERAL CONVENTION SEEKING NEW PARTY

G. O. P. and Democrats Are Heavily Scored; Congress Strength Is Aim.

Cleveland, July 9 (A.P.).—A call for a new party of independents and liberals, "so that the spirit of democracy may have a new birth," was issued tonight by Dr. John Dewey, Columbia University philosopher, at the national convention of the League for Independent Political Action.

"Those who wish to arrest the course of inevitable change can get behind the elephant; those who wish the appearance of progress without its reality can train with those who hold a few carrots before the nose of the donkey," Dr. Dewey asserted in his contention that both of the major parties have failed the Nation.

"Rampant competition, unparalleled lawlessness and the industrial breakdown have brought us where we are. The social control of credit and the more equitable distribution of wealth are on the way out."

Dr. Dewey spoke at a banquet of the league, at which delegates from 153 cities where it has branches were present. The convention tomorrow is scheduled to indorse the presidential candidacy of Norman Thomas, Socialist, but will adopt its own platform based on economic planning and control. Its immediate objective is the election of liberal members of Congress in the hope of forming the nucleus of a strong third party.

Oswald Garrison Villard, editor of the Nation, asserted, "There is no difference whatsoever between the Republican and Democratic dervishes. Whatever the outcome of the election, it means absolutely nothing to the American people."

He said both the Republican and Democratic conventions were "utterly shocking. The Democratic convention wasted its time in childish drum-beatings, band-playings and stupid processions, and then auctioned off the Vice Presidency to the highest bidder in the same good old way.

"In only one respect was the Republican convention distinctive. It was run and controlled by no less than 400 officeholders who did precisely what the President told them whenever he pressed a button. There they were, this gallant 400, theirs but the loaves and pie, theirs but to do and die—after the election."

Howard Y. Williams, of New York, national director of the league, asserted, "Unless the people can organize to take political power and control government within a comparatively short time, this country is destined for Fascism and dictatorship," in delivering the keynote address.

Youth, 19, Asks to Act As Father's Executioner

Omaha, Nebr., July 9 (A.P.).—A 19-year-old son pleaded today that he be permitted to act as his father's executioner when James Fidone, 51, appeared for arraignment on a charge of slaying his wife Thursday. "I want to pull the switch that kills my father in the electric chair," said Sam Fidone, as he entered police court to witness the arraignment.

But through a police ruse, Sam was not permitted to attend the court session. Detective Inspector Ben Danbaum, fearing bloodshed in the courtrooms, announced the arraignment was postponed until next Wednesday. Immediately after Sam and other relatives left, Fidone was taken to court, where he pleaded not guilty to a charge of first degree murder. He was held without bond.

Hoover Cancels Trip to Rapidan

Comment Thereon Lacking; Veto Is Completed on Relief Bill.

(Associated Press.)

Contrary to his usual custom, President Hoover decided late today to remain in the Capital over the week-end instead of journeying to his Rapidan Mountain camp, a little over 100 miles away.

White House aids declined to comment upon his reason for not making the customary week-end trip.

The President has completed his draft of the veto message on the Wagner-Garner relief bill, and mimeographed copies were run off late today. He maintained a strict silence, however, upon the war debt question which brought a stream of comment from Capitol Hill.

Suspect in Mayor's Murder Free on Bail

Bartow, Fla., July 9 (A.P.).—Emmett Donnelly, attorney of Lake Wales, Fla., and a former special assistant attorney general at Milwaukee, Wis., was released under $20,000 bail today pending trial on a charge of having been an accessory in the murder of former Mayor Joe Beal of Lake Wales.

Beal was shot from ambush at his home last month. The prosecution claims his life insurance policies listed Donnelly as beneficiary.

Nancy Cunard Reaches Havana.

Havana, Cuba, July 9 (A.P.).—Nancy Cunard, daughter of Sir Bache and Lady Cunard, of England, arrived here today from New York, where she recently completed a survey of Harlem life preparatory to writing a book on the American Negro. Anselm Colebrooke, a Negro, who arrived on the same ship, sought to prevent photographers from taking pictures of Miss Cunard.

FISCAL AFFAIRS QUIZ SUBJECT OF HEARING

Mills and Meyer to Be Heard by House Rules Unit on Proposal.

(Associated Press.)

High Government officials are to be given an opportunity to tell the House rules committee tomorrow whether they would welcome an investigation into Federal fiscal affairs as favored by Speaker Garner.

Secretary Mills and Eugene Meyer, governor of the Federal Reserve Board and chairman of the board of the Reconstruction Finance Corporation, will be invited by Chairman Pou to give their views on the resolution calling for a special committee of House members to make the inquiry.

Hearings on the proposal were begun yesterday with Representative McFadden (Republican), Pennsylvania, charging irregularities in the Treasury Department, the Federal Reserve Board and banks and particularly with regard to tax collections and refunds.

The measure was drafted at Speaker Garner's direction after his statement in the House Friday that he approved an investigation of the Treasury, but had not insisted upon it at this time because of the fear disclosures might do harm to the country economically and otherwise.

Garner told newspapermen that if the Republican organization thought it best for the country not to investigate the Treasury at this time, he would defer it temporarily.

"If the Republicans in the House are ready to support the investigation demanded by Representative McFadden, then we are ready to go ahead," Garner said. "We have sufficient data on which to make the investigation."

The Speaker said the investigation should be directed particularly at the $3,733,000,000 the Treasury has allowed taxpayers in refunds, rebates returned to the United States Steel and credits, including the $96,000,000 Corporation.

Flood Refugees Return To Stricken Texas Town

San Antonio, Tex., July 9 (A.P.).—A weary and heartsick army of flood refugees trudged back into Tilden in McMullen County today to rehabilitate what is left of the town, much of which was washed away in the Frio River flood.

The refugees had spent four nights crowded into a church on a high hill within a mile of the flooded town. Many had no homes to return to as their houses were swept away. Albert Evans, director of the Red Cross, plans to go to Tilden tomorrow to determine just what the Red Cross can do.

SMITH AUTO LAUNDRY
AUTOS POLISHED (BEST GRADE) AUTOS OILED AND GREASED, $1.25 UP
REAR 1010 14TH ST. N.W. Rear Arlington Hotel.

CHAIR CANEING $1.00 up
New Cut Prices on Upholstering
Porch Rockers Splinted
1235 10th St. N.W. Near Cor. 10th and N Sts. N.W. Met. 2062
ARMSTRONG'S
Same Location 21 Years
NUF-CED

L. L. PERKINS
WILL BOND YOU.
United States Fidelity & Guaranty Co.
Phone National 0913. Southern Bldg.

12 to 14 Individual Pieces Delivered Hot Any Hour Till Midnight. Or Drive to 2313 14th St. N.W. $1.00
Call North 6617.

Know the Joy of Popularity
DANCE WELL!

A good dancer is always the leader—the most envied at any gathering. Don't sit on the sidelines of popularity because you are not sure of your dancing.

Leroy H. Thayer's expert instructors can teach you smart new steps, perfectly timed to the new rhythms—enable you to acquire poise, ease, finish in just a few lessons.

All instruction private. Call this week for a guest lesson and dance analysis—without charge. Studios open until 10 P. M.

LEROY H. THAYER STUDIOS
1226 Connecticut Ave. STerling 9854

"Fiesta Night"
at
The Shoreham Terrace
Wednesday—7 p. m. 'till Midnight
Entertainment and Decorations a la Espanola
Music by
Barnee and his Riviera Orchestra
Reservations By Robert Kehl - Adams 0700
the SHOREHAM
CONNECTICUT AVE. at CALVERT
Special Dinner $1.75

FLOATING POWER

Thousands say a
Plymouth ride
is Too WONDERFUL for WORDS

GET YOUR SHARE of this money!

PRIZES

1st		$ 1,000
2nd		500
3rd		250
50	prizes of $100	5,000
100	prizes of $50	5,000
200	prizes of $25	5,000
300	prizes of $10	3,000
1050	prizes of $5	5,250
1703	prizes	$25,000

» » Easy to Enter « «

1. Any person of legal driving age is eligible to compete.
2. All entries must be on official entry form which may be secured only from De Soto, Dodge or Chrysler dealers.
3. Write on the entry form the best description you can give of a Plymouth Floating Power Ride—in 50 words or less.
4. The judges are Robert L. Ripley, creator of "Believe it or Not"; Barney Oldfield, veteran race-driver; Damon Runyon, well-known sports writer, whose decisions will be final. In case of ties, duplicate prizes will be awarded.
5. Have the dealer sign your entry form: Then sign your name and address and mail it BEFORE MIDNIGHT, July 31, 1932, to the Plymouth Contest, 341 Massachusetts Ave., Detroit, Mich.

What do YOU say? . . .
Ride in the new 1932 Plymouth. Describe your Floating Power experience . . . $25,000 in cash prizes

HOW WELL can you describe the surprising smoothness of a ride in the new 1932 Plymouth?

Can you put in 50 words or less the easy-riding qualities of this sensational car?

How would you best express the restful relaxation that every Plymouth owner enjoys?

Thousands of Plymouth owners say all these things are too wonderful for words.

We think someone can describe a Floating Power ride perfectly. And so do the many thousands who have already entered the $25,000 Plymouth Floating Power Ride Contest.

Why not try your hand at it, too? It's exciting and profitable fun even should you win only one of the many lesser awards.

And wouldn't it be thrilling if you were to be skilful enough to land the first prize of $1,000!

Get in the game today. You might get into the big money.

Any DE SOTO, DODGE or CHRYSLER dealer will supply you with an official entry form.

Write your impressions of a Plymouth Floating Power ride briefly. Simply. Tell us how and why patented Floating Power makes riding so much smoother and more economical.

Limit your description to 50 words. Five or ten words—a slogan—may win the first prize.

See the new 1932 Plymouth. Ride in it. Ask Plymouth owners about their cars.

Look at All Three Lowest-Priced Cars

Study features. Make comparisons. Bear in mind that the new Plymouth is the only car in the lowest-priced field with patented Floating Power. That Floating Power wipes out all vibration. That ANY CAR THAT HASN'T FLOATING POWER IS OUT-OF-DATE.

Plymouth's $25,000 Floating Power Ride Contest has only a few more weeks to run. Don't wait another minute. Get your official entry form today. At any DESOTO, DODGE or CHRYSLER salesroom.

594

PLYMOUTH $495 AND UP. F. O. B. FACTORY
IMMEDIATE DELIVERY—DE SOTO, DODGE AND CHRYSLER DEALERS

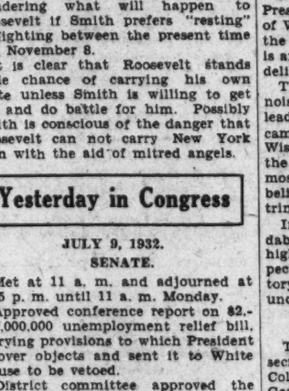

The BEAUTY of MODERN GLASSES

The newest styles in frames add distinction to the wearer—for instance, the full view frame, which shows your full profile, without hiding the lines of your brow and eye . . . in white or yellow gold.

Leese Glasses Cost No More Than the Ordinary Kind

Expert Optometrists Always Available
M. A. Leese Optical Co.
614 Ninth St. N.W.

The Washington Post.

THE WASHINGTON POST CO.
Washington, D. C.

MEMBER OF THE ASSOCIATED PRESS.

The Washington Post is a member of the Associated Press, receiving the complete service of the world's greatest news-gathering organization.

The Associated Press is exclusively entitled to the use for republication of all news dispatches credited to it or not otherwise credited in this paper, and also the local news published herein.

TERMS OF SUBSCRIPTION.
Delivered by Carrier in Washington.

Daily, Sunday included, one year	$8.40
Daily, Sunday, excepted, one year	6.00
Sunday only, one year	2.60
Daily, Sunday included, one month	.70
Daily, Sunday excepted, one month	.50
Sunday only, one month (with four Sundays)	.20
Sunday only, one month (with five Sundays)	.25

BY MAIL, PAYABLE IN ADVANCE.
(Maryland and Virginia.)

Daily and Sunday.	Sunday Only.	Daily Only.
One year.. $10.00	One year ... $4.00	One year ... $7.00
Six months 5.00	Six months.. 2.00	Six months.. 3.50
One month .85	One month .. .40	One month.. .60

ALL OTHER STATES.
(Mexico and Canada, Incl.)

Daily and Sunday.	Sunday Only.	Daily Only.
One year .. $12.00	One year .. $5.00	One year .. $8.00
Six months 6.00	Six months .. 2.50	Six months .. 4.00
One month 1.00	One month .. .50	One month .. .75

All Subscriptions by Mail Payable in Advance.

New subscriptions for The Post or renewals will not be accepted unless payment accompanies the order. Remittance should be made by draft, checks, postoffice orders, registered letters or express orders, payable to The Washington Post.

Entered at the Postoffice, Washington, D. C., as second-class mail matter

National Advertising Representative—PAUL BLOCK and Associates, Park-Lexington Building, New York; Palmolive Building, Chicago; Little Building, Boston; General Motors Building, Detroit; Guarantee Trust Building, Philadelphia; Russ Building, San Francisco; 236 South Hill St., Los Angeles.

Sunday, July 10, 1932.

TO DEFRAUD AMERICA.

The nations owing money to the United States, ably assisted by international bankers looking for fresh victims, have agreed upon a new scheme to defraud American taxpayers. In a burst of emotionalism those nations make the noble gesture of forgiving their late enemy—conditioned, however, upon their own success in evading payment of honest debts. The Lausanne agreement, which European propaganda hails as the dawn of a new era of world friendship and universal prosperity, will be made a scrap of paper by France and Great Britain unless the United States pays their debts.

"We French have listened with emotion to the story of the sufferings of the German people," sobbed Premier Herriot of France. "We have shut our doors to passion."

"A new era has dawned," exclaims the emotional Chancellor von Papen.

"The foul fog that has been poisoning the world with suspicions has been swept clean away by this settlement," says the London News Chronicle. "It is a personal triumph of the first magnitude for Prime Minister MacDonald."

The London Express is a little more direct: "It depends upon America now to lift the Lausanne settlement from a scrap of paper into reality."

At the moment when this bogus outburst of brotherly love is staged at Lausanne, the same nations are refusing at Geneva to cut down by a single dollar the stupendous sums which they are squandering on armaments. Premier Herriot speaks at Lausanne of "peace on earth, good will to men," while at Geneva he contemptuously rejects President Hoover's proposal that all nations cut their armaments by one-third. There is money to be made by France through the Lausanne scheme, because if it succeeds she will avoid payment of real cash by cancelling an imaginary claim. But France balks at "good will to men" when it involves surrender of her military domination of Europe.

The problem now before France is to escape payment of the debt to America, while repudiating America's suggestion that the nations should reduce armaments. If Americans can be convinced that it is wise for them to assume Europe's debts, France and the other debtors can make still greater expenditures for armaments. Therefore M. Herriot sobs over poor Germany, and offers to forgive her—if America will pay the debt.

No burst of happy tears is reported from Prime Minister MacDonald, but doubtless he will frame an ecstatic paean for American consumption. He has played a shrewd game. Germany owes Britain more than $1,000,000,000 in private debts. These debts could not be collected so long as reparations stood in the way. It was Mr. MacDonald's task to persuade France to substitute the United States for Germany so that it would appear that reparations had been cancelled, all in the cause of peace on earth, good will to men. By eliminating reparations, which yielded only a scanty sum to Britain, Mr. MacDonald makes sure of large returns from Germany in repayment of private debts. France, after cautious inspection, agrees to the plan, because the United States is to pay, instead of bankrupt Germany. So all is serene, in the best of all possible worlds—contingent, however, upon the successful overreaching of Uncle Sam.

As a simple precaution, Mr. MacDonald takes pains to prevent the spread of the disarmament idea put forth by President Hoover, by proposing that all navies scale down the size of ships and guns, thereby increasing the relative strength of the British navy.

Induce the United States to assume the debts, and continue the building of armaments; this, nakedly stated, is the program of Europe as exposed at Lausanne and Geneva.

THE GARNER FIASCO.

Democrats and insurgent Republican senators made up a majority which yesterday adopted the conference report on the unemployment relief bill. With the exception of five, the Democratic senators decided to register their party temporarily in favor of the Garner plan for innumerable Federal banks, rather than administer a rebuke to Mr. Garner which would be tantamount to repudiating him as the Vice Presidential candidate. The Democrats solace themselves with the knowledge that the bill will be killed by the President, anyhow, and they hope that voters will have short memories. By supporting from now on a bill acceptable to the President and therefore becoming law immediately, Senate Democrats seem to believe that the public will overlook the party's action in standing by Mr. Garner.

Speaker Garner will now have an opportunity to step aside and permit Congress to pass an unemployment relief bill that will receive Executive approval. Will he do so? He probably will, for it must be that he senses the fact that his party colleagues will not follow him again in a futile attempt to make political capital by trying to bulldoze President Hoover into accepting an unworkable plan for relieving unemployment.

The net result of Mr. Garner's adventure is keen humiliation for him, greatly damaged prestige as a law-maker, and a narrow escape from being repudiated by his party. This is punishment enough for an ordinary man; but Speaker Garner is extraordinary in his appetite for punishment, and it is barely possible that he will persist in the idea that he can convince the country that Mr. Hoover is the enemy of the people and the tool of special interests. In that event Mr. Garner may delay unemployment relief for a while longer; but President Hoover is here to stay all summer, and in the end Congress must pass a bill acceptable to him.

Democrats in both houses are anxious for party success in November, and the false move made by Mr. Garner on the eve of the campaign disgusts them. His recalcitrancy now would cause an outburst of anger and party demoralization. He could not carry his House colleagues with him in another attempt to pass his banking scheme. His only recourse, if he wishes to avoid a revolt against his candidacy for the Vice Presidency, is to fade out of the picture and permit wiser men to shape the unemployment relief bill.

Presumably a new bill, omitting the Garner monstrosity, will be framed immediately after receipt of the President's veto. This bill should be rushed to enactment and Congress should then adjourn. A week has been wasted by Candidate Garner in playing politics. It has been a costly week for him and costly to the country.

IRRATIONAL ECONOMY.

Regulations making the furlough provisions of the economy act effective tend to emphasize the severity of the measure which congressional ineptitude has imposed upon Government employes. Some of the drastic features of the act have been softened by the rulings of Comptroller General McCarl. For example, superannuated employes will be allowed to remain in the service until they are eligible for retirement. But for the most part the act does not permit interpretation favorable to Government workers. Its provisions are rigorous and stern. They apply drastic reductions to funds available for pay rolls in addition to the cuts made by the Senate in the regular appropriation bills. The result will be extreme hardships on many servants of the Government.

The pitiful thing about this economy measure is that employes are penalized to an extent never contemplated by Congress. The original draft of the furlough plan provided that funds saved through that means could be used by the departments to avoid dismissing employes not provided for in the appropriations bills. Mr. McCarl rules that money saved through the furloughs must revert to the Treasury. The result is that thousands of employes will have to take two furloughs without pay—one under the economy bill and another because of deficient pay roll appropriations. Civil Service Commission employes will have to be laid off for 42 days in addition to their payless furloughs.

Furthermore, many employes who are entitled to leave that has accumulated during the last year or over a longer period find it impossible to take such leave. Indications are that many employes who are accustomed to using their 30-day vacations for travel or similar diversions will be forced to take their payless furloughs this year in weekly doses, which may prevent them from using their free time to advantage. The whole scheme of economizing at the expense of Government workers is shot through with inequities and unnecessary hardships.

The public is just beginning to understand the full import of the bungling economy bill foisted upon the country by the stubbornness of Speaker Garner. The Senate realized that the conference committee had made a mess of the economy bill and sought to have the ambiguities and inequities ironed out before the measure was sent to the White House. But Speaker Garner refused to appoint conferees who could make these changes before the beginning of the fiscal year. Government employes who are now face to face with extreme difficulties have the House leaders to thank for their predicament. The House refused to cut expenditures where they should have been cut, and it passed more extravagant legislation than ever before. Yet its so-called economy act will bring hunger and want into the homes of some Government workers and will add to the total of the unemployed.

The only consolation for Federal employes in this situation is that the economy act remains in effect for only one year. At the end of that time it may be abolished, and if not, it will certainly be corrected.

ROOSEVELT'S THEME SONG.

Gov. Roosevelt has chosen his theme song for the campaign. During a demonstration for him at Albany he told the group of admirers crowding around him that music is an important part of politics, and recalled that the song, "Happy Days Are Here Again", was a favorite at the Democratic national convention. With prophetic vision he declared that the bandmasters may have been somewhat ahead of events at Chicago, but that the words of this song "will be borne out in fact after the Fourth of March, 1933".

One is left to surmise the full import of Gov. Roosevelt's meaning. But the implication seems to be that he is certain of election and that the mere advent of such a promising statesman in the White House will bring back the smile of prosperity to all the land. Are not the wicked Republicans responsible for the world-wide depression? Then why worry about the intricate economic and financial difficulties in which the world is involved? Simply choose the Democratic slate and insure the return of happy days.

To the public it may seem strange that the Democratic candidate has chosen such an optimistic theme song before outlining his program. But it is not strange to a large faction of Gov. Roosevelt's followers. They seem to take it for granted that the election is already won and there is nothing to do but celebrate the prospective return of happy days. They are already out with their baskets to gather in the prosperity.

Obviously emotions and sentiment will play a large part in the Democratic campaign this year. If Gov. Roosevelt's pre-convention speeches and his acceptance address can be taken as a criterion, he will not bother with constructive plans. Political wiseacres are looking forward to a campaign after the William J. Bryan type, full of emotion and oratory and appeals to discontent. The three defeats to which Bryan led his party stand out as a warning to those Democrats who are relying upon discontent for success. The electorate will demand evidence that Franklin D. Roosevelt holds control over "happy days" in the hollow of his hand. Millions of inquiring minds will want to know how the miracle is to be performed. It would be well for the Democratic candidate to outline his program soon, before the public reaches the conclusion that he has none.

Vice Presidential Candidate Garner ought to take out a warrant against Speaker Garner for attempted political homicide.

France at Lausanne: "We weep for poor Germany." France at Geneva: "We can't trust Germany."

Maybe Al Smith is mourning over the black eye administered to the ticket by Speaker Garner.

POST HASTE.

If Gov. Roosevelt restores America "to its own people" the next ticket will be Charlie Curtis and Will Rogers.

The latest counterfeit presentment of the Speaker shows him fighting with his back to the wall to save his face.

Is Geneva's face red, seeing a five months' record beaten by Lausanne in less than four weeks?

Canton troops are fighting Canton naval forces, Communist hordes and a Nanking army, which would indicate that conditions in southern China are about normal again.

With the handicap of so many riders it looks as though the promising home loan bill would be jockeyed out of the race.

The monetary inflationists could readily precipitate a situation in which depositors would try to cash fifty billions out of four billions of gold, and then what?

New York observers report that Al Smith is a Democrat still—very still.

Not all the other commodities have been able to match the postage stamp with a 50 per cent boost in price, but it is encouraging to see so many enviously emulative.

A thought from Prof. Bonn: "An industrial plant is a liability instead of an asset when it is not being run at a profit."

Advocates of money expansion as the panacea that will end the depression must have been reading backward the story of how adoption of Bryan's free silver in 1896 cured that panic.

Senator Lewis is jeopardizing his title as a Democrat. First he voluntarily withdraws from a political contest and then in the midst of beer and Garner rows he stops the Senate to talk about Europe.

If Uncle Sam opens Everybody's Bank to 'loan even one-sixth of the people an average of $600 it will take the entire Federal budget for three years.

Has any one ever prescribed liver for the New York Stock Exchange's attack of pernicious anaemia?

With some Progressives of our own it is not hard to understand that Herr Hitler would not be satisfied with the reparations reduction of only 99 per cent.

His wet plans having made such a hit at Chicago, Al Smith still ponders how come the author did not receive more consideration.

There was much speculation yesterday as to which lucky commodity would imitate pig prices with a 60 per cent rise in a month.

It would seem that Mr. Garner might supply the necessary Lincolnesque features of the ticket, but a campaign biography of Gov. Roosevelt insists that "of the hidden splendors of city life he knew almost nothing."

And how heartlessly the Senate will reject Senator Borah's latest catholicon — to substitute bad money for good beer.

PAUL HUDSON.

THE BONUS ARMY

From the Champaign (Ill.) News-Gazette.

Now the army is in process of reshaping its purpose. Its leadership has stood in spite of several efforts to bring about a change. The present plan of this leadership is to hold the army in Washington. Not only are the men there being importuned to remain, but members are being sent to various parts of the country to organize new contingents and escort them to Washington. The recruiting agents seem to be working along carefully planned lines. They are able to report conditions, and to argue that the men who have been through the experience feel that they are making headway toward a solution of their individual unemployment problems. The hardships of the Washington camps, the scarcity of food and the constant threat of epidemic, are, of course, slighted. Apparently the object is to lure these men on to Washington, and trust to the development of events to define a new mission.

The danger in the movement is that it will be exploited by political demagogues or fall into the hands of leaders who will be influenced by extremists impatient for results. The bonus cause as an immediate reality certainly is lost, so that the recruits are being raised under what amounts to false pretenses. When they realize on arrival in Washington that they have been misled, they are likely to be resentful, but they may center their opposition in the wrong place. They may find that from a group of petitioning citizens acting within their rights they have been transformed into a menace to orderly government. They may arouse the people as a whole to the defense of their tax dollars. If they carry the agitation to such extremes, they will find the taxpayers supporting every move to disband and disperse them by whatever methods seem to be necessary. The danger to the individual, whose patriotism is unquestioned, is that he may find himself aligned with the political radicals for whom he professes contempt.

If such a condition should be brought about, responsibility and blame should be fixed. Leaders of the army, and such legislators as Patman and his crowd should be made to answer. They are the ones who are holding out false hopes. They are the ones who are deluding the veterans.

WHY CITIES ARE BROKE

From the Portland Oregonian.

Within the last five years—according to a list recently issued—122 cities of the United States, along with 104 counties and improvement districts, had defaulted on principal or interest of their bonded debts. Since that list was issued, Chicago has announced default on $900,000 of bonds and interest, along with the statement that there is a delinquency of $99,000,000 in the 1930 taxes for Chicago and Cook County.

Some of this wave of municipal trouble is due to corruption and financial orgies on the part of city governments. But the people have not realized that most of it is due to the adoption of burdens which they themselves demanded or at least encouraged.

In other words, most of the municipal innovations have been worthy—they have been designed to raise the general standard of living. But they have to be paid for, and at a time like the present that is difficult.

A study of these innovations has been made for Detroit by William Anderson, and though the developments are not identical, they are much like those of Portland and every other major city.

Detroit was chartered in 1824, and between then and 1861 it developed the following: Council, tax collections, courts, police, fire department, schools, street grading, city controller, prison, school census, high school, poor relief, sewer system, lighting, paving and water system.

From 1862 to 1880: Detectives, pounds, police signals and harbor police, public library, evening schools, sanitary police, business licenses, weights inspection, public scales, parks, more public buildings, permit inspection.

From 1881 to 1900: City attorney, criminal identification bureau, mounted police, fire alarm telephones, fire pensions, fire medical service and fire boats, teachers college, periodical library, truancy police, education of incorrigibles, free school books, art museum, kindergarten, education for deaf, branch libraries, reading rooms, outdoor relief, health superintendent, vital statistics bureau, hospital, milk inspection, food inspection, free medical service, chemical and bacteriological laboratories, nursing service, building inspection, plumbing and electrical inspection, zoo, bathing beach, band concerts, public green house, garbage collection, snow removal, alley cleaning, market sheds, water meters, ice service and gas meter inspection.

From 1900 on, more than 100 functions, only some of which can be listed: Civil Service Commission, traffic police, police training schools, motor police, automobile theft department, high pressure water system and fire prevention, community centers, a city college, junior colleges, junior high schools, technical high schools, various social service activities, children's hospital and clinics, ambulance service, tuberculosis hospital and maternity hospital, elevator, smoke, boiler, housing, wire and refrigeration inspection, playgrounds, recreation camps, an aquarium, many recreational facilities, grading bureau, city planning commission, comfort stations, street washing, motor buses, ferries and street railways. To these might be added, for almost every city, municipal airports, auditoriums, radio broadcasting stations, historical museums, pavilions, swimming pools, golf courses, gardens and employment bureaus.

We repeat, these are worthy activities in almost every instance. To go back to the early American cities, hideous and unsanitary, is out of the question. But that does not answer the question as to what happens when expenditures become impossible for property and income to bear.

POST EXCHANGE.

WASHINGTON.

Through days of dark discouragement
When all defeat knocked at his door,
It found him dauntless and unbent—
He was the first in war!

An infant state's impelling force
That leads her up when war-cries cease,
He steered her on her virgin course—
He was the first in peace!

First in our hearts, in wealth or tears,
His deathless soul will guide us on,
Still, through the gathering cloud of years
We follow Washington.

DIANA KEARNY POWELL.

* * * * *

WISE AND OTHERWISE.

HUGH WALPOLE — Art and life ought to be hurriedly remarried and brought to live together.

SIR OLIVER LODGE—Death is not a foe, but an inevitable adventure.

WILLIAM ALLEN WHITE—New York is a busted Babylon.

WINSTON CHURCHILL — To improve is to change. To be perfect is to have changed often.

GRAND DUKE ALEXANDER—An amazingly short memory constitutes the gravest weakness of the Americans as a nation.

DEAN INGE—Some modern paintings seem to be the work of a bad mathematician and others to have come from the nursery of a very disagreeable child.

JOHN ERSKINE—Music is the only language in which you can not say a mean or sarcastic thing.

CHARLES EVANS HUGHES—The construction of a theoretical paradise is the easiest of human efforts.

WILLIAM R. CASTLE—America must be governed by educated men and women who have learned to think, or misgoverned by demagogues who know only how to talk.

HERBERT HOOVER—Socialism is the European theory of despair.

WILL DURANT—Nothing so educates us as a shock.

ALFRED E. SMITH—Liberty is an elusive thing.

HENDRIK WILLEM VAN LOON—It is one of the strange laws of history that the more things appear to be changing, the more they remain the same.

HAVELOCK ELLIS—The poet is primarily the instrument of human emotion and not of scientific observation.

CHARLES CHAPLIN — Fame can be exasperating.

* * * *

PROPHECY AMISS.

Of Alfred Tennyson, the story is told that when a boy his grandfather asked him to write an elegy on his grandmother, who had recently died, and he put a small sum of money into the future poet's hand on the completion of the task, saying, "There is the first money you have ever earned by your poetry, and, take my word for it, it will be the last!"

A singularly false prophecy, for probably no poet who ever lived made more money by his poetry than Alfred Tennyson.

* * * *

WASHINGTON CATHEDRAL.

There will be quiet here and peace one day
Where now the busy hammers ring and giant derricks strain.
Men will have cut and piled the crystalled clay
Of distant ages new and clean against the sky,
And high above the dust of life will stand,
Like an eager, star-aspiring hand,
New proof that man is nobler than his pain,
New proof that dreams may crumble but not die!

JAMES WALDO FAWCETT.

* * * *

AN OLD-TIME FOURTH.

(Diary of President John Quincy Adams, Independence Day, 1828.)

Independence Day—Chesapeake & Ohio Canal commenced. Between 7 and 8 this morning I went with my son, John, to the Union Hotel at Georgetown, where were assembling the president and directors of the Chesapeake & Ohio Canal Co.; the mayors and committees of the corporations of Washington, Georgetown and Alexandria; the heads of departments, foreign ministers and a few other invited persons. About 8 o'clock a procession was formed, preceded by a band of music, to the wharf, where we embarked in the steamboat Surprise; followed by two others, we proceeded to the entrance of the Potomac Canal, and up that in canalboats to its head, near which, just within the bounds of the State of Maryland, was the spot selected for the breaking of the ground. The president of the Chesapeake & Ohio Canal Co., with a very short address, delivered to me the spade, with which I broke the ground, addressing the surrounding auditory, consisting perhaps of 2,000 persons. It happened that at the first stroke of the spade it met immediately under the surface a large stump of a tree; after repeating the stroke three or four times without making any impression, I threw off my coat, and, resuming the spade, raised a shovelful of the earth, at which a general shout burst forth from the surrounding multitude, and I completed my address, which occupied about fifteen minutes.

Jugoslavia Calling for Nationalism

Agitation of Opposition Has Brought Reaction; Cry Is to "Awake!"

BELGRADE, July 9.—Signs that the Jugoslavian government is again getting "fed up" with political agitation, especially that which is directed against a return to partisan parliamentarianism, are increasing.

Permitted for a time, political addresses are now being suppressed ruthlessly, and only a few days ago (July 2) police fired on peasants who were listening to a speech at Ub, killing two men when the crowd failed to disperse.

Within recent weeks there have been such incidents as bomb explosions, arrest and condemnation to death of army officers and the assassination of a prominent political leader.

It all seems a revival of the situation which came to a climax four years ago when Stefan Raditch, leader of the Croatian Nationalists, and two of his colleagues were mortally wounded on the floor of the national legislature by a Montenegrin deputy.

* * * *

THEN the Croats were demanding home rule and an organization of "the kingdom of the Serbs, Croats and Slovenes" approaching somewhat the structure of the old Austro-Hungarian empire. King Alexander answered with appeals for a united country, and changed the official title of the country to Jugoslavia. But the separatist movement has not downed.

Now the extreme nationalism advocated by Adolf Hitler in Germany has found an echoing note in high circles here.

The semiofficial government organ, Vreme ("Time"), in a recent issue said Jugoslavia needs a similar movement bristling with nationalism and swinging a stout club against communism.

This editorial, characteristically headed, "Jugoslavia Awake," caused much serious thought. Other editorials in similar vein followed and were interpreted in some quarters as a call to action against all forms of antigovernment activity.

Others throught they were directed against Croatian politicians whose long agitation for "liberation from Serb domination" has been contrary to King Alexander's program for national unity.

* * * *

THE first Vreme editorial said in part:

"Misery was not the only thing that hit Germany. More than any other she was hit by Communist propaganda.

"Moscow appointed the dock laborer, Thaelmann, to organize a German 'red army,' and start a revolt. Did not communism spread even to the officers of the Reichswehr?

"But how did Germany answer this threefold threat: Hunger, unemployment, Communist propaganda?

"She answered with a national awakening. She answered with Hitler.

"It was not Hitler himself who mattered, nor to him that the German bowed. It was the Nationalistic slogan that mattered.

"Germany awakened; German Nationalism burst forth; Germany has been saved. She is awakened, because she has come of age as a nation; she is fit to live.

"Are we still fit to live? Is Nationalism quite dead among us?

"Let men from the fighting line answer the cowards in the rear; Jugoslavia lives and shall live to the fear of all her enemies at home and abroad.

"Jugoslavia lives because it is her will to live, and she will crush all those who dare to touch her freedom. But in this cause there should resound the voices of Nationalists who answer panic with enthusiasm and threats with action. 'Jugoslavia, awake.'"

Texas Will Celebrate Opening of Railroad

Pampa, Tex., July 9.—Cities in the eastern part of the Texas Panhandle are getting ready to hold a celebration which could hardly be duplicated this year in any other section of the United States—the formal opening of a new railroad.

The celebration, tentatively set for next Friday, at Pampa, will mark completion within the last five years of almost 1,000 miles of railroad in the Panhandle, still looked upon by many as an isolated empire of great cattle ranges and wheat fields.

The Panhandle's railroad building program was finished when the last spike was driven at Pampa in the Denver Northern. That ended, for the present, railroad building in the United States. Not another line in all the Nation is now under construction, according to railroad men here.

More railroads probably will be built in the Panhandle within the next decade, but until colonization of the area has had time to increase its population by thousands the territory will be adequately served by present mileage.

The Denver Northern, last to be completed, is a branch of the Fort Worth & Denver and a part of the Burlington system. It is 111.2 miles long, with several miles of spur track serving carbon black and gasoline extraction plants near its northern terminus.

It runs from Childress to Pampa, traversing the fertile agricultural lands of the eastern Panhandle and furnishing a direct outlet to Fort Worth and Dallas from the oil fields of Wheeler and Gray Counties.

Washington Kidnap Plot Blocked by Gale

Ann Arbor, Mich., July 9 (A.P.).—The most famous kidnaping in American history is the Lindbergh kidnaping because bad weather perhaps prevented the abduction of George Washington, records of a Hessian officer reveal.

The records were found among the Sir Henry Clinton papers and now are in the historical collection of William L. Clements, of Bay City, Mich., a regent of the University of Michigan.

Had it been an age of automobiles and hardsurfaced highways the plot might have succeeded. Gen. Knyphausen, Hessian officer, had been left to watch Washington's forces while Sir Clinton besieged Charleston. Washington was at Ford's house, some distance from his forces, but before British cavalry could dash across the frozen Hudson on the kidnap raid, snow storms blocked the roads. When the storm passed the ice broke up.

LETTERS TO THE EDITOR ON INTERESTING TOPICS OF THE DAY

Emergency Farming Plans Discussed

To the Editor of The Post—Sir: I have just read your editorial, "Emergency Farming," and am constrained to offer some comments upon it as well as to make some suggestions of my own.

In my opinion the National Land-Use Planning Committee overlooked some very important items in its survey, or at least they are not mentioned in the editorial.

Thousands of needy people would jump at the chance to have a few acres of land where they could raise their own vegetables, chickens and perhaps a hog or two for pork, especially those who have had some previous farm experience. They could keep from starving, and this would tend to shorten the breadlines.

True, there are thousands that know nothing of farming who would "find the experiment very difficult." But things are different now. Those who try the "experiment" now have no jobs to leave, no savings to lose to "land sharks," and no jobs to come back to if they fail as farmers. It would be "root hog or die" for them except for one important condition that did not exist at the time of the "back-to-the-land" craze. Today, practically every agricultural county in the land has its agricultural adviser, maintained jointly by the Federal, State and county governments. These men are highly trained in the art of applying agricultural principles to practical farming. The services of these men could be made available, temporarily at least, for the guidance of those who are willing to help themselves.

No doubt, there are many cases where benevolent landowners would be glad to loan parcels of their land for the purpose of helping destitute families to reestablish themselves.

As for housing and equipment, most of us would live in a shack and wear bluejeans before we would starve to death, and a good, live county agent would find some means of helping each family get its garden plowed and in securing the few tools needed to cultivate it.

Such a movement to help the unemployed and the destitute has little or nothing to do with commercial production. Its purpose is to give them a means of existence until normal times return. Any red-blooded man would rather be working his own garden with meager, or even improvised tools, than to be walking the streets looking for a job that doesn't exist, while his family ekes out a precarious day-by-day existence through doles and other forms of charity.

Each family thus established might have to be provided for at first, just as it is now, until it has time to produce its own meat and vegetables, but with this difference, the breadline, the dole, the community chest, or any other form of charity in the city offers no future relief to either donor or donee, but the little plot of land, even though poorly equipped, does. D. A. BRODIE.

Arizona Crater Still a Mystery

To the Editor of The Post—Sir: Archaeologists digging in a depression in an African desert for ancient habitations of man discovered that the great hole they were exploring had been made by a heavenly visitor in the form of a meteor. There is a possibility that their find may be rich in metallic values, even if it does not add to ethnological knowledge. America boasts an interesting meteor crater in Arizona that has long puzzled scientists and more materially-minded searchers for its deeply-hidden secrets. As in most cases of "buried treasure," reports regarding the great fund of knowledge which might be unearthed, or the vast store of wealth to be gained, are doubtless exaggerated.

Whatever ultimate exploration may uncover the Arizona mystery has attracted numerous expeditions of a scientific and business nature. Recent test holes drilled in the crater have brought up fragments of iron from below a depth of 400 feet. As these samples contain nickel the deposit is shown to be of meteoric origin, but whether it contains fortunes in iridium and platinum remains to be disclosed. In 1927 a mining company was formed to exploit the crater, which was formed when a titanic meteor hit the earth some thousands of years ago, burying itself hundreds of feet deep, and leaving a hole four-fifths of a mile wide.

The mining company built roads to the site and prepared to sink a shaft 1,500 feet, but at the 651-foot level such a heavy flow of water was encountered that pumps were inadequate to clear it, and efforts to seal the opening were futile. At 713 feet it was found impossible to proceed further. In 1930 a geophysical survey was made by modern magnetic electrical methods, and the presence of a large body of meteoric material was established at a depth of 700 to 800 feet. This survey exhausted the company's funds, the venture having cost $300,000. Miners and scientists continue to be interested in the crater, but active work has been suspended. Future development may clear up much argument over the question whether Meteor Crater was formed by a comet which struck the earth in prehistoric times. COSMOS CLUB.

Frogs Are Flying, Smithsonian Finds

(Associated Press.)

Frogs are taking up aviation. A Mexican branch of the frog family actually is learning to "fly."

The "flying frogs," an up-to-date example of how evolution works, are described in a bulletin of the Smithsonian Institution. They are learning to fly as part of the process of adapting themselves to a new environment, said Dr. Remington Kellogg, of the institution.

The "air-minded" frogs are learning to be good parachute jumpers first. They can jump from a height of more than 100 feet, glide gently earthward and make a perfect "three-point landing."

The "flying frogs" also are good climbers. Adhesive discs on their fingers and toes serve the same purpose as the iron "climbers" of telephone linemen, enabling them to keep a firm foothold on smooth surfaces.

Ban on Political Activity By U. S. Clerks Held Outrage

To the Editor of The Post—Sir: The recent uncivil order of the Civil Service Commission, based presumably upon some act of Congress, warning employes of the Government against political activity upon pain of dismissal, is in violation of their most fundamental Constitutional rights, and an outrageous and mistaken infringement upon the civic rights, duties, and responsibilities of Civil Service employes. Our Constitution was made for all the people, and not for a class. There are no exceptions of government employes in any of its provisions, but on the contrary they, along with all the people, are included within its beneficent guarantees of liberty and freedom of speech.

To take part in the discussion of public governmental policies, and of the selection of men or women to promote such policies as the individual may conceive to be for the best interests of the country, is not only a part of the liberty guaranteed by the Constitution, but is also protected by the guarantee of "Freedom of Speech." It will be readily conceded that the Government employe has no more right than one employed in private industry to engage in such activities to the neglect of his official duties or to their detriment, but the Government has not and should have no control of the social or political activities of its employes outside of office hours and their official duties. The price of Government employment should not be the immortal soul of the individual, and the forfeiture of all his rights of citizenship and privileges as a man.

The writer is informed that the Civil Service Commission has even gone so far as to reprimand Government employes for taking part in the selection of officials in the communities in which they reside, such for example as municipal officials, school supervisors, &c. Can any authority properly deny the right and duty of a Government employe taking part in the selection of local officials, who levy the taxes upon his property, and make the ordinances regarding sanitation, police, &c., under which he lives, and of those who manage and direct the public schools, which he supports, and where his children are educated?

The entire policy of these regulations is an outrage, ridiculous, and un-American, and are unquestionably a denial of the Constitutional rights of the employes. If based upon any law, the law should be repealed.

PRO BONO PUBLICO.

Polish Corridor and Danzig Breathe Trouble to Europe

To the Editor of The Post—Sir: The Polish corridor and the Free City of Danzig are trouble spots of dangerous potentiality. The appearance of the Brown Shirts again in Danzig and a surprise visit of "courtesy" from three rather ancient German warships have intensified the antipothies of the Poles and Germans. Polish residents of Danzig declined to take any part in the reception to the old Schleisen, assuming that the visit was a warning reply to rumors that the Poles would attempt to take possession of Danzig.

East Prussia, cut off from Germany by the corridor, with its many irritating restrictions upon both Germans and Poles living within and adjoining its borders, grows more apprehensive of Polish designs. The chief cities of the province—Koenigsberg, Elbing, and Allenstein—have been holding protracted "air-defense drills," in which the entire population took part in the plans drawn up by the German ministry of the interior against possible Polish air raids. The repercussions of this situation, of course, reach to Paris. If any German or Polish force should seize Danzig, a clash of the two nations could scarcely be avoided. The French attitude would then be a matter of immediate concern.

In the Treaty of Locarno, France and Poland, "with a view to the maintenance of general peace," promise each other "immediate help and assistance" whenever infringement upon the commitments entered into are accompanied by "unprovoked use of arms." But the Locarno treaties were designed to work in connection with the League of Nations covenant, and there they encounter restrictions. Apparently the guarantor nations—Italy and Great Britain—would have authority to identify the aggressor in case of an outbreak, and unless they indicted Germany, France would not be free to assist Poland.

The present reactionary military government in Germany, the imminence of Hitler's radical succession, or a dictatorship to cheat him of his goal, coupled with the uncompromising attitude with regard to all future reparations, combine to belie the outwardly friendly relations of Herriot and Von Papen at Lausanne. France will continue to trust for security in her heavy armaments as against such an uncertain neighbor as Germany is today, with the militaristic element again in power.

My personal observations in Poland, Germany and France during the last three months convince me that the conferences at Lausanne and Geneva will fail. The odious comparisons that are always brought out in arms conferences, and the disappointment of nations following in repeated breakdowns, injure the cause of world peace. GLOBE TROTTER.

ENCOURAGEMENT

By EDGAR A. GUEST

Against the odds we stand today
To brave whate'er the Fates may give;
Without complaint, without dismay,
Let us go forward while we live.

The skies have oft been dark before,
The need for patience oft we've known,
We've seen care's shadow at the door,
We've seen our dreamings overthrown.

The gale will cease, the clouded skies
Will pass away and time will bring
The joys and splendors that arise
When winter's overcome by spring.

Hold fast and keep the faith awhile,
'Tis yet a long march to the grave,
And we may earn the right to smile
By being just a little brave.

(Copyright, 1932.)

China Overwhelmed With Many Troubles

To the Editor of The Post—Sir: If China could confront her trials and tribulations singly she might stand a better chance of solving her constantly recurring problems, but so far from this being the case, the big, helpless nation continues to be overwhelmed almost continuously with a multitude of troubles. Man-made afflictions vie with natural calamities in causing suffering and material loss. With the coming of peace at Shanghai warfare flares again in the north and south, Communism gains militant headway, government finances are in a chaotic state and floods and cholera menace millions of the population.

The Nanking government is having a hard time to continue financing its campaign against the Communist forces. Chiang Kai-shek needs more than $3,000,000 a month to keep his army in fighting order, which means five times as much in the Mexican dollars current in circulation. China also complains of a customs shortage, the income falling short in June of the month's charges on loans and indemnities. This deficiency Sir Frederick Maze, inspector general of Chinese maritime customs, blames upon the seizure of customs by the fake Manchukuo government.

The Nanking government was reported to be greatly disappointed that the league commission would not undertake direct arbitration of both the Manchurian and the Shanghai question, but this service was refused on the grounds that the committee was strictly limited in its mission to investigating and making report to Geneva. Meanwhile the Manchurian front is comparatively quiet, so far as active warfare is concerned, though Soviet circles are worried over the Japanese concentration of air forces at Harbin and the vast quantities of railway and building supplies that have been passing through Tsitsihar. This is believed to indicate the extension of the railway toward the Siberian border.

In the far south Canton is again a storm center. While the Cantonese forces of Gen. Chen Chi-tang are opposing the marines of Admiral Chan Chak in southern Kwangtung Province, 50,000 Chinese Communists troops are taking advantage of the situation to press their advance on Canton. They have been driven out of Fukien Province by the Nineteenth Route Army, which is not concerned with the possibility that they may capture the southern metropolis of Canton, with a population of nearly 1,000,000. Three other Red armies of 10,000 or more are ravaging points in Kiangsi and northern Shantung, and although Gen. Chen has dispatched an airplane squadron to assist in resisting their depredations there appears little hope that either Nanking or Canton forces will be able effectively to check the growing menace of the Communists.

EX PEIPING.

FROM A SENATOR'S DIARY—

Being the day-by-day observations of a "member-at-large" set down for his own satisfaction.

By the 97th Senator

Wednesday.

SELDOM, if ever, in American history has a political coup been executed with such skill and precision as the Roosevelt-Garner-McAdoo combination which led to the nomination of the New York governor for the Presidency and the Speaker of the House for the Vice Presidency. Fate, of course, placed the cards in their hands, but they played them like the master politicians they are. At the end of the third ballot at Chicago, Roosevelt needed approximately 87 votes to get the nomination. Garner and McAdoo controlled that number. The deal was consummated; Mr. Roosevelt got the presidential nomination, Mr. Garner got the vice presidential nomination, and Mr McAdoo—well, we shall see what we shall see.

McAdoo's immediate objective is to get himself elected to the Senate. He will be pitted against Sam Shortridge in all probability. McAdoo is a resourceful campaigner, but it is doubtful whether he can carry California even if Roosevelt carries the country. In the event of Roosevelt's election, it will be interesting to see what reward is bestowed upon McAdoo. George Moses suggests that he will go back to his old post as head of the Treasury Department, which he held during the Wilson administration.

Eight years is a long time to wait for revenge, but McAdoo waited that long and got it in double measure. I am told that he could scarcely repress chuckles of malevolent glee as he sunk the harpoon into Al Smith

WILLIAM GIBBS McADOO.

by way of reprisal for Madison Square Garden. It was one of the happiest moments in McAdoo's life.

Every one in Washington, including his numerous Republican friends, is asking, Why does Jack Garner want the Democratic vice presidential nomination? For years Jack, in common with the late Nick Longworth, maintained that the Speaker ranked above the Vice President and second only to the President in prestige and importance in the Federal Government. That doctrine precipitated the famous Longworth-Gann social precedence feud. Is Jack abandoning it now?

As presiding officer of the Senate, Jack would be like a fish out of water. He would have no power, except to cast a vote in case of a tie. As Speaker of the House he is the dominating figure in that body.

Neither Jack nor Mrs. Garner has social aspirations. Jack is no diner-out. He goes to bed at 8:30 in the evening unless some extraordinary event commands his attention. He could never maintain the social pace set by the little Injun jocky from Kansas, Charley Curtis.

So the question recurs, Why does Jack want the Vice Presidency?

Thursday.

HIRAM JOHNSON may be a decisive factor in the presidential race again this year. His invitation to Hoover several months ago to withdraw as a candidae for reelection and his kind words now about Franklin Roosevelt bring back to mind vividly the influence he exerted in the 1916 campaign, when Charles Evans Hughes lost the Presidency by an eyelash, chiefly through the unexpected defection of California.

Mr. Hughes, it will be recalled, made a swing around the circle, and when in the course of his travels he reached California he failed, through a mysterious inadvertence never yet adequately explained, to see Hiram, although at one time they were quartered in the same hotel. He did, however, see some of Hiram's pet enemies.

Hiram was the Republican nominee for the Senate that year. The Californians are sensitive people and Hiram's friends promptly assumed that Mr. Hughes had deliberately snubbed him. Hiram did not bolt; he simply remained silent throughout the remainder of the campaign. When the votes were counted in November he had carried the State by 400,000 and Mr. Hughes had lost it by 4,000—and with it the Presidency. It was one of the most costly misunderstandings, if it may be so designated, in the history of American politics.

Hiram hates Hoover with one of those fine California hates, which we do not quite understand in the East. And Hoover reciprocates it thoroughly. I doubt whether Hiram will go completely over to the Democrats, as George Norris has already done, but I am sure he will most cheerfully drop all the poison he can into Mr. Hoover's political soup from now on until election day.

California has been normally Republican by an overwhelming majority since 1920, and it is the President's home State. Offhand, I should say it is likely to stay Republican and give Mr. Hoover its electoral vote again. But a combination of Johnson men with those other strange political bed-fellows, Hearst, McAdoo and Garner, aided by the depression, may cause considerable trouble in the sun-kissed State.

Friday.

MORRIS SHEPPARD is having such a hard time making up his mind about what to do with the eighteenth amendment that he has decided to let his constituents make it up for him.

For years he was adamant against any proposal affecting the prohibition laws except to make them more drastic. Within the last year, it will be recalled, he introduced a bill to make the buyer of liquor equally guilty with the seller after the Supreme Court had held that purchasers were not liable to Federal prosecution.

Then as the tide began to turn he modified his position. He was so confident he said, that the country wanted to retain the eighteenth amendment that he was entirely willing to submit the issue to the people.

Now after the wet stampede at Chicago and the North Carolina primary results, he isn't quite so confident. So he proposes to be guided henceforth by the wishes of his Texas constituents who are going to have a referendum on prohibition this month. If the Texans vote wet, he will vote to submit the question of repeal to the States, although his allegiance to the dry cause will remain unchanged.

Morris really ought not to suffer from pride of authorship concerning the eighteenth amendment. For more than a decade he has been called the author of that document, so often, in

SENATOR GERALD NYE.

fact, that he has begun to believe it himself. It is common knowledge, of course, that the late Wayne B. Wheeler, generalissimo of the dry forces, wrote the amendment himself and handed it to Sheppard to sign on the dotted line. Sheppard was a mere figurehead.

Saturday.

GERALD NYE, the boy statesman from North Dakota, is renominated for the Senate. His reelection seems assured. He appears to have a remarkable grip on his State George Moses tried to torpedo him by putting in the Record the expense accounts of his slush fund committee and the junket he led to Florida during the Christmas holidays a year ago. The supposition was that the horny-handed sons of toil, near ruin because of depressed wheat prices, would rise in indignation over the extravagances of Gerald's committee and throw him out of the Senate. They did nothing of the kind; they renominated him by a majority of more than two to one over a supposedly strong conservative opponent.

Cam Morrison, my ultradry colleague from North Carolina, won't be with us after November. After repudiating the repeal plank in the Democratic platform, he went down to overwhelming defeat by a dripping wet opponent, Bob Reynolds, Asheville attorney. Reynolds had no organization to speak of and he ran his campaign on a shoestring. His chief appeal to the voters was "get rid of prohibition." Reynolds' majority is well over 100,000—the largest ever given to any candidate for any major office in the history of Tarheel politics. The returns from North Carolina are sending shivers down the spines of other Southern drys: Tom Heflin, Furnifold Simmons and now Cam Morrison. After awhile these Southren statesmen will learn 'taint safe to bolt. R. B. S.

(Copyright, 1932.)

THE DIPLOMATIC POUCH

By HAROLD J. T. HORAN

War in the Chaco.

A FEW stray revolver shots in the dank marshes of the Chaco have wrecked the elaborate and exhausting proposal of Assistant Secretary of State Francis White for peace between Bolivia and Paraguay. Paraguay peremptorily recalled Senores Soler and Vasconcellos, and Bolivia would have done likewise with Eduardo Diez de Medina and Enrique Finot, but the former Bolivian Minister here, Senor de Medina, counseled otherwise. The special delegates of the Paraguayan government have left for New York, where they will take the next boat and the entire problem of the Chaco is right back where it started.

The Chaco itself is an area about as large as the States of New York and Pennsylvania together. A vast and primeval wilderness with subtropical vegetation and no resources, either mineral or natural, it still sticks like a canker in the relations between Bolivia and Paraguay on account of a disputed boundary line.

Chilean Ambassador Don Miguel Cruchaga Tocornal was musing aloud the other day on the recent run of events in the Chaco. He exclaimed impatiently to the circle of friends who were listening to the eminent jurisconsult:

"Bolivia and Paraguay arguing over the Chaco! Why, it's like two bald men quarreling over a comb."

Brazil's Commercial Envoy.

LATIN-AMERICAN diplomats here are almost of as many divers characteristics as there are nations. There is the oily, bond-salesman type of diplomacy that Felipe Espil so ably typifies for Argentina. There is the profound erudition of a world-famous authority, like Chilean Ambassador Cruchaga. Brazilian Ambassador Lima e Silva is the diplomat of career—punctilious, reserved and correct. Mexican Ambassador Puig Casaurane is the man of affairs in the world of diplomacy.

The Brazilian commercial counselor, Paulo G. Hasslocher, is probably one of the most unusual types of diplomats that have been sent to Washington in the last decade. Tall, elegant and with a mobility of expression that recalls Sacha Guitry, Senhor Hasslocher has a flair for success that recalls some of the exploits of his Portuguese ancestors that conquered the new trade routes to the Indies.

He was a great friend of the late "Tex" Rickard and was always invited to the classic bouts where Rickard was the impresario. In Rio de Janeiro he was the chairman of the boxing commission, a position which first introduced the manly art to the Brazilian sport public. He has the insouciance of a boulevardier and the absorption of a technician.

For sixteen years he was a journalist in Brazil, attacking political enemies with a ferocity that almost cost him his life on several occasions, and has subsequently stamped him as outstanding polemist of the country. From being a writer he became a newspaper owner and for the past ten years has controlled the editorial policies of the powerful newspaper, "A B C," which overthrew the government of an elected president and ushered in the regime of Gen. Getulio Vargas.

He started a printing company which at one time was the biggest in Brazil and has been the delegate of Brazil to the recent commercial congresses for the past six years.

The Ark of Repatriation.

BACK in the B. T. D. (before the depression) days the United States was the haven of high wages and short hours. The villages in the Carpathians, the plateaus of the Northland, the bleak spaces of Poland were emptied of as many men as could pass the ever-mounting barriers of emigration.

Seen from the bread lines of Detroit and Chicago, or the employment agencies of any big city, these same scenes now hang before the eyes of starving and idle laborers like the mirage in the desert. They have besieged the offices of the various governments in this country to such an extent that a movement is on foot to repatriate these luckless emigrants to their native lands.

The Polish government is endeavoring to arrange a system of transportation with the new line which was opened some time ago between this country and Gdyna, the Polish port on the Baltic, to take back to Poland some of the starving and workless thousands of Poles who are now in the big cities all over the United States.

Czechoslovakia, Italy, Jugoslavia, Roumania and even the Irish Free State have been receiving at the offices of their diplomats here in Washington such appeals for help in the midst of the depression that the repatriation of some of these nationals is now considered a better solution of the problem than any alms-giving or dole-granting.

Recently the secretary of a continental embassy here opened the door to find the almost lifeless body of a native workman who had walked almost 2,000 miles to seek help from his native representatives here. The secretary gave him first aid and after a copious breakfast and a draught of native wine the man was sent to New York with a note of recommendation for the consul there.

Debuchi and Konitza.

KATSUJI DEBUCHI stands suddenly revealed as a discriminating and fastidious gourmet, ready to rank with such an elite as the Albanian Minister, Faik Konitza, or the former Cuban Ambassador, Orestes Ferrara. The Japanese Ambassador had heretofore been known as the hardest-working man in the diplomatic corps, representing a government which sometimes recalls the designation of the former czarist regime: "Autocracy tempered by assassination." He rarely dined out. He was believed to take but little interest in food, or even in the preparation of it.

A Soviet diplomat now has revealed the real truth of the matter. Japanese Ambassador Debuchi has not been able to indulge his fastidious palate because of the pressure of work here in this embassy. Back in the foreign office in Tokyo, however, he is a different man. Here he can seek solace from the cares of office in any one of those delightful little restaurants that draw their clientele from the diplomatic corps in Japan who are anxious to renew their acquaintance with Occidental food.

Gregory Bessedovsky, author of the "Revelations of a Soviet Diplomat," was once the Charge d'Affaires of the Moscow government in Tokio. At that time Mr. Debuchi was Vice Minister of Foreign Affairs, a post corresponding to Permanent Undersecretary.

Here Mr. Bessedovsky met the present Ambassador and said:

"I found myself bowing to his scholarly declamations on the subtleties of gastronomy and the foreign problems of his country." And again he wrote:

"I am not ashamed to say that I was greatly influenced by the erudition and talent of Debuchi."

Huge Task In Drought Is Brazil's

Dozens of Dams and Roads Being Built to Relieve Hungry Populace.

RIO DE JANEIRO, July 9 (A.P.).—Confronting a drought and hunger problem affecting four northeastern states in which live almost one-tenth of its population, Brazil has rolled up her sleeves and gone to work.

Construction of dozens of dams, new roads and direct relief by government and private agencies are helping the states of Ceara, Rio Grande do Norte, Parahyba and Pernambuco through a really serious situation.

The government has been spending $360,000 a month there since February.

The total area affected covers more than 122,000 square miles, thickly populated, with more than 4,000,000 inhabitants. The region is an important producer of sugar and cotton, but most of the crops have been lost.

Dr. Luiz Viera, federal inspector, estimates that the number of drought sufferers is 250,000. These, he says, are mostly heads of families, and the total is actually closer to a million.

A Red Cross health mission reported that approximately 500,000 are dependent on outside assistance.

* * * *

THE region, because of adverse winds, a terrain which carries off rain water quickly, and intermittent torrential downpours interspersed with long periods of dryness, has suffered periodically.

The department of the interior, however, considers the 1932 drought, complicated by dry years in 1931 and 1930, the most serious since 1845. Jose America, secretary of the interior, has made the droughts his principal work. He is recuperating from injuries received when his airplane crashed while visiting the drought area.

Federal officials consider the dam construction program, to conserve the moisture of the rainy season, the most important step toward solution. Nearly all of the laborers employed in this work are victims of the drought.

In the state of Ceara alone, ten dams with a total capacity of 21,500,000,000 cubic feet, are under construction in addition to private dams. The largest, the Oros dam, will impound more water than is contained in the bay at Rio de Janeiro.

* * * *

FOUR dams are under construction in Rio Grande do Norte, to store 6,160,000,000 cubic feet of water. Four under way in Parahyba will hold 3,150,000,000.

The present program, says Dr. Viera, is the most effective in Brazilian history, because permanent and emergency measures are correlated. During previous great droughts, he explains, refugees fled from the stricken area.

This year the neediest refugees have been transported to central camps for employment on dams or roads. Those without employment are fed by the Red Cross and government agencies, to the extent of their financial ability. Despite these efforts, stories of hunger and distress occasionally appear in the Brazilian press.

The department of the interior states that all of Ceara is affected by the drought, all of Rio Grande do Norte, 90 per cent of Parahyba, 80 per cent of Pernambuco, and a small section of Bahia.

Ottawa Talk Failure Feared by Australia

Sydney, July 9 (A.P.).—Strengthening of the ties of the British family of nations, both commercially and politically, is the great hope of Australia for the imperial conference starting at Ottawa July 21.

"Australia regards the Ottawa meeting as a great opportunity for all parts of the empire which may never come again," said J. G. Latham, foreign minister and attorney general of the commonwealth.

"The empire can not afford to fail at Ottawa. It might disintegrate into possibly insignificant fragments if the conference proves futile."

Australia is at the opposite pole from, say, the Irish Free State in the matter of empire unity. Whereas the tendency in the Saorstat is to break away from Britain, here the prevailing feeling is for greater cohesion.

Imperial preference has been a long established principle here. More than half the British goods entering Australia in the years 1928-1930 were admitted free, and about 90 per cent all told received preferential treatment.

But Australians feel they have not had as good a deal in British markets for their own products. Consequently they will ask their racial kin to buy less meat from the United States and Argentina, less dairy produce from Denmark and less fruit and preserves from America, getting them instead from Australia.

Signs of New Ice Age Sought in Greenland

Ann Arbor, Mich., July 9 (A.P.).—Whether Canada and the northern States will have several more thousand years of temperate weather or are due for another ice age may be learned within the next twelve months by an expedition now in Greenland.

Prof. Ralph L. Belknap, geologist of the University of Michigan, is directing the expedition which will measure the depth of ice on the island, movement of the Cornell glacier and run levels of the ice cap.

Plants found on nunataks, or islands of rock in the ice, will be examined to learn how long the rocks have been uncovered. If the vegetation is of an old type it will mean that the ice is not disappearing and perhaps is advancing. If it is of a new type, it will indicate that the ice is receding.

Plan Doumer Stamp

Paris, July 9 (A.P.).—A new stamp bearing the effigy of the late President Doumer will be issued on May 6, 1933, first anniversary of his assassination.

The practice of issuing stamps in honor of distinguished Frenchmen has been discontinued, the last to be so honored being the scientist, Pasteur.

New Photography Studies Dash Stars

To the Editor of The Post—Sir: Pictures in newspapers and magazines recently have illustrated the results of new sensitive plates which photograph objects in darkness. Such widely differing subjects as bouquets and theater audiences are seen as clearly as though photographed in daylight. An even newer development along this line has been explained by Dr. C. E. Kenneth Mees at a meeting of the Optical Society of America. By using a dye called xenocyanine on photographic plates they are made sensitive to heat rays. This action is similar to that performed by dicyanine and the more recent beocyanine, which has been used on plates for aerial photography.

These sensitized plates have made it possible to take photographs through thin mist which scatters the ultra-violet rays, but which is penetrated by red and infra-red rays. Development of the application of this new plate bids fair to bring forth many practical uses and important discoveries. Experiments at the Bureau of Standards with xenocyanine dye have shown unsuspected lines in the spectra of 36 chemical elements.

It is now believed that photographs taken of the stars with the new plates will lead to the discovery of elements in their composition which heretofore have not been shown to exist. Stars which are very dark are being photographed anew on the xenocyanine plates, with the expectation born of mundane tests that the spectrum will reveal features which were entirely invisible in ordinary photography. CHEMIST.

Employe Discusses Month's Furlough

To the Editor of The Post—Sir: According to the newspapers, Mr. Hoover, the majority of Congress, and the heads of the various Government departments are in favor of a five-day week system to take care of the month's furlough imposed upon the Federal employes.

What will the merchants, dentists, oculists, chiropodists, lawyers, beauty parlors and other places of business do during the five days of the week? As the great majority of Washington people are Federal employes, these people can not take care of their patients or clientele on Saturday or after 4:30 p. m., and certainly the employes can not afford to take more leave without pay. U. S. WORKER.

Farm Aid in Italy Is Really Self-Help

Rome, July 9.—Farm relief in Italy, one of Mussolini's many pet projects, is becoming increasingly a matter of self-help, financing the good farmers and educating all of them.

Most spectacular of the educational means is the "grain train," which goes about the country with exhibits, professors and practical, trained farmers, who show their fellows how to get the most out of the ground.

Mussolini thus has brought the wheat yield up about one-fourth and the acre yield up about one-fifth above prewar averages.

Financial aid is furnished by local farm loan banks that deal with small farmers and by the national credit consortium for agriculture, which has loaned $32,000,000 to large interests. The money is raised by the sale of 6 per cent interest bonds, which sell readily.

AUTOMOBILE CRASH NETS $43,500 SUITS

Daniel J. Murphy, Driver, Made Defendant by Six Claimants.

Six suits, aggregating $43,500, were filed in the District Supreme Court yesterday against Daniel J. Murphy, 3013 Thirty-second street northwest because of an automobile accident at Greater Capitol Heights, Md., June 29, 1931, while Murphy was driving a party of friends from North Beach, Md., to Washington.

Three of the suits were filed by legal infants for personal injuries and three were filed by parents of the three for expenses incurred.

Frances Howard Woolley, an infant, of 3401 Prospect avenue northwest, sued for $5,000 through her father, Robert W. Woolley, who in turn asked for $1,500 for medical expenses incurred by his daughter, who is 17 years old. Lilliam M. Gilbreth, also 17 years old, through her mother, Mrs. Lilliam M. Gilbreth, of Montclair, N. J., asked for $10,000, and her mother seeks $3,500 for incurred expenses.

The last two suits were filed by William H. Pace, jr., of 6307 Connecticut avenue, Chevy Chase, Md., through his father, William H. Pace. The son asked for $20,000 and his father demanded $3,500. The contention in all the suits was that Murphy, the driver, was speeding, and caused the machine in which the claimants were passengers to run off the road. Attorneys Edward Stafford and Thomas M. Woodward filed the suits.

President Signs Bill On Kidnaping Threats

(Associated Press.)

President Hoover yesterday signed a bill making it a Federal crime, punishable at $5,000 fine or twenty years imprisonment to send ransom demands and kidnaping threats through the mail.

Introduced by Representative Cochran (Democrat), Missouri, the measure was altered in the Senate to provide that the letter sender would be subject to arrest and prosecution at the place of mailing the letter only, and not at the destination also. It was explained arrest at the point of delivery might force defendants to stand trial far from their own community, thus perhaps working them an injustice.

Nicola Tesla Convinced Of Life on Other Planets

New York, July 9 (A.P.).—Nicola Tesla is convinced that other planets are inhabited and intends to devote the rest of his life to "establishing intelligent communication between two planets."

The famous inventor will be 76 tomorrow, but his vitality is such that "I could climb a tree 100 feet tall right now." He calls his present endeavor "annihilation of distance," and interplanetary communication is one phase of that life work.

Secure competent help with Post Classified Ads. Just phone National 5205.

George Washington Honored at Celebration in Milan

Undersecretary of State Fani Makes Address at Exercises.

One of the most significant foreign tributes to the memory of George Washington during the celebration of the Bicentennial anniversary of his birth this year was paid recently at Milan, Italy, by Amedeo Fani, Italian undersecretary of state, in a notable address in the presence of all the official authorities of the city and a large public audience. Particular importance is attached to this observance of the Bicentennial because Milan is the commercial and industrial center of Italy.

Undersecretary of State Fani spoke of Washington as "a great creator of energy in furthering the welfare of his country." He praised Washington as a statesman and exalted his character and his civic and military virtues.

Undersecretary of State Fani is well known in the United States. He visited this country two years ago and made a tour of all the large Eastern cities.

The celebration in Milan is one of a series of celebrations of the Bicentennial all over Italy. In Rome, Florence, Trieste, Turin and many other Italian cities special observance of the Bicentennial are being held, at which Italian officials and Americans are participating.

AMEDEO FANI.

Man Found Slain in Bed With Ax; Widow Is Held

Police yesterday found the body of Patrick Richardson, 60, colored, in bed at his home, 2221 Fort place southeast, with an ax embedded in his skull. His wife, Lillie Richardson, 45, who was arrested at the home of Lottie F. Pinckney, colored, 2517 Alabama avenue southeast, is said to have confessed to wielding the weapon when her husband threatened her.

She said that she had left the house as soon as she struck her husband and then left to visit friends. They reported the incident to police. A charge of murder was placed against her.

Labor Considers Plan To Cut Hours of Work

Cleveland, July 9 (A.P.).—Possibility of reduction of hours of work for all employes by Federal authority through congressional action was considered today at a conference of Dr. Howard W. Blake, of New York; Isidor Teitelbaum, another New Yorker representing the National Association of Furniture Manufacturers, and A. F. Whitney, president of the Brotherhood of Railroad Trainmen.

The plan considered proposals to reduce the hours of work on a national basis, as an emergency measure, to adjust machine power and man power to meet present economic requirements.

Right to Deliver Bills To Be Decided by Test

Chicago, July 9 (A.P.).—The advertising distributors of America today decided to finance a test case to determine if its members have the right to distribute monthly bills of utilities, department stores, and other agencies ordinarily employing the mails.

A warning has been issued by the postoffice department that it would seek to prevent such action by firms trying to avoid the new 3-cent first class postal rates. Laws granting the department the monopoly on carrying mail were called to the distributors' attention.

Group Seeks $112,500 In Coal Field Ejections

Pineville, Ky., July 9 (A.P.).—Damage suits for a total of $112,500 were filed today in Bell County Circuit Court here on behalf of five representatives of an Arkansas labor college, who were ejected from Kentucky last April and said they were beaten by vigilantes.

Defendants named in the suit are Police Chief Pearl Osborne and Mayor J. M. Brooks, of Pineville; Dr. C. B. Stacey, Pineville physician, and the Maryland Casualty Co., each of the five defendants seeks an aggregate of $20,000 from Osborne, Brooks and Stacey, and $2,500 from the casualty company, which signed Osborne's official bond.

Washington Member Nominated by B.Y.P.U.

Minneapolis, July 9 (A.P.).—A resolution urging continuance and enforcement of present prohibition laws was adopted by the Baptist Young Peoples Union at its national convention today.

C. H. E. Laker, of Alberta, was elected vice president for Canada and W. H. Rhodes, of Toledo, and Z. C. Hodges, of Washington, D. C., were nominated for president. The loser in this contest will be Eastern vice president. Executive committee members elected for three years included Laker and Rhodes, and for four-year terms, W. E. Bowles, of Huntington, W. Va., and Hodges.

Tuberculosis Camp To Open Saturday

Miss Martha Cline to Be in Charge of Children This Summer.

Mrs. Ernest R. Grant, president of the Association for the Prevention of Tuberculosis, announces that the usual summer health camp for tuberculous children, financed and managed by the society, is to open next Saturday afternoon at the camp site near the Allison Health School at Thirteenth and Upshur streets northwest. The tent houses already have been erected, with necessary repairs, and the administration building put in order.

Miss Martha Cline, a trained nurse from Emergency Hospital, will serve as superintendent of the camp this summer. She will be assisted by a staff including Miss Rosa Murphy, assistant superintendent; Mrs. Marietta Chiles Smith, supervisor of children, and Dr. D. L. Finucane, attending physician. The general medical supervision will be, as heretofore, under Dr. J. W. Peabody, superintendent of the Tuberculosis Hospital.

Mrs. Grant says the association regrets the facilities of this camp do not enable the society to care for all of the children needing special attention and that a large waiting list for admission sufficintly shows the fact.

One Dead, 2 Hurt in Theater Fire.

Conway, S. C., July 9 (A.P.).—One man was burned to death and two others injured in a fire which broke out in the projection room of a theater here last night. Leo Sellers, 18, lost his life; Woodrow Williams, 19, was seriously burned about the chest, and Grady McCoy, proprietor of the theater, was burned about the head and arms.

Quiz on Telephone Rates Again Slated

Public Utilities Group to Seek Reductions After Study of Data.

The Public Utilities Commission probably will resume its public hearing on telephone rates Wednesday unless a prior conference results in some compromise proposal by the Chesapeake & Potomac Telephone Co.

Adjourned about two weeks ago, the hearing has been held up while the telephone officials gathered certain cost and revenue data requested by the commission and study the voluminous statistical material submitted by William A. Roberts, special assistant corporation counsel, in behalf of the utilities body.

Should the telephone company make an acceptable rate reduction voluntarily, the hearing will not be resumed. Otherwise, the commission will try to force a cut in rates.

Civil Service Executive Assistant Is Promoted

William C. Hull executive assistant to the commissioners of the Civil Service Commission, was promoted to the position of assistant secretary yesterday.

He succeeds E. Claude Babcock, who was appointed secretary of the commission upon the retirement of Dr. John T. Doyle. Mr. Hull was appointed messenger boy of the Civil Service Commission October 5, 1908.

Drug Store Robbed of $450.

Maurice Rodman, proprietor of the McReynolds Drug Store at 1743 G street northwest, reported the store was entered by use of a duplicate key yesterday and a cash box robbed of $450.

IMMEDIATE DELIVERY

Ford

Ford Factories and Assembly Plants Now in Full Operation Thousands of Cars for Washington

Ford V-8

The year's greatest motoring thrill is within your reach Today. Every Ford dealer is ready to make IMMEDIATE DELIVERY OF ALL MODELS THE MARVELOUS FORD V-8 AT ONCE. The best of the motoring season is ahead of you. Make it yield the maximum of thrills and satisfaction. Enjoy your summer tour, and your evening drives in the new Ford V-8. Make it carry you on your most enjoyable vacation. From the day you drive it home to the day you trade it in on another Ford, it will give you that profound satisfaction known as PRIDE of OWNERSHIP.

Also— All Body Types available with improved new 4-cylinder engine

Buy it today!

Delivery at once!

TRIANGLE MOTOR CO., New York Ave. & N. Cap. St.
HILL & TIBBITTS, 1114 Vermont Ave. N. W.
LOGAN MOTOR CO., 1810 E St. N. W.
CHERNER MOTOR CO., 1781 Florida Ave. N. W.
STEUART MOTOR CO., 6th & New York Ave. N. W.
HANDLEY MOTOR CO., 3730 Georgia Ave. N. W.
PARKWAY MOTOR CO., 3040 M St. N. W.
EYNON MOTOR CO., 1437 Irving St. N. W.
NOLAN MOTOR CO., 1111 18th St. N. W.
LOEFFLER MOTOR CO., 215 Pennsylvania Ave. S. E.
ANACOSTIA MOTOR CO., 1325 Good Hope Rd. S. E.
NORTHEAST MOTOR CO., 920 Bladensburg Rd. N. E.
COMMERCIAL MOTOR SALES CO., 511 4½ St. S. W.
SOUTHEAST MOTOR CO., 713 E St. S. E.
NORTHWEST MOTOR CO., 6720 Wisconsin Ave., Bethesda, Md.

TRADE IN YOUR PRESENT CAR

Boys' $1.49 Wool Bathing Suits

One-piece new speed models with suspender back. Plain shades and combinations. Sizes 28 to 36. $1

Third Floor.

IT PAYS TO DEAL AT Goldenberg's THE DEPENDABLE STORE "AT SEVENTH AND K"

Girls' 79c Sheer Tub Frocks

Pretty styles — flared or straight — of the daintiest fast colored, sheer prints. Sleeveless for coolness' sake. Sizes 7 to 14 years. 59c

Goldenberg's—Third Floor

Prize Bargain Sales

The LOWER PRICE Store Offers Styles for EVERYBODY in a

GREAT PURCHASE! 600 LATE SUMMER DRESSES

Same Qualities Sold Recently at $5.95 and $6.95

$2.99

Dresses for Smart Misses!
Dresses for Junior Misses!
Dresses for Little Women!
Dresses for Women!
Dresses for Larger Women!

Sizes 14 to 20; 38 to 50; 16 1-2 to 26-1-2 and Junior Sizes 11 to 19

We were fortunate enough to find several of New York's leading dress manufacturers with surplus lots on their hands, and willing to dispose of them at a great sacrifice. Our total purchases from these high-class makers amounted to six hundred dresses—the self same qualities which have just recently been selling at $5.95 and $6.95. Come tomorrow and share in these BARGAIN PRIZES—the greatest we have been able to present this season!

WHITE dresses! Dresses in every wanted PASTEL! Light and Dark PRINTS! So cool-looking, so dainty, so RIGHT for vacation wear! Every dress worthy of description if we had the space. Four styles sketched.

Goldenberg's—Second Floor.

Washable Silk Shantung Jacket Frocks!
Smart Dark Monotone Printed Sheers!
Dainty Pastel Flowered Chiffons!
White & Pastel Washable Silk Crepes!
Silk Crepe with Eyelet Batiste!

Pastel and Dark Printed Crepes!
Plenty of Clever Jacket Models!
Ankle Length Sheer Dance Frocks!
Sleeveless & Capelet Sport Styles!
Flattering Dresses for Large Women!

Timely LOWER PRICE Sensation! Sale of COLORFAST

WASH DRESSES

59¢ 3 for $1.65

A Score of Clever Styles for Street, Home, Office or Sports Wear!

Only six models sketched—the others are as charming! Several styles designed especially for the larger woman included. Cool sleeveless, capelet and short-sleeved types.

Misses', Women's and Large Women's Sizes From 14 to Size 52!

Guaranteed Colorfast Printed Piques, Sheer Prints, Fancy Prints!

And there are plenty of the wanted piques and sheers—a new dress for any that fades. Dark sheers, pastel prints, monotone prints—all crisp and NEW!

Marion Gage, Our Personal Shopper, Will Fill Phone Orders. NAtional 5220

Goldenberg's—Second Floor

NOYES WILL DIRECT CHEST'S CAMPAIGN

Accepts Chairmanship When Post Is Offered by President Graham.

Newbold Noyes, who has been connected with the Community Chest in various capacities since its inauguration here four years ago, has accepted the campaign chairmanship of the organization for its 1933 campaign, which will be held in November. Announcement of Mr. Noyes' acceptance of this post was made yesterday by E. C. Graham, president of the Chest.

Appointment of the new campaign chairman followed a visit to the office of Mr. Noyes by a delegation of Chest officials, headed by President Graham, who urged upon Mr. Noyes the need for his services at this time.

"Because of conditions at this time, we felt that we needed a campaign chairman equipped, not only with splendid organization ability, but with a deep knowledge of the conditions that exist in social work in Washington," Mr. Graham said. "We needed a man who knows Washington and has faith in it, and who can awaken that faith in our city among the entire population. We realized that Mr. Noyes has made many sacrifices for the Community Chest and has given much time and thought to the various campaigns. We felt, however, that he was the one man for the job, particularly this year, and we were delighted when he consented to serve."

Not One-Man Job.

"It must be realized by everybody in Washington that this campaign chairmanship is not a one-man job," Mr. Noyes said yesterday. "I will be glad to serve to the best of my ability, but this is a difficult year, and every person who can serve in the coming campaign should feel it a duty to do his or her utmost on behalf of the Chest.

"We have to take into consideration that Washington has been particularly hard hit during the past year. Some of our wealthy citizens have seen the returns from their investments dwindle to almost nothing. Almost every wage earner in Washington has suffered a reduction in salary or wages. Our merchants and business men are feeling the effects of reduced business and at the same time the number of people needing relief and the amount of money necessary to supply that need have reached an unprecedented stage.

"I feel sure that if war were declared with a foreign power tomorrow the citizens of Washington would be the first to rally to the defense of the Government, with both man-power and cash. If a national catastrophe were to occur, Washingtonians would be among the first to subscribe to aid the stricken. For that reason, I am sure, that if it can only be brought home to our citizenship that our own city is facing a potential catastrophe; that we are engaged in a war against hunger, poverty, disease and crime in which no quarter can be given; that we face the cold, hard, inescapable fact that there are 20,000 bread-winners unemployed in the Capital at present; and that literally thousands of families depend each month for their daily food on the family welfare and relief organizations supported by the Chest, Washington will rise, as always, to meet this emergency, and that our citizens will find means to supply the funds that will be needed for this purpose.

Expects Much Assistance.

"The campaign committee will need and will expect the help of every Washingtonian. With such help forthcoming, the campaign will be a success."

Mr. Noyes was a team captain in the special gifts unit during the first Chest campaign in 1929; was chairman of that unit in the 1930 and 1931 campaigns. He has always taken a deep interest in social work and has given unsparingly of his time and has improved the various organizations with which he has been associated. He was for a time president of the Council of Social Agencies and has been a member of the boards of several social work organizations.

Mr. Noyes was chairman of the Council of Social Agencies' committee which appeared before Congress in behalf of the bill for the appropriation of $600,000 of District funds for the relief of unemployment. Congress later passing the measure providing, however, only $350,000 for this purpose.

The new campaign chairman served in France as lieutenant of infantry during the World War and was discharged with the rank of captain.

$166,339 Judgments Filed on Ryan for Art

New York, July 9 (A.P.).—Two judgments, one for $159,904.57 and the other for $6,434.41 for Houdon eighteenth century marble busts, bronze monkeys and other objects of art, were entered against John Barry Ryan, son of the late Thomas Fortune Ryan, in the county clerk's office today.

The larger judgment was obtained by Arnold Seligmann, Rey & Co., who said one Houdon bust of Mme. de Serilly is worth $115,000. The other Houdon busts are of Voltaire, which was bought in Germany for 45,000 marks, and Diderot and other eighteenth century celebrities. The second judgment was obtained by David Pendam.

CHEST CHIEF

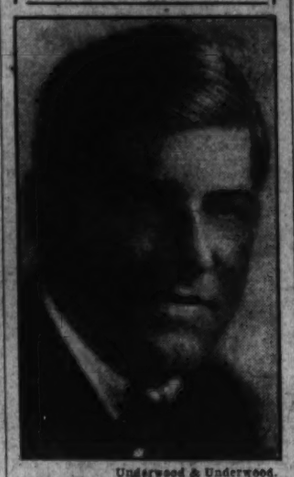

Underwood & Underwood.
NEWBOLD NOYES.

Stone to Be Placed At Gospel Edifice

Dr. L. H. Reichelderfer and Gen. Glassford Are on Program.

Corner stone laying ceremonies at the new Gospel Mission building, at 812 Fifth street northwest, will be held at 3 p. m. today. Dr. Luther H. Reichelderfer, chairman of the board of District Commissioners, and Brig. Gen. Pelham D. Glassford, major and superintendent of police, will be the principal speakers.

Dr. M. E. Miller, president of the board of trustees of the Gospel Mission, will give an account of the new building. Harvey V. Prentice, superintendent of the mission, will speak, and Mrs. William Buckingham, a member of the board of trustees, will assist in placing the corner stone.

A treasurer's report will be received from William L. Clark. The Rev. John C. Palmer, pastor of the Washington Heights Presbyterian Church, will give the invocation, and the National Memorial Baptist Church brass quartet will play. The new building is five stories, fireproof, and is being built at a cost of $125,000. It will furnish sleeping accommodations for 400 men.

Bugs Are Invading Cities in Illinois

Flourishing Insects Begin Farm-to-Town Movement.

Springfield, Ill., July 9 (A.P.).—This is a great year for bugs. Insects that have always heretofore been perfectly satisfied with life on the farm are showing signs of restlessness and starting a new farm-to-city movement.

Take the oat louse, for example. Lots of city folks are taking more than they would like, observed A. J. Surratt, Federal agricultural statistician, today. Oat lice have always been known to add a few members to their families each year, but this year, Surratt says, they are multiplying. He called 1932 the most prolific bug year in a decade.

Oat lice do no particular damage to crops, Surratt said, but they are only one pest enjoying a boom year. Chinch bugs and Hessian fly, nemesis of small grains and corn, are also flourishing. The Federal statistician offered no campaign strategy for the war on bugs, but hinted it would start from scratch.

New Yorker Is Chosen Head of Rough Riders

Martinsburg, W. Va., July 9 (A.P.). William O. Bachofen, of Mount Vernon, N. Y., today was elected general grand American of the Rough Riders, nationally organized side degree of the National Patriotic Sons of America.

Allen Stewart, of Egypt, Pa., was chosen vice grand American; W. H. Slater, of Fleetwood, Pa., secretary, and E. C. Kornoff, of Garfield, N. J., treasurer. Mount Vernon was awarded next year's convention.

Prayer Crusade Planned For Methodists in U. S.

Chicago, July 9 (A.P.).—The world service commission of the Methodist Episcopal Church today set a budget of $7,750,000 for missionary and benevolent purposes for the coming year.

The commission, which concluded its ninth annual session at suburban Evanston, called upon Methodists of the United States to join in a crusade of prayer.

Post Classified Ads do not stay in print long because they bring "Today's Results Today."

Official Service
Stewart Speedometers
CREEL BROS.
1811 14th St. N.W.
Decatur 4220

All Outdoors Invites the Paint Brush!

Your porches especially, and your porch furniture, will look as cool as the deep blue sea . . . if you treat them to "Murco" . . . the great beautifier.

"Murco" for Results

"Murco" in all colors, has a reputation for enduring beauty . . . and no wonder, for every drop must pass the 100% purity test before it goes on sale! Ask about "Murco" and summer painting ideas.

E. J. Murphy Co.
INCORPORATED
710 12th St. N. W. NAt. 2477

Kann's July Savings

Throughout the Store Throughout the Month! *These Are Typical Examples!*

A Purchase of Just 69

Boucle SUITS

Two and Three Piece Styles Were $16.50 to $29.75

$7.95

—This is a case of "believe it or not," it's so; but you will find it difficult to believe that you can purchase such beautiful, high quality suits for so little. They are chiefly 14 to 20 sizes, a few in sizes up to 42.

Kann's—Second Floor.

Organdy Neckwear

Formerly $1.00

39c

—Lace trimmed and plain fichu shaped collars, of dainty crisp organdy. And in the collection at this price are half sleeves of imitation Irish lace and deep lace cuffs, with little neck bow to match. Also other pieces of linen and pique.

Kann's—Street Floor.

New White Washable Leather BAGS

Formerly $1.00

69c

—White bags are popular to carry with summer costumes. An attractive assortment here to select from, including envelopes with inside zipper and back strap pouches. There are also included sports fabric bags in pastel colors. All neatly lined and fitted.

Kann's—Street Floor.

60-Inch Dress BAGS

Formerly $1.95

$1.39

—Every closet should have at least one of these hookless fastener bags for the full length frocks. They are made of washable sateen in a variety of patterns.

Special! Hair and Felt

INNER SPRING MATTRESSES

These Are Made by the Heller Mattress Company

$10.88

—Soft, cool, restful for comfortable sleeping on hot nights. They are constructed of well-tempered resilient coils, one side covered in pure hair and the other with layer felt. Can be used either side up as one prefers. The mattress has an attractive, durable ticking cover. A wonderful quality for the price.

All Sizes in the Sale

Kann's—Third Floor.

Former $35 and $42.50

Wardrobe TRUNKS

$29.95

—These are Seward's Royalrobe Trunks, all hard fiber covered; made with massive round edges, corners protected with best brassed hardware, equipped with royalrobe trolley fixture which holds 10 garment hangers; shoe box, dust curtain, laundry bag, drawer section and hat compartment.

Other Wardrobe Trunks at $15 and $20.

Just Arrived—100 More Women's

SUIT CASES $1.59

—Black Dupont covered cases, with sewed-on hinges, shirred top pocket, and double lock, in sizes 18, 20 and 22 in.

Kann's—Third Floor.

Chalky Crepes

A Special Purchase Brings These Popular

HATS

To Sell for

$1.88

White and Colors

—Brimmed models and turbans . . . 300 of them that sold in regular stock earlier in the season for $3.00 and $3.75 . . . The season's most popular hats—light in weight—vastly becoming—and most specially priced!

Kann's—Second Floor.

For the Larger Woman!

Corsettes, Girdles and Brassieres

$1.19

EACH

—**Corsette Combination**—deep inner belt—Strong novelty cloth. Sizes 38 to 50 bust measure. $1.19 each.

—**Corset Combination** with extra abdominal pad—Swami brassiere top. Sizes 38 to 46 bust measure. $1.19 each.

—**Front Clasp Girdles**—full boned—exceptional quality. Sizes 28 to 40 waist measure. $1.19 each.

—**Side Hook Brassieres** . . . long length. Special quality. Sizes 38 to 50 bust measure. $1.19 each.

Kann's—Second Floor.

Reductions Now on
Summer Coats

—Dress and Sport Coats, including silks, white wools, swagger checks, transparent velvets and tweeds. Misses' and Women's sizes.

$5 and $10

Another group of Coats, broken sizes, reduced to $2.95.

Kann's—Second Floor.

12 Sanitary Wash Cloths, in assorted colors put up in neat packages, for 59c

Velveteen Coat Hangers, 6 in package, in pastel shades..29c

Steel Shears, 6, 8 and 10 in. $1 value, choice.....59c

Silk Sanitary Aprons, net tops 50c value, special, 3 for $1, or 35c Ea.

Klienert's Dress Shields, all silk, or silk lined, 50c value, special .....3 Prs., $1.00

Quilt Patches, fast colors, assorted .....21c Box

Kann's—Street Floor.

Special Reductions on
AWNINGS

A chance to save on home needs

Choice Two Styles at

79c

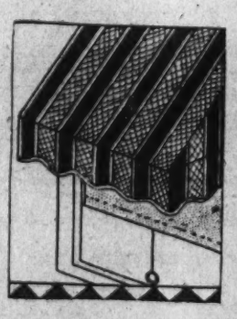

—Regular style of woven striped duck, in tan and white; and spear-head style, of painted striped duck. Sizes 30, 36 and 42 in. widths in the combined assortment, but not all sizes in each grade.

Imported Holland Shades

67c ea.

—In green, ecru, and white; mounted on guaranteed rollers, complete with fixtures, 3 ft. by 5 ft. 9 in. Formerly $1.49.

Kann's—Third Floor.

THE HECHT CO. was able to get more Pepperell fine Count Sheets

F STREET AT 7TH — FREE PARKING WHILE YOU SHOP HERE

We sold out completely twice before! Our quantity this time is 2,000 sheets to sell at the same amazingly low price.

$1.00

63x108—72x108
81x99 inches

We thought we couldn't get any more since Pepperell has discontinued the making of Fine Count Sheets. But Pepperell found 2,000 more of them. Smooth, soft, and iron-strong sheets. Made as only Pepperell can make them: Free from artificial filling. Taped selvages for longer wear. Torn sizes quoted.

Pepperell Fine Count Pillow Cases, size 42x36 inches, now on sale at 25c
Fifth Floor—The Hecht Co.

Semi-Annual Sale! $100 Gulistan American Oriental Rugs, 9x12 ft.
Discontinued patterns. Many beautiful oriental designs and colors.
Smaller sizes proportionately low priced
$85
Sixth Floor—The Hecht Co.

HALF PRICE
Manufacturer closes out his surplus stock of fine Chintz and Sateen

BED Spreads

. . . to sell at half-off, regardless of original prices!

$1.29

Rose, tulip, colonial and floral designs. In a variety of soft boudoir shades. Single and double bed sizes.

Window Drapes to Match, $1.29 Pair
Fifth Floor—The Hecht Co.

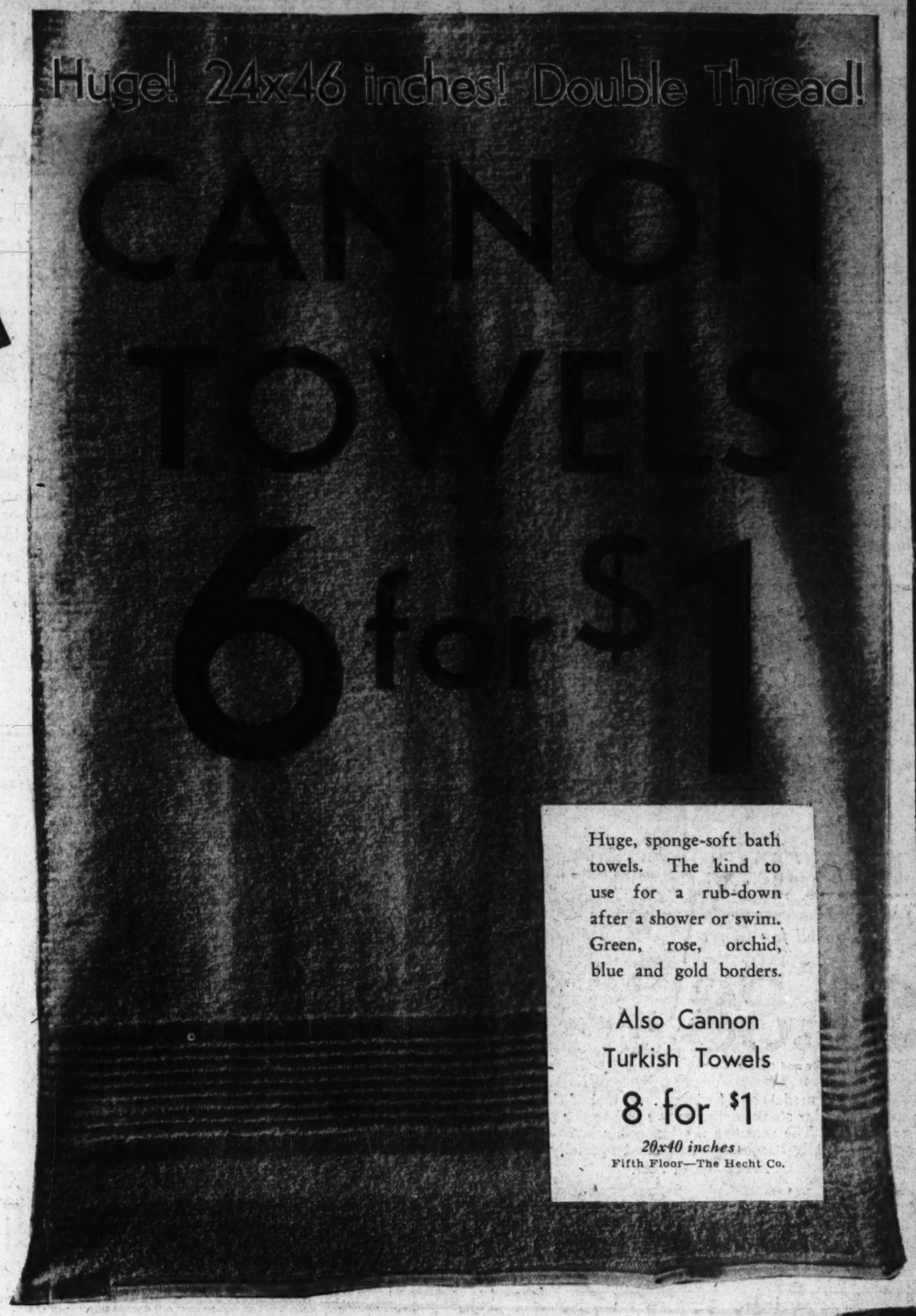

Huge, sponge-soft bath towels. The kind to use for a rub-down after a shower or swim. Green, rose, orchid, blue and gold borders.

Also Cannon Turkish Towels
8 for $1
20x40 inches
Fifth Floor—The Hecht Co.

Not a Penny Down
...on any of The Hecht Co.'s famous
ELECTRIC REFRIGERATORS
15c a DAY pays for the
Sani-Cold Electric Refrigerator,
25c a DAY pays for a
Norge, Mayflower or Leonard
A Handsome Hammond Electric Clock Furnished with every refrigerator purchased.
Main Floor—The Hecht Co.

Old Fashioned PATCHWORK QUILTS

They're grand for use down at your shore or country cottage. Light and cool looking. Well tailored; with scalloped edges. In rose, blue, green, orchid and gold color effects.

$1.00

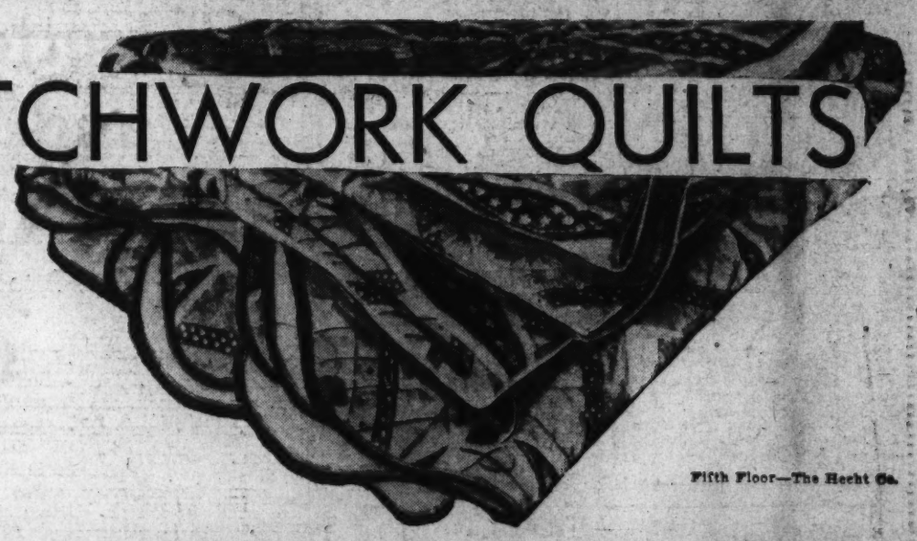

Fifth Floor—The Hecht Co.

SUMMER TOYS!

Second Floor—The Hecht Co.

Sand Box; with adjustable canopy top; 3 ft. square; 4 seats.... $3.95
100-lb. Bag of White Sand, 79c

$4.95 Four-Play Gym; trapeze, swing, flying rings and bar for... $3.95

$5.95 Wading Pool; waterproofed canvas; 4 ft. square. Wood frame $4.95

Six-Foot See-Saw; painted green and red; soundly constructed.... $1.69

Eight-Foot Slide; of smoothly finished hard maple; with steps.... $9.95

Six-Foot Outdoor Play Shower; with brass spray; green finished..... $1

Juvenile Lawn Swing; holds two; green and orange; duck canopy.. $4.95

Sidewalk Speedbike for Boys or Girls; with rubber tires, now.... $7.95

$10 Seven-Play Gym; ladder, swing, bar, rings, trapeze, climber, $7.95

Pedal Car; for small children; with rubber-tired wheels, now at..... $1

Lawn Chair for the kiddies; with duck body and canopied top, for..... $2

Lawn Bench for children; sturdily made; smooth finished; in green.... $1

Large Steel Wagons; 15x35 inch body; strong; attractive finish $3.95

"Rollfast" Roller Skates, for boys and girls; ball bearing, now.... $1.49

NEWS FEATURES AND SPORTS

The Washington Post.

NEWS FEATURES AND SPORTS

M WASHINGTON: SUNDAY, JULY 10, 1932. 11

ROOSEVELT TO SAIL UP EASTERN COAST WITH SONS TO REST

To Cruise Week, Beginning Tomorrow; Aids Will Use Another Boat.

TO SCRUTINIZE WALKER CHARGES DURING JAUNT

Other Important Decisions Will Be Made; Managers Are Elated.

New York, July 9 (A.P.).—Democracy's candidate for the White House will cook his own meals, wash dishes and be his own housekeeper next week.

But between such menial tasks, Franklin D. Roosevelt will turn his mind to thoughts of the most important undertaking he has ever faced—a campaign for the Presidency.

The governor sets sail Monday on a 40-foot yawl which has been rented for $150. His only companions, as he cruises up the New England Coast, will be three of his four sons.

There will be plenty of opportunity for rest and relaxation in preparation for the arduous months of campaigning. Much of the time will be spent by Roosevelt at his favorite sport, swimming.

Cruiser to Carry Leaders.

But trailing the 40-foot Myth II will be the trim 90-foot Ambassadress, a sea-going cruiser which will have as passengers a long list of Democracy's kingpins.

Once a day the Ambassadress will come alongside the Myth, and Roosevelt's thoughts will be brought back to his campaign.

The new Democratic standard bearer, before he sets sail, will hold a conference with his campaign advisers, but most of them will follow him on the Ambassadress so the discussions can be renewed from day to day.

Important decisions will have to be made—decisions which may have a potent effect on who the country's next President is to be.

The governor's aids plan discussions of campaign issues, campaign organization, campaign finances, and campaign strategy. They also may decide on the selection of a campaign treasurer, and the chairmen and personnel of finance and executive committees.

To Study Walker Case.

Roosevelt also plans to study the charges filed against Mayor Walker, and the mayor's reply, if it gets to him during the week.

As preparations for the cruise were being completed today, the Roosevelt managers expressed satisfaction over the week's political developments and expressions of opinion.

The latest was a statement from Mrs. Christian R. Holmer, New York chairman of the women's organization for national prohibition reform, who described herself as an "Ohio Republican." She said:

"I came from Ohio and am a Republican with all the traditions of that Republican State, but I strongly feel that until the eighteenth amendment is repealed the welfare of our country and not a political party should be the first consideration of every American patriot."

Blast Wrecks Former School Trustee's Auto

Harlan, Ky., July 9 (A.P.).—The automobile of Joe Cawood, former school trustee of Evarts, was blown to pieces with dynamite that blew out windows of his home in front of which the car was parked, early today.

Deputies of Sheriff John H. Blair attributed the dynamiting to ill feeling arising out of a suit over the school election at Evarts two months ago.

5,600 Voters Listed In Loudoun County

Special to The Washington Post.

Leesburg, Va., July 9.—Howard E. Cole, treasurer for Loudoun County, reports 5,600 names on the qualified voting list for Loudoun County, which has just been completed. As there will be no primary in August, Treasurer Cole declares this to be one of the largest lists ever known for a presidential election. Intense interest is shown in the November election by the number of voters in Loudoun qualifying.

The approximate number of each district follows: Broad Run, 800; Jefferson, 850; Leesburg, 1,300; Lovettsville, 700; Mount Gilead, 1,200; Mercer, 850.

Cost of Juries Is Sharply Cut

Averaged $131.29 Per Case Last Year, Against $180.69 Year Before.

A sharp reduction in the cost of furnishing juries for cases tried in the District Supreme Court is shown in the annual report of Fred O'Connell, assignment commissioner, filed yesterday.

The cost in the three preceding years, ending on July 1, was on an average $180.69, while this year the cost has been cut to $131.29, an average saving of $49.50 per case. The "pooling" of jurors has made this savings possible. There were 330 jury trials with an estimated saving of $16,302 for the fiscal year.

A total of 826 law cases was disposed of during the year; and 497 equity cases were finished.

3 Die, 19 Hurt in Train Wreck.

Istanbul, Turkey, July 9 (A.P.).—Three persons were killed and nineteen seriously injured today in a railroad wreck near Angora. The locomotive and three passenger coaches were derailed. Sixteen persons still were buried under the wreckage tonight.

CAPITAL ECHOES

By EDWARD T. FOLLIARD.

Track Conditions for the Presidential Race of 1932 Are Good—at Least, by Comparison.

LOOKING ahead to the 1932 campaign, there is at least one comforting thought about it. It ought to be a clean campaign. At any rate, it ought to be clean by comparison with that mud-slinging orgy of 1928.

The more one thinks of that campaign of '28 the more fantastic does it seem. Could it be possible, one wonders in retrospect, that people really believed that if Al Smith were elected the Pope would dash to America? Was it a dream, or did Mrs. Willie Caldwell, the Republican national committeewoman of Virginia, really send out those "rum, Romanism and rebellion" letters? Was that klan newspaper serious when it printed a map of the city and announced in the caption that Washington was ringed by Roman forts? And then went on to point to Georgetown University, Catholic University, and various hospitals and convents as the "forts!"

Again, is it possible that out of Pennsylvania, that Republican Gibraltar, there came a pamphlet excoriating Herbert Hoover because he was a Quaker, and charging that because of that faith he was not fit to be President?

Did a Mississippi governor actually accuse President Hoover of dancing with a Negress, or was that simply a campaign joke? No, it must have been so, for the files show that a spokesman for Hoover denied the story, and that the woman herself also denied it, insisting that she was a Baptist and therefore did not go in for dancing.

* * * *

OF course, there is going to be some mud hurled in 1932. There has never been an American political campaign in which it was lacking. Not even George Washington escaped it. However the mud barrage this year will be as nothing compared with that of 1928.

The Democrats discovered some time ago that their "smear Hoover" tactics were proving a boomerang, and so they eased up. The "sympathy vote" in this country is a thing to be feared.

And for that very reason the Republicans, if they are smart, will step on the whispering campaign that already has been started against Franklin D. Roosevelt.

In New York, so I am told, all attempts to frighten the voters by whispering about Roosevelt's crippled legs have helped rather than hurt him at the polls.

COTTON SUIT PLANTS SPRING UP IN SOUTH

Movement for Use of Home Staple in Men's Attire Spreads Widely.

Atlanta, July 9 (A.P.).—With a twofold purpose in mind, a group of Georgia business men have launched a Southwide movement to popularize the wearing of cotton suits.

Naturally, the first argument for cotton in the summer is its coolness. The second purpose is to increase consumption of the South's staple crop.

Civic clubs have seized upon the idea and are pushing it in every quarter, at home and abroad. One club's delegation of 60 men from the State went to their national convention at Detroit wearing cotton suits.

Thomas O. Marshall of Americus, Ga., governor of the Kiwanis clubs in Georgia, said his organization had sent resolutions to all clubs in the Southern States and that cooperation has been pledged from all sections of the South.

Style displays of men's suits in the better haberdasheries of Atlanta and other larger Southern cities contain cotton suits made up in many styles for prices ranging from $4 to $15.

Women of the South have urged the wearing of cotton dresses for the past two or three years, but this summer has seen men's suits of cotton enjoying an unusual popularity.

Science has lent a hand, however, with a shrinking process that enables manufacturers of cotton cloth to shrink it before it is made into clothing, and small factories for cutting and making men's suits have sprung up overnight all through the South.

Not only are the stores featuring cotton suits for men, but many an unemployed man has tucked a package of samples under his arm and started canvassing offices, homes and any place where perspiring men are found on hot days, offering $4 suits that look well and stay pressed as long as other clothing.

Troops of Hitler Called Border Aid

Ministers Knew Retention, Captain Tells Court, Much Startled.

Kiel, Germany, July 9 (A.P.).—Capt. Ernest Roehm, an organizer of Adolf Hitler's storm troops, startled the court while testifying in a libel suit today by declaring that the storm troops were designed to act as an auxiliary "border guard" to the Reichswehr. This status was assumed, he said, with the full understanding of the previous and present Reichswehr ministers. The Reichswehr is Germany's official defense army.

The storm troops captain was on the witness stand in Herr Hitler's suit again the local Volkszeitung. As soon as he made his startling statement the court excluded the public so that the rest of his testimony might not be broadcast.

The status of the storm troops was emphasized by the witness to refute the newspaper's charge that they were guilty of treasonable activities. He said the military arm of German fascism now numbers 400,000, against 300,000 in March. The trial will be resumed Tuesday.

Boston Firemen Control Fire on Freight Vessel

Boston, July 9 (A.P.).—After an all-night battle with a fire which had raged for six days in the hold of the North German Lloyd freighter Hanover, Boston firemen today gained control over the flames. Twenty-seven of their number were injured or overcome.

As unloading of her cargo began, minor fires broke out, but they were quickly checked. For five days prior to reaching port last night the crew of the freighter had tried in vain to smother the flames with steam and water.

Lady Mountbatten Visits King.

London, July 9 (A.P.).—King George and Queen Mary received Lord and Lady Mountbatten at Buckingham Palace today. The visitors stayed for luncheon. Yesterday Lady Mountbatten won a libel suit with costs from a newspaper which charged her by inference with scandalous conduct with a Negro. Lord Mountbatten is second cousin to the king.

LIGHTS ON STILL CAR ARE GREATEST PERIL

Most Difficult for Motorist to Pass in Safety, Says Standards Bureau.

New York, July 9 (A.P.).—Scientifically demonstrated, the most dangerous headlights to pass are those of the car standing still.

This and other unexpected results of testing for four years "what can be seen with headlights" is reported from the U. S. Bureau of Standards. The report is made to the Society of Automotive Engineers by Dr. T. C. Dickinson and H. H. Allen.

The oncoming headlight is safer to pass than the standing one because the driver facing either knows far better what is behind the moving car in his right of way.

This right of way is cut off from view equally by the light of both standing and approaching cars. But the machine in motion has just illuminated quite a stretch of the roadway. Not all the conditions of this "just illuminated section" can change in the few seconds elapsed. So the driver worrying about that section of his route has some facts to go on, against none much beyond the standing headlights.

Vision Distance Constant.

"The actual distance at which objects in the right of way to the rear or approaching (or standing) headlights can be distinguished," says the report, "is surprisingly constant."

This distance ranges from 80 to 120 feet, with an average around 100. The investigations also turn up another critical 100 feet—the stretch between approaching cars in which drivers may be sure of ability to see that motorists' lighthouse, the right shoulder of the road.

The very brightest headlights likely to be met in present day driving could not completely blind a driver at more than 100 feet, says the report.

This leads up to the most important conclusion of the four years' study. The great safety problem is held to be the equalization of headlights. There is now too much disparity, a dangerous amount of it.

So much, the scientists state, "as to result in almost complete lack of visibility for the driver of the dim light when meeting the bright lights, no matter what sort of measures are taken to reduce glare."

Black Objects Surprise.

Black objects furnished a surprise. On straight, level concrete roads, white could be seen only twice as far as black. This difference was less than expected and ascribed to background conditions.

Depressing the headlight beam about four degrees, the average for the passing beam in common use, reduces its distance visibility by half. But elevating the same beam the same distance cuts down its range only 30 per cent.

Giving a beam wide spread, up to a fan shape 40 degrees across, reduces visibility about 20 per cent. The wide spread, however, takes in curves better.

But adding more power to lights—increasing their candle power—adds little to the "seeing" distance. On a straight, level concrete road, lights giving 400 feet visibility ahead, will reach only 100 feet more if their candle power is doubled. The increase is proportional only to the cube root of the light intensity.

Enormously less is the added seeing distance under average driving conditions, which include the curves and the up and down grades.

So for practical purposes, if 300 feet is the visible range of a 21-candle power bulb, to get another 100 feet will require five times as much light, or 100-candle power.

Deputies Blast Hillside And Bare Alabama Still

Birmingham, Ala., July 9 (A.P.).—A dynamite explosion that blew away the side of a mountain hiding a liquor distillery in an abandoned mine shaft near here today was the answer of deputy sheriffs to taunts of moonshiners who sent word to "come and get us if you can."

The blast opened a passage to the distillery that was running full tilt, but the operators escaped through a secret tunnel.

McIlwain, Actor, Is Recovering.

Hollywood, July 9, (A.P.).—Improvement in the condition of William A. McIlwain, veteran stage and screen actor, who had been critically ill of apoplexy, permitted relatives to remove him to his home today. Physicians said his recovery was expected.

CORPORATION HEADS LEARNING TO REDUCE OPERATION EXPENSE

Tough-Fibered Executives in Big Business Are Forced to Prune Budgets.

ADOPT UNIQUE METHODS OF MAKING PLANTS PAY

Accounting Firm Chief Tells of Steps Taken to Keep Industries Going.

New York, July 9 (A.P.).—Tough-fibered executives in charge of large corporations have learned during the last year or so how to prune millions of dollars out of expenses and at the same time promote industrial efficiency.

Some authorities believe that this lesson, which has been mastered at considerable cost in pride and complacent satisfaction, is placing American industry as a whole on firmer foundation than it has ever been. They hold that with a return to merely normal business, many companies will be able to show profits which will compare favorably with their blue-ribbon statements of 1928 and 1929.

Unique methods have been devised by executives in eliminating waste from operation. Alexander S. Banks, of the accounting firm of Leslie, Banks & Co., an authority on corporate practice, tells of one executive who has developed the largest business of its kind in the country. This hard-headed business man follows a definite rule-of-thumb method of determining when waste in office or other expense may be eliminated.

Curtails Work and Closes Offices.

"He removes an executive's private secretary," explained Mr. Banks, "and often finds that the removal of the private secretary has made unnecessary his or her superior's work. He locks up an office and finds that business goes along just as well as before."

Mr. Banks contends that many business enterprises have aggravated the tendency to reduce or omit dividends because they have been reluctant to reduce their property investment.

"By reducing the property account, I mean more than the mere bookkeeping involved; I mean the actual survey of the property and the abandonment of that part of the property which, under present or near-future conditions is not worth while holding on to."

"Ordinarily I would say that a plant executive can figure that for every $100 of property investment, at least $10 of expense is involved. Even though the plant is not used, there are depreciation, insurance and maintenance. In one or two of the companies in which I am interested, we have actually abandoned several plants and concentrated on the remaining few efficient ones."

Eliminate Obsolete Plants.

Many leading executives agree that the present is an ideal time for large companies to eliminate obsolete and wasteful plants from their properties. In the steel, motor and mining industries, to mention a few, it is contended that many plants need to be modernized before they can be operated profitably. With most steel companies now operating at less than 20 per cent of capacity and with many mining and manufacturing companies operating at less than 25 per cent of capacity, it is felt that the present would be a good time to eliminate obsolete plants and wasteful equipment.

Mr. Banks holds that companies burdened with heavy bond interest and bond service charges should take this opportunity, "even when governments are confessing their inability to meet similar burdens," of asking their bondholders to aid the company.

"In order to encourage the bondholders to do this, they should be given preferred stock, together with a bonus of common stock, so that their help to the company will be rewarded in due time should it result in improving the financial position of the company."

U.S. BUREAU BOOSTS FOREIGN PURCHASES OF AMERICAN AUTOS

Department of Commerce Opens Trade Avenues Also for Parts.

AIDS IN ORGANIZATION OF NEEDED AGENCIES

Renders Valuable Service to Factories in Disposing of Surplus Stocks.

(Associated Press.)

Efforts of Uncle Sam abroad are giving the American automotive industry some boosts up the steep depression hill.

Scores of "dollars and cents" returns to American companies are cited by the Bureau of Foreign and Domestic Commerce as arising from its services to automotive exporters during the first half of 1932.

Concrete accomplishments listed include establishment of new agency connections, through the assistance of foreign offices, and help in disposing of "distress" shipments—stocks of goods in hands of defunct companies.

Typical examples of aiding sales connections range from passenger car agencies arranged in Finland and Hongkong to an agency secured in Java for automobile jacks.

Federal service has increased in many quarters as a direct result of the withdrawal from abroad of many traveling representatives of retrenching American factories.

More Demand for Help.

In recent months there has been a particular growth in demands for help in disposing of "distress" shipments and in helping to transfer agencies as well as stocks from liquidated firms.

An example of this service cited by the bureau was the adjustment by its office in Egypt of difficulties arising from liquidation of an importing company. Arrangements were made whereby approximately $30,000 worth of automotive parts and accessories were taken over by other companies.

"These services," says A. W. Childs, chief of the automotive division of the bureau, "constitute 'immediate' business—in which firms are primarily interested just now.

"Their number and variety have been large in spite of generally unsatisfactory business conditions throughout the world. Even more interesting is the fact that our foreign offices have been instrumental in arranging many new agencies abroad at a time when sales resistance in most foreign markets is abnormal.

"Many of the Government's services are intangible and can not be given a monetary value; these are concrete results which can be definitely appraised.

Responsibility on Bureau.

"One fact that can not be stressed too much is the added responsibility falling on the bureau by the greater dependence upon our organization as a result of retrenchments within automotive organizations.

"It has been our policy during the depression to concentrate efforts along lines which will be most productive of immediate returns to the automotive exporter. Concentration on the foreign trade in automotive equipment, by publication for the first time of a world survey of markets abroad for these lines, has been a distinct service."

While it is not relaxing the efforts devoted to the sale of passenger cars, the automotive division has instructed foreign offices to be especially vigilant in detecting opportunities for the sale of American trucks. It is believed the need for these commercial units abroad will be great when the world depression begins to disappear.

Emanuel's Body to Rest in Portugal.

Lisbon, Portugal, July 9 (A.P.).—The Portuguese government today decided to allow the body of former King Emanuel II, who died in exile last Saturday in England, to be buried in Portugal.

2 Capital Expeditions Plan to See Eclipse

Leaders of two parties who will go to Maine for total eclipse of sun in August. Upper left: Capt. C. H. J. Keppler, U. S. A. Lower left: Capt. Frederick Hellweg, U. S. N. Right: Father Paul A. McNally.

Totality Concealing Sun Will Occur in Maine on August 31.

Two separate expeditions from Washington will go to Maine in the near future to prepare for the study of a total eclipse of the sun on August 31.

Father Paul A. McNally, director of the Georgetown University Observatory, will lead a group from that school and Capt. C. H. J. Keppler, of the Navy Department, will head a staff from the Naval Observatory. It is expected that Capt. Frederick Hellweg, superintendent of the Naval Observatory, will go with the latter group.

The Georgetown expedition will leave in the latter part of the month for Fryeburg, Me., a point on the path of totality.

Included in the party will be Father E. J. Kolkmyer, head of the physics department of Georgetown, and Father Thomas D. Barry, of the observatory staff, together with Father William R. Crawford, of Boston, and Father John Delaney, of Canisius College, Buffalo, N. Y.

The Georgetown party will carry a 5-inch telescope, with two cameras attached, short and long focus cameras for photographing the corona and a spectograph, which will be used in an attempt to photograph the ultra-violet in the corona.

In addition, Father Kolkmyer will attempt to make a continuous automatic record of the intensity of the light of the corona. This will be in furtherance of experimental work un-

Continued on Page 12, Column 8.

FLIERS NOT CERTAIN ABOUT FUTURE PLAN

Mattern and Griffin to Ship Plane to Moscow to Repair Damage.

Borisov, U. S. S. R., July 9 (A.P.).—James Mattern and Bennett Griffin, American round-the-world fliers who had expected by this time to be winging their way above the Pacific Ocean, spent today in the mud of the peat bog where their plane cracked up in landing Thursday morning.

Mattern was limping from a bruised knee. Griffin had a black eye and scratches on his forehead were covered with pieces of adhesive tape. Both of them kept their spirits up.

When an Associated Press correspondent found them they were dismantling their plane preparatory to shipping it to Moscow for repairs.

"We are very sorry that we failed to set a new round-the-world record," said Mattern. "Our landing was perfect, but the soft ground caused the plane to nose over and here we are."

Their only explanation of their forced descent was "technical trouble with the controls." They said they had thought they could make the airport at Borisov but they misjudged the distance and volplaned into the peat bog a few hundred yards away.

Plane Damaged Extensively.

The plane was damaged extensively, but they believed that after repairs had been made in Moscow it would be ready for the air again. They are going to Moscow by train tomorrow, and when they get there they will make up their minds about their future plans.

The airmen insisted that they landed in the darkness and denied they had had any trouble with their motor. But an army transport corps officer on duty here said the landing was made at about 4 a. m., which at this time of year is almost full daylight, and added that he distinctly heard a plane whose motor was missing a few minutes before they came to earth.

This officer jumped into an automobile and was the first to reach the scene. He got there just as the Americans, somewhat dazed, were crawling out from under their plane.

Administered First Aid.

He administered first aid and then, unable to converse with the aviators, he summoned the chief of the district army garrison, who speaks English. The chief had the Americans brought to a hotel here, where they had some food.

A short time later they were taken by automobile to Minsk, where their superficial injuries were treated at a hospital. Then they went to a hotel for a long sleep, returning here early yesterday morning to work on their plane.

A representative of the council of people's commissars of the White Russian Republic—the division of the U. S. S. R. in which the fliers landed—arrived today to do what he could to help them.

Both Mattern and Griffith expressed great appreciation of the courtesy shown them everywhere. Every one, they averred, had been most helpful.

SOCIALISM CALLED WORLD'S ONLY HOPE

Norman Thomas Cites Folly of Capitalistic System at Economic Parley.

Charlottesville, Va., July 9 (A.P.).—Declaring Socialism the "hope, and the only hope, of a world intent upon avoiding desperate insecurity, wars and catastrophe," Norman Thomas, Socialist candidate for the presidency, said today the program advocated by the Socialist party "is so reasonable that one wonders why it is not instantly adopted."

The principle of Socialism he described as "social ownership of natural resources and the principal means of production and distribution and the management of them according to use and not profit."

"Nothing the world has seen can surpass the folly, to say nothing of the cruelty, of a system which, armed with all the means of plenty and mechanically equipped completely to abolish poverty, nevertheless gives us here in America, 'the richest country in the world,' an army of some 12,000,000 to 15,000,000 unemployed, wholesale bankruptcy of the entire farming class, and a general state of fear and misery," he said.

Thomas Principal Speaker.

Mr. Thomas was principal speaker at a public program tonight marking the close of the first week of the University Institute of Public Affairs.

"To the Socialist," he said, in analyzing the cause of these conditions, "the answer seems simple. The system on which we manage the whole business of production and distribution is wrong, not in detail, but in essence."

The speaker cited three fundamental causes for the failure of the Nation to embrace the principles of Socialism, namely, "the amazing calumny on human nature that men work only for profit," the existence of an owning class, "which, though it may suffer from the cruelty and ugliness of capitalism, nevertheless profits or hopes to profit by that system," and lastly, the difficulty that "unquestionably exists in getting from where we are to where we ought to be."

"Full realization of the fact that the economic structure has broken down and that the policies and theories of the past will not fit into the new situation" was urged in an address by Eric H. Louw, South African minister plenipotentiary.

Total Readjustment Needed.

"Readjustment and reorganization of the whole economic structure seems to be necessary," he said. "Trade, finance and credit have become part of our international system, and readjustment, therefore, seems to call for international consultation and action."

Mr. Louw criticized the preaching of the "economic cycle" theory which, he said, resulted in raising false hopes in the first months of the depression. He held the turning of corners in anticipation unjustifiable.

Mr. Louw devoted the major portion of his address to an economic survey of South Africa and its policies, stressing its status as an inde-

Continued on Page 12, Column 5.

Mrs. Boyce's in Georgetown Recalled as Popular Site

Old Resident Finds Many Interesting Places With Changed Names After Half Century; Some Famous Houses Still Standing.

By WILLIAM D. BEALL.

II.

Having resided away from Washington for some 54 years, I was much surprised at the change of names of certain points of interest when I returned here to live in 1921. I have decided that it must be another case of what Cassius said, "The fault, dear Brutus, is not in our stars, but in ourselves." The names were there all right, but one simply did not use them—that's all.

For instance, who ever heard in the old days of any one saying "Lovers' Lane" when speaking of the road east of "The Oaks?" It went by the name of "The Lane." Other lanes, like Cherry lane, for instance, were duly denominated, not so with the old "Lane"—the very entrance to which gladdened the heart and quickened the pulse of the boys of my day. Most, if not all of them, except the writer, have joined the silent majority under the stately oaks at the other end of the block.

The next house, coming east, was the residence of Capt. Boyce, or "Mrs. Boyce's," as we called it, as the captain and his daughter were killed when I was a very small boy in a serious accident on the Northern Central Railroad, which shocked the country at the time.

Capt. Boyce was connected with Col. (afterward Gen.) Lorenzo Thomas, later adjutant general of the Army during and after the war between the States. The other members of the firm were R. P. Dodge (afterward major) and my father, who retired later on because of the stress of departmental duties consequent upon the Mexican War. The firm name was Boyce, Thomas & Dodge, and the business was the milling of flour in the old and well-known Columbia Mills, on the canal near Thirty-fourth street. I assume the Boyce residence was called Montrose, as the park covering it is called Montrose Park, but I fancy that few in those day knew it as other than "Mrs. Boyce's."

I can not go further without paying my humble tribute to this charming white-haired lady, whom I well remember. She, indeed, was the embodiment of a "tender grace of a day that is gone," that went along with the grand dames of other days. Oh, ye dancing grandmothers of today, please don't be offended, for it was and is simply a case of "autre temps, autre moeurs." The electric current as far as its many uses were concerned was indeed in its very infancy, and it was considered better form t

Continued on Page 12, Column 6.

EXILED KING MANUEL IS REVERED IN DEATH AS HAPPY MONARCH

Victim of Portugal's Hate Won Popularity as English Gentleman.

GABY DESLYS PROVIDED RULER WITH ROMANCE

Young Love, Interrupted by Mob in Lisbon, Failed to Survive Misfortune.

By HALLARD HALL.

The Happy King is dead. He succumbed to a sudden attack of paralysis of the throat, July 2. He went as he might have chosen to go, quickly and painlessly.

History will mention him casually as Manuel II, ruler of Portugal from February 1, 1908, to October 3, 1910. Born November 15, 1889, he was the younger son of Carlos I and his wife, Marie Amelie, of Orleans.

The assassination of his royal father and of his elder brother, the Crown Prince Luis, Duke of Braganza, tragically elevated him to an unexpected throne, but a revolution, already brewing, drove him into exile. He fled with his mother to England.

Settling at Fulwell Park, Twickenham, he became a popular and well-liked figure in English society. On September 4, 1913, he married Augusta Victoria, daughter of Prince Wilhelm, of Hohenzollern. Such, in brief outline, was his life. He will have but a few lines in the formal histories of modern Europe, but informally he will be remembered for his part in one of the major romances of his time.

Lover of Gaby Deslys.

Manuel was the lover of Gaby Deslys, and his name is linked with hers in the memory of the generation to which her glamorous beauty is a legend. She was a street child of Marseilles, born Gabriele Claire, daughter of a poor workman of the great maritime city.

At 15 she was lovely beyond the power of language to describe. She ran away to Paris. That jaded capital called her "Gaby of the Lilies." Her star rose to the utmost zenith. Within a season or two she was internationally famous, the most celebrated woman in Europe. Nobles and princes sought her favors in vain. She waited for a king, and Manuel was her choice.

He was dapper and debonair, warm-hearted, generous and free of care. His enemies thought him deficient in intelligence and warped in character, but his friends could afford to smile at such a judgment. Plainly, Portugal was tired of kings, but that fact did not impinge the charm of the youthful last member of the regal line. He proved himself when at last he was dethroned and cast out. Meantime, he had won the adorable Gaby. The introduction was arranged by Alphonso XIII, King of Spain, now in 1932 himself an outcast and an exile.

Gaby Became Guest.

Gaby became a guest in the royal palace at Lisbon. Gossip at the time contended that he was inordinately greedy. Perhaps the truth was merely that Manuel was extravagantly generous. In any event, Gaby received priceless gifts of jewels from her admirer, and the people, seeing her arrayed in gems and hearing that she was avidly ambitious, seized the opportunity provided by the scandal. The mob rose and Manuel and Gaby departed, the former to London, the latter to Paris. The romance perished; the lovers were separated. Gaby went back to the stage. Manuel married a relative of the erstwhile Kaiser Wilhelm of Germany.

But the story of the fallen king and the rising actress survived the debacle. Literally hundreds of different versions of the facts have been printed. Probably the simple, unvarnished truth never will see the light. The legend will persist; it will live because it has all the magnetic attraction of love and passion, life and death.

Gaby died in 1920, still gloriously beautiful, a victim of influenza. She left her wealth to the poor of her native city. People worshiped her. The masses adored her as one of their own. The press found her unfailingly interesting. Persons who knew her intimately sang her praises. Persons who knew her not at all vilified and slandered her. Like many other celebrated beauties, she was both idolized and hated. She was charitable toward friend and foe. That quality was part of her charm.

Unblamed by Manuel.

Manuel never blamed his sweetheart for the catastrophe that robbed him of kingship. His family was unpopular as early as the time of his birth. He grew up in the atmosphere of danger. His father and brother paid with their lives for the popular ill-will. It was a lucky chance that spared Manuel and the widowed queen, his mother. Possibly the mob pitied them at the last.

The new republican government voted the ousted monarch a pension of $3,300 a month. When this action was announced, the king's troubles were over. He lived for 22 years the life of an English gentleman of fortune, quietly enjoying an unexceptional existence such as circumstance had denied him in his childhood, a happy king without a throne.

Manuel, as England knew him, was an attractive personality, from first

Continued on Page 12, Column 8.

Roosevelt-Garner Club Is Begun at Winchester

Winchester, Va., July 9 (A.P.).—A committee of 50 has been appointed to organize a Roosevelt-Garner Club to campaign locally for the Democratic nominees.

Leaders of the committee, who said they expected a membership of 300, asserted they were "determined that Winchester should not repeat its mistake of four years ago," referring to the majority cast for the Republican ticket then.

ILLINOIS CITY CUTS TAXES 25 PER CENT

Galesburg's Mayor Is Given Credit for Rigorous Economy Drive.

Galesburg, Ill., July 9 (A.P.).—In these days of heavy tax burdens, unpaid city employes and tangled municipal finances, the citizens of Galesburg are having a hearty laugh. For there is plenty of money in the treasury, city pay checks are going out regularly, and—most important of all—municipal taxes have been decreased 25 per cent.

Credit of Galesburg's financial accomplishments is given generally to the city's energetic 48-year-old mayor, Joe A. Anderson. His associates say politics mean nothing—good government everything—to Joe Anderson.

For weeks Mayor Anderson campaigned almost incessantly for municipal economy. Every member of the city council eventually joined his program. Other city employes agreed to cooperate as the drive progressed.

Voluntary Salary Cut.

Every city official took a voluntary 10 per cent pay cut. Department heads were induced to accept drastically reduced budgets. Every possible step was taken to save money, except those which might lower efficiency or increase unemployment in this city of 30,000 population.

The tax levy lists told the story of the results. Last year's total was $676,066; for the current fiscal year it will be $596,154.

In addition, a special tax for collection of garbage was eliminated. In previous years $14,000 was the cost of that one item. Mayor Anderson found it would be cheaper to hire a firm to collect the garbage for sale to farms. Net saving, $10,000 a year.

Other means employed to lower the tax levy from 66 2-3 cents per $100 worth of property to 58 cents included reductions in the educational program budget from $248,000 to $224,000; in the school building budget from $93,000 to $82,000 and in the fund for other corporate purposes from $172,300 to $143,000.

Meaning of Economy.

The meaning of the economy is that property owners will pay 75 cents in taxes where before they paid $1, city employes will get their pay each pay day and holders of Galesburg bonds will draw their interest on the interest dates.

Mayor Anderson has been in office two years. Before that he was an alderman for 12 years, conducting a grocery and wholesale bakery business at the same time.

"Galesburg may not have the best city government in the world," he said today, "but we're not wasting any of the taxpayers' money."

Hedge of Neighbor Cut, Woodmont Pair Arrested

Mr. and Mrs. Roy E. Heavrin, prominent witnesses in the investigation of the death of Virginia McPherson several years ago, were arrested yesterday in Montgomery County on a charge of cutting the hedge of their next-door neighbor while the latter was away.

The Heavrins, who now live at 231 Melrose avenue, Woodmont, were arrested on warrants sworn out by Chester E. Ray, of 229 Melrose avenue. They were taken before Magistrate Fred Van Court, who held them in bond of $100 each for action of the police court on July 14.

"CINDERELLA"

Maybe Dorothy Wilson, 18, of Minneapolis, doesn't believe in fairy stories, but her rise to film stardom reads like one. She was typing a script at $25 a week, when an executive saw her and chose her to star in the movie she typed.

Mrs. Owen Decides To Be 'Lame Duck'

Withdraws Resignation at Garner's Request After Defeat for Seat.

(Associated Press.)

Representative Ruth Bryan Owen (Democrat), Florida, who had announced she would resign from Congress instead of serving in the "lame-duck" session which she had voted to abolish, yesterday withdrew her action at the request of Speaker Garner.

The Speaker asked Mrs. Owen not to submit her resignation, declaring the objections to "lame-duck" members did not apply to the quality of statesmenship which she represented.

"I shall, naturally accede to the Speaker's request" said Mrs. Owen.

Mrs. Owen was defeated in the Democratic primaries by Mark Wilcox, a Palm Beach attorney.

Baltimore Won't Feed Aliens Awaiting Ouster

Baltimore, July 9 (A.P.).—Aliens awaiting deportation have worn out their welcome at the Baltimore City Jail and, at the request of Warden Harry C. Martin, are to be moved to the Federal detention depot in Philadelphia.

Warden Martin told Thomas B. R. Mudd, commissioner of immigration here, it would no longer be possible "for the Federal Government to make a dumping ground" out of the jail, and that until some of the 50 now housed in the jail were moved, no more would be received.

COLUMBIA HEIGHTS PLANS BIG OUTING

Business Men's Association to Picnic at Sixteenth Street Reservoir July 21.

The Columbia Heights Business Men's Association will hold its sixth annual outing in the Sixteenth Street Reservoir section of Rock Creek Park Thursday, July 21, when all business will be suspended on the hill from noon on.

This is an innovation for this group in its departure from previous years, when all their outings were held at resorts near Washington, and it is therefore expected that the attendance will be much larger than on previous occasions.

A parade of the busines men and their friends, in automobiles, headed by President William F. Dismer and Ambrose R. Swan, chairman of the general outing committee, will wend its way from Fourteenth street and Park road to the picnic grounds at noon.

S. K. Macdonald and H. C. Phillips, of the program and athletic committee, have arranged a program of interesting events, including the annual tug of war between the Columbia Heights group and the Georgia Avenue Business Men's Association, who have been the victors in this event the past two years. A large number of valuable prizes will be awarded the winners in the athletic events.

Invitations have been extended to the Georgia Avenue Business Men's Association, the Citizens' Forum of Columbia Heights, the Mount Pleasant Citizens' Association and the Columbia Heights Citizens' Association.

Ambrose R. Swan heads the general outing committee, which includes William F. Dismer, Barnum A. Levitan, H. C. Phillips, Frank J. Sobotka, Samuel K. Macdonald, J. Ramsay Maxwell, G. A. Ford, Julius Rosenfeld, W. Francis Scott, J. E. Burgett; Joseph Ofano, J. Lee Donnelly, Rudolph Blick, Miss Lillias Cropper, James W. Root, Stephen L. Eilbacher and Dr. Lyman F. Kebler.

1,340 Criminal Cases Disposed Of in Year

Justices of the District Supreme Court heard and disposed of 1,340 criminal cases during the fiscal year ended on July 1, was shown yesterday when United States Attorney Leo A. Rover filed his annual report.

Despite the large accumulation of cases at the start of the year, and the beginning of 1,129 additional cases, only 210 cases are still pending. Of that number many will undoubtedly be disposed of by "nolle prosses."

Danville Mayor Claims To Be Oldest in Service

Danville, Va., July 9 (A.P.).—Mayor Harry Wooding, who claims to be the Nation's oldest mayor in point of service, took the oath of office yesterday and solemnly pledged himself not to participate in a duel.

The portion of the oath regarding the fighting of duels caused the mayor to remark that the only duel he ever fought was with Yankee sharpshooters in the Civil War.

Rebel Officer is Executed.

Belgrade, Jugoslavia, July 9 (A.P.). Lieut. Atanaskovitch, one of the two men sentenced to death in connection with the Marburg military revolt last month, was executed early this morning. The king refused him a pardon.

LATIN BEAUTY

Associated Press Photo.

Senorita Aura Gutierrez Villa pleases the Colombians. She was voted the prettiest girl in that country and awarded the 1932 title of "Miss Colombia."

Stephen T. Mather Will Be Honored

Memorial to Park Director to Be Broadcast Today; to Unveil Placque.

A memorial broadcast in honor of Stephen T. Mather, former director of the National Parks Service, will be given today over a hook-up of the National Broadcasting Co. between 12:30 and 1 p. m. It will be carried over WRC here.

At the same time a plaque will be unveiled to Mather's memory in Sequoia National Park, California. The broadcast and unveiling ceremony are being held under the auspices of the Stephen T. Mather Appreciation, of which John Hays Hammond is chairman.

Gilbert Grosvenor, president of the National Geographic Society, and Dr. John Merriam, president of the Carnegie Institution, both associated with the Mather Appreciation, will attend the ceremony in California.

Ease of Professor's Life Appeals to Gov. Pollard

Richmond, Va., July 9 (A.P.).—Approaching his sixty-first birthday next month, after more than two years in the executive mansion of Virginia, Gov. Pollard feels that college professors have an easy life and don't know it.

Referring to his position as dean of the George Wythe School of Government and Citizenship at the College of William and Mary, he said he was "going back to it." "It's more like living to me," he added.

Col. Rothery, Former Editor, Dies.

Charlotte, N. C., July 9 (A.P.).—Col. E. M. Rothery, 63, former newspaper editor and diplomat, whose work had taken him from the rough American Northwest into the African jungles, died of a heart ailment early today. At his death he was president of a merchandising brokerage concern which carried his name.

SOCIALISM CALLED WORLD'S ONLY HOPE

Norman Thomas Cites Folly of Capitalistic System in Virginia Parley.

Continued from Page 11.

pendent state. He emphasized, in conclusion, that he was expressing only his personal views and not the attitude of the union government.

The round table on antitrust laws was concluded today with a vigorous criticism of the Federal Trade Commission, by Abram F. Myers, a former member, who said it might have prevented much of the "feverish activity leading up to the debacle of October, 1929."

Trade Commission Blamed.

He blamed the commission for not functioning along the lines its creators intended, and asserted: "The failure of the commission to establish itself as competent to deal with the difficult questions involved in antitrust proceedings has led the Department of Justice and the courts to ignore the provision under which they could refer various problems to it for investigation and report."

The speaker praised Gov. Roosevelt's acceptance speech.

Dr. George W. Spicer, member of the Virginia County Government Commission, explained in detail Virginia's new county government laws. He said the recent legislation makes possible a simple method of popular control. He added that the task of the voter has been made easier and his control over Government more direct and effective. Permanent bases of Pan-Americanism was discussed by Dr. J. F. Mormano, of the Harvard Bureau of Economic Research, and Wallace Thompson, editor of the Ingenieria International.

Garland Smith Gets Retrial Tomorrow

To Begin Fourth Offense Against Charges of Ambush Killings.

Danville, Va., July 10 (A.P.).—Garland Smith, a young North Carolinian, who has fought for his life three times in Mecklenburg Circuit Court, will begin here Monday his fourth defense against charges of murdering from ambush two police officers.

The trial before Judge Henry C. Leigh in Danville Corporation Court, on a change of venue, will be his third on a charge of shooting to death Bernard Puryear, a Mecklenburg deputy sheriff, in December, 29, for which he originally was sentenced to die. He now is under a 20-year sentence for the murder of Mack Tuck, former Clarksville police chief who fell from shots fired from the same gun that killed Puryear, as they were returning from a prohibition raid.

Continually Smith has asserted his innocence, and clung to his alibi that he was in Catawba County, North Carolina, planning to elope with his 16-year-old sweetheart, Mary Ward, when the shooting occurred in Virginia.

Lumber Orders Exceed Yield.

New York, July 9 (A.P.).—Production of hard and soft wood mills for the week ended July 2 totaled 97,682,000 feet, with orders exceeding the cut by 11 per cent and shipments at 22 per cent, according to the National Lumber Manufacturers Association.

RESIDENT RECALLS GEORGETOWN SITES

Names of Many Interesting Places Changed in Last Half Century.

Continued From Page 11.

"make haste slowly." I have often seen this dear old lady coming with her maid or companion to the brow of the hill to see and encourage a young artist whom she had allowed to raise his easel there, overlooking the ever-dancing brook at the end of her place, at once the personification of all those feminine attributes that many of us old has-beens consider woman's greatest asset.

But Pegasus, "get a move on you." This is no time for sentiment. So we go on to the keeper's lodge in "God's Half Acre," next door. The choice of this location has an inspiration, and to appreciate it all the more one should live, as the writer has, in one of the prairie States of the Mid-West. The eastern part was purchased after I had left Georgetown, and I think was a part of Maj. Charles Dodge's "Evermay." This latter place, on what is now Twenty-eighth street, ran down to the Whitall grounds, now Bellevue, the home of the Colonial Dames, which, while it was moved back from what is now Q street, is substantially the same and just as lovely.

Lovely Old Garden.

Stoddert street (Q) ended there, and at the other end was the Nicolls place, which was on a lane from Congress street (Thirty-first) dividing it from the "Tudor Place," on the north. There were few houses intervening. The residences I remember were those of Maj. P. Dodge, at Twenty-eighth street (Montgomery), the present house of Warren Delano Robbins, esq.; Francis Dodge, at Thirtieth street (Washington), and Miss Emily Dodge, at Thirty-first street, which had been her father's home, and ran down to P (West) street, occupying most of the square. The Nicolls place (as it does now) ran down through a lovely old garden to P street, and it is now the residence of Mr. and Mrs. Sevier.

Miss Emily Dodge's grounds on P street were hedged in by a high brick wall running fully one-third of the block, if not more, between Thirtieth and Thirty-first streets, with a delightful old-fashioned walk—box, of course, and hollyhocks and climbing roses, with many varieties of the popular flowers of the day. You could almost get lost in these old gardens, filled with shrubs of all kinds and a maze of walks. The houses of her brothers were built by Downing; and anyone who remembers the Hudson in old days, between Spuyten Duyvil Creek and Peekskill, will not have to be told this. F. Dodge's house, embodied in Hammond Court, remains practically the same, the rest of the structure having been built up to it, so to speak; while Maj. Robert Dodge's house has been much changed.

Mr. Belin's house and grounds to a passerby seem to have greatly improved, although the house is apparently on the outside little changed.

300 Mexicans to Be Sent to Mexico.

Clifton, Ariz., July 9 (A.P.).—The Phelps Dodge Corporation arranged today for the repatriation of 300 Mexican residents from this district as the result of discontinuance of operations at its mines and smelter. A special train will leave here July 25 for Juarez. Chihauhau, Torreon and other cities are the objectives of the Mexicans.

SMILE GIRL

Associated Press Photo.

GERALDINE FITZGERALD, 18, of Joplin, Mo., has been chosen the most winsome girl in the Ozarks and will be this year's official "Ozark Smile Girl."

Gas Plants Are Sold In 2 Virginia Cities

New Owners to Supply Natural Fuel to Staunton and Waynesboro.

Staunton, Va., July 9 (A.P.).—Authentic announcement was made here today that the Virginia Gas Distribution Corporation, a subsidiary of the Columbia Gas & Electric Corporation, had purchased Staunton and Waynesboro properties of the Consumers Utility Co., and that within 60 days Waynesboro and Staunton would be supplied with natural gas. Artifical gas is now being supplied.

Negotiations were closed in New York yesterday, Carl Riddleberger, local manager, said. The amount involved was not disclosed.

The Virginia Gas Distribution Corporation several months ago completed installation of a 20-inch pipe line through this section, carrying natural gas from Kentucky and West Virginia fields to the Atlantic Coast vicinity. Lexington, Clifton Forge and Covington are among the towns already "cut in" on the line.

Test of Pronunciation; All Experts Invited

Boston, July 9 (U.P.).—The Indians had a word for it, too.

In Webster, Mass., folks call it Lake Chaug when they are in a hurry, and even when they have all the time in the world. Today, however, a State committee, appointed five years ago to determine the correct spelling of Massachusetts cities, towns, lakes and rivers, announced it had made up its mind.

It's spelled Lake Chargoggagoggmonchauggagoggchaubunagungamaug.

TWO EXPEDITIONS WILL SEE ECLIPSE

Sun to Be Totally Obscured at Points in Maine on August 31.

Continued From Page 11.

dertaken in 1924 by Father Wulf, of Valkenburg, Holland.

This year's eclipse will be of about 100 seconds' duration. It will be the last one in which the belt of totality passes in the continental boundaries of the United States until 1970.

The last eclipse in this country was in April, 1930, when the moon came between the earth and the sun for a period of about two seconds, the phenomenon being visible only in California.

In Washington the eclipse will reach 89 per cent of totality. It will begin here at 2:24 p. m., and at 3:35 it will reach its height, declining until it is over at 4:41 p. m.

The Naval Observatory expedition will go to a farm site near Limerick, Me. There they will build a 55-foot camera for photographing the corona and set up other equipment which is now being shipped from the observatory.

Capt. Keppler, in charge of the expedition, will be assisted by at least four of the observatory staff. They are Chester B. Watts, senior astronomer; George M. Raynsford, associate astronomer; Paul Sollenberger, astronomer, and Gerald C. Whittaker, associate astronomer.

Capt. Hellweg, superintendent of the observatory, will not be able to go to Maine while preparations are being made, but hopes to be there to observe the eclipse.

EXILED KING MANUEL IS REVERED IN DEATH

Continued from Page 11.

to last. He loved outdoor games and was a familiar figure at races, tennis tournaments, golf matches and Rugby football battles. A warm welcome awaited him wherever he went. He made friends and kept them.

Popular as Host and Guest.

Manuel was equally popular as host and guest. The fact that he refrained from political activity reacted in his favor. A failure as a reigning sovereign, he was a tremendous success as an exiled king.

Few Americans knew Manuel personally, but Gaby made a tour in the United States and still is remembered for her beauty, her costumes and her breathlessly abandoned dancing. She was the first of the exotic stars to be seen on this side of the Atlantic.

Now both the principals in the Paris and Lisbon romance of 1910 are gone. Both departed before youth had faded. Cruelly separated at the apex hour of their idyl, they enduringly symbolize the eternal victory of circumstances over passion, of reality over dreams.

Arkansas Divorce Law Faces Test.

Little Rock, Ark., July 9 (A.P.).—The State supreme court has been asked to decide the validity of Arkansas' 90-day divorce law. An appeal from a chancellor's ruling that a person can not acquire a bona fide residence by coming to this State simply to obtain a divorce, and that such a proceeding is a "fraud on the court," was filed in the supreme court yesterday.

The EIGHTH WONDER OF THE WORLD COMES TO WASHINGTON!

65 million men locked in a life-and-death struggle that shook civilization to its foundations for over 4 years! THE GREATEST STORY EVER TOLD ON CANVAS, with the most compelling educational message of our time!

TO THE PUBLIC:

The most famous panorama in the world, "Le Pantheon de la Guerre," which for seven years following the close of the World War, was shown at Paris, France, to more than 8,000,000 people, has been brought to Washington and will be open to the public at the new Panorama Building, New Jersey Avenue, at "C" Street, beginning Tuesday, July 12th, at 10 o'clock in the morning and continuing daily until midnight thereafter.

The sponsoring organization which has acquired the great Panorama with its gigantic vista of the Battlefields of France and Belgium, and its stirring assemblage of 6,000 life-size figures of leaders and heroes in that historic conflict, feels that in bringing this unparalleled spectacle to the National Capital at this time, it is making a substantial contribution to the well-being of the world at large by unfolding to the rising generation, in fact to every man, woman and child in the land, the story that proves the value of PEACE while indicating the costs of WAR

HARRY M. CRANDALL,
President, The Pantheon Corporation.

150 skilled artists toiled for over 4 years—often under fire, to create this vast spectacle which is spread over 80,000 square feet of canvas!

OPENS AT THE

PANORAMA BUILDING

New Jersey Ave. at "C" St.

Beginning Tuesday Morning, July 12th at 10 o'Clock, and Continuing Daily Until Midnight

Watch the Daily Newspapers for Further Announcements!

SPORTS
The Washington Post.

M WASHINGTON: SUNDAY, JULY 10, 1932. 13

YANKS APPEAL DICKEY'S $1,000 FINE, 30-DAY LAYOFF

Weaver Halts Tribe, Giving Nats Even Break in Bill, 1-4, 14-4

Mitchell and Muehleisen In Finals

Army Star Defeats Considine, 4-6, 8-6, 6-2, 6-2.

Top Seeded Players Meet Today for District Title.

DOLF MUEHLEISEN, a youth from San Francisco who is in Washington in the capacity of an Army flying cadet, will meet Dooly Mitchell, Washington's outstanding tennis player, today at Wardman Park Hotel at 2:30 o'clock for the right to wear the crown that is symbolic of the forty-fifth annual District of Columbia Tennis Championship.

The two favored players reached the title round yesterday in thrilling matches, Mitchell beating the dark horse of the tourney, Gene Hermann, in three straight sets, 6—4, 6—2, 6—2, and Muehleisen eliminating Bob Considine, 4—6, 8—6, 6—2, 6—2.

The first two sets of the Muehleisen-Considine match were just about as well-played as any tennis seen here this year, excepting the professional and Davis Cup affairs. Considine played some of the best tennis that he has ever exhibited to take the first set. He went to 4—1, in the second, and within a point of a 5—1, but a close decision at this point went against him and it seemed to be the turning point of the match.

Muehleisen Charges Net for Points.

Muehleisen, in much the better physical condition, began charging the net and soon had pulled the match out of the fire, angling his volleys exceptionally well and improving on his forehand drives, which had proved the vulnerable spot in his game theretofore. His service proved well nigh invulnerable, and his backhand his strongest ground stroke.

Mitchell had little trouble with Hermann, once he got his range on the line. He swept Hermann's soft shots back with great pace and was always in the lead. Hermann could do little against such a bombardment.

The Muehleisen-Mitchell match today promises to be one of the greatest finals a District championship has ever seen. The meeting matches up an out-and-out driver (Mitchell) with a player that knows every trick of the game. Muehleisen's drop shots may worry Mitchell and break up his driving, as might his undercuts to the forehand court, but Mitchell's courageous hitting and his general all around aggressiveness are bound to make a real struggle out of it.

Coast Player Favored.

Muehleisen is favored to win, but his match this morning, against Eddie Jacobs in a Baltimore vs. the Army Leech Cup team, will take something out of him, and increase Mitchell's chances of scoring a great upset.

Yesterday's doubles matches produced much blasting play. The feature matches were won by the veteran-youth combination of Maurice O'Neill and Barney Welsh, who removed Tom Mangan and Jock McLean and Bill Howard and Jimmy Farrin from the running in two great matches.

YESTERDAY'S RESULTS.

SINGLES.

Semifinal round—Dolf Muehleisen defeated Bob Considine, 4—6, 8—6, 6—2, 6—2; Dooly Mitchell defeated Gene Hermann, 6—4, 6—2, 6—2, 6—2.

DOUBLES.

Second round—Axel Gravem and Bob Elliott defeated Dooly Mitchell and Bill Buchanan, 6—3, 10—8; Maurice O'Neill and Barney Welsh defeated Tom Mangan and Jock McLean, 11—9, 7—5.

Quarter-final round—Bob Considine and Bud Markey defeated Frank Shore and Anthony Latona, 6—4, 2—6, 6—3; Dolf Muehleisen and Stan Robinson defeated Frederico Sendel and Alan Staubly, 6—2, 7—5; Lieuts. Gerry Smith and Bill McCue defeated Bob Elliott and Axel Gravem, 6—2, 6—4; Maurice O'Neill and Barney Welsh defeated Lieut. Bill Howard and Ensign Jimmy Farrin, 6—4, 1—6, 6—3.

TODAY'S PAIRINGS.

SINGLES.

Final round—Muehleisen vs. Mitchell (2:30 o'clock).

DOUBLES.

Semifinal round—Lieuts. Smith and McCue vs. Markey and Considine (10:30 o'clock).

SHOREHAM SWIMMING CLUB
Venetian Pool
Announces
CHANGE OF PRICES
to members
Mornings 25c
Afternoon and Evenings 50c
Application for membership Washington's Finest Year Round Pool
Manager's Office
the SHOREHAM
CONNECTICUT AVE. at CALVERT

Survivors in Tourney for District Tennis Crown

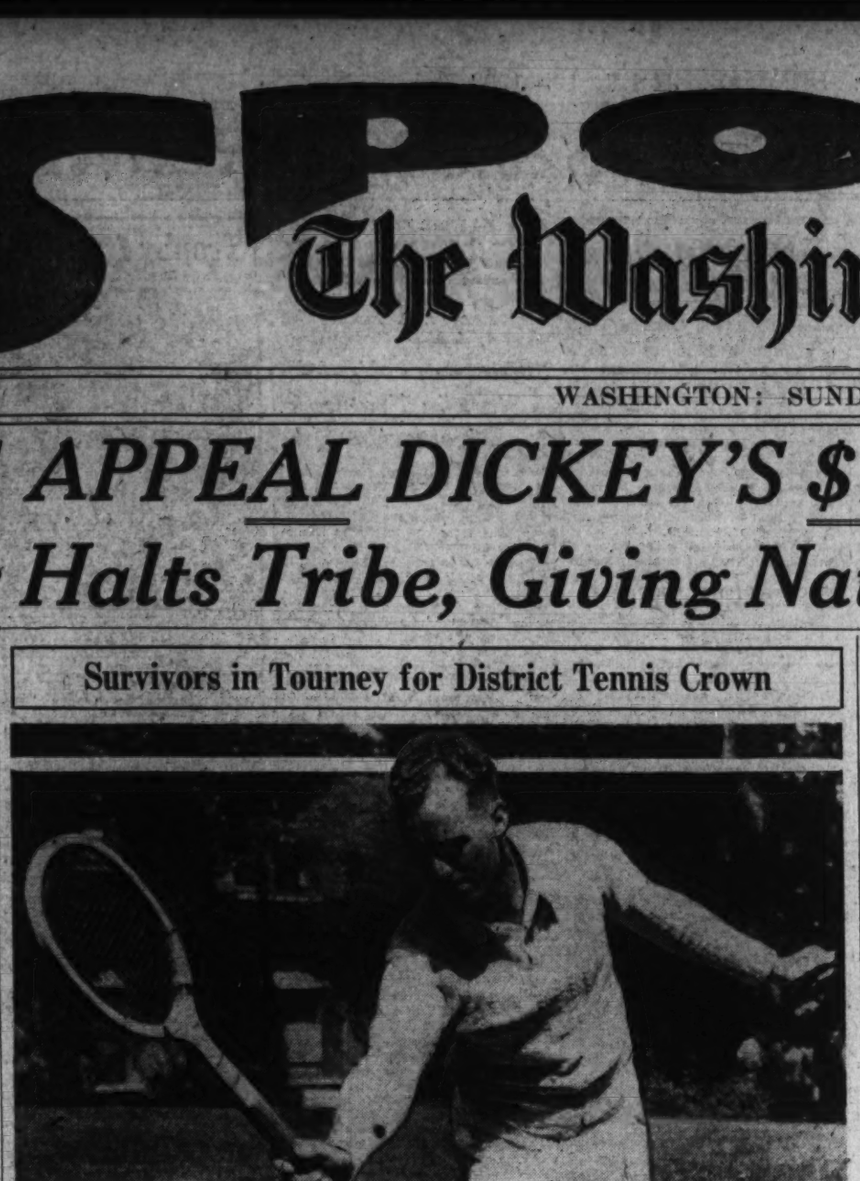

Post Staff Photo.

Dooly Mitchell, above, and Dolf Muehleisen, lower, will clash today in the finals for the District tennis championship after their victories yesterday over Gene Hermann and Bob Considine, respectively, in the semifinals.

Record Gives California Crew U. S. Olympic Berth

Penn A. C. Beaten by Two Feet After Thrilling Race in Tests for Honor of Representing America.

By BILL KING.

WORCESTER, Mass., July 9 (A. P.).—California's mighty crew today put on one of the most stirring finishes in the history of rowing to nose out the Penn A. C. eight by 2 feet on Lake Quinsigamond's 2,000-meter course.

This narrow margin, made when the Golden Bears closed with a terrific 42 beat, was enough to qualify them as the United States representatives for the Olympic rowing in their own back yard at Long Beach, Calif., next month. Four years ago California's oars gained the Olympic championship at Amsterdam.

While giving the Philadelphia clubmen, who won the national eight-oared championship just a week ago, their first setback in 26 starts, the California sweepers covered the 2,000 meters in 6 minutes 6 seconds, thereby setting up a new course record. Penn finished a fifth of a second later.

The Philadelphia clubmen, six of whom have been rowing together for three seasons, provided the course with its 6:15 3-5 record yesterday when they entered the finals by leading Yale by a length and a half. California trounced the Columbia graduates by a length and a quarter in the other semifinal.

The Bears led from the start until well past the mile mark. After tearing away from Starter Eliot Farley, of New York, the shells smoothly dropped down to a 37-beat, a pace that enabled California to maintain its half-length lead.

The Bears were about ready to uncork their closing drive when the Penn sweepers caught them off guard

Continued on Page 14, Column 7.

Marberry to Face Chisox in Opener

Lou Fonseca's White Sox will be in our midst for the next four days, opening their second visit here this afternoon. Both teams have had to use many pitchers of late and are somewhat up against it in this respect. Manager Walter Johnson intimated last night that he would give Fred Marberry another trial as a starter, while the chances are that Cecil Pat Caraway will oppose him.

Major League Statistics

AMERICAN LEAGUE.

TEAM STANDING.

	Won.	Lost.	Pct.
New York	53	24	.688
Philadelphia	47	33	.588
Detroit	42	32	.568
Cleveland	43	35	.551
WASHINGTON	41	38	.519
St. Louis	37	38	.493
Chicago	28	48	.368
Boston	16	59	.213

YESTERDAY'S RESULTS.

WASHINGTON, 1-14; Cleveland, 4-4.
Chicago, 7-2; Philadelphia, 0-11.
New York, 7-14; Detroit, 6-9.
Boston, 4; St. Louis, 2.

TODAY'S GAMES.

Chicago at Washington.
Philadelphia at Cleveland.
St. Louis at New York.
Detroit at Boston.

NATIONAL LEAGUE.

TEAM STANDING.

	Won.	Lost.	Pct.
Pittsburgh	41	31	.569
Chicago	41	34	.547
Boston	41	36	.532
Philadelphia	40	41	.494
Brooklyn	38	39	.494
St. Louis	36	39	.480
New York	33	39	.458
Cincinnati	37	48	.435

YESTERDAY'S RESULTS.

Cincinnati, 3; New York, 1.
Brooklyn, 9; Pittsburgh, 3.
Chicago, 5; Boston, 2.
Philadelphia, 6; St. Louis, 2.

TODAY'S GAMES.

Boston at Chicago.
Brooklyn at Pittsburgh.
New York at Cincinnati.
Philadelphia at St. Louis.

Cooper Wins Canada Open, Scoring 71 on Last Round

OTTAWA, Ont., July 9 (A.P.).—"Lighthorse Harry" Cooper, slim, bespectacled star from Chicago, put on a galloping finish to win the Canadian open golf championship with 290 strokes today.

Trailing Al Watrous, of Birmingham, Mich., by four strokes after the third round this morning, Cooper clipped three strokes off par for the long and tricky layout of the Ottawa Hunt and Golf Club on his fourth round, posting a 71 that gave him the title by a margin of three strokes.

Watrous, leader at the end of 36 holes and again at 54 holes, blew up with a loud bang on the first nine of his final round. He used up 44 strokes on that trip and definitely lost all chance for the title he won in 1922. He played brilliant golf on the home nine, turning in a 34, two under par, but his total of 78 for 293 gave him nothing better than runner-up honors.

The defending champion, Walter Hagen, of Detroit, finished third with 295.

Cooper's victory marked the fourteenth successive year the title has gone to a player from below the border. No Canadian has won it since Karl Keffes turned the trick in 1914. J. Douglas Edgar, of Atlanta, began the American sweep in 1919 when the championship was resumed after the war.

Cooper was well up in the tournament at the end of every round. He equaled the course record of 69 to lead the field on the first day; was only two strokes behind Watrous with 144 at the end of 36 holes; and

Associated Press Photo.
HARRY COOPER.

was four strokes to the bad with 219 at the end of the third round.

Watrous' collapse was as complete as it was sudden. Holding a four stroke lead as the field went into the final round the Michigan pro ap-

Continued on Page 14, Column 7.

20 Hits Rout Indians in 2d Game

Weaver Helps Cause, Driving in 5 Runs With 4 Safeties.

Hildebrand Is Puzzle in Opener; Tribe Solves Brown.

By FRANK H. YOUNG.

BREAKING out in a rash of hits in the second game to win by a country mile, after having taken a licking from the Indians in the first, the Nationals yesterday split their first double-header of the season. They looked anything but impressive in the opener, getting but six hits off the slants of Oral Hildebrand while Lloyd Brown was getting off to a poor start and losing, 4 to 1, but rallied behind Monte Weaver in the nightcap to pound "Sarge" George Connally and Lefty Leo Moon for 20 hits and 14 runs while the Tribe was molding but four markers.

Weaver was the outstanding hero of the afternoon. Off a little shakily, he pitched tight ball from the second on, while he helped his own cause along by cracking out two singles and as many doubles his first four times up, to drive home five runs and to tally three times himself. It was his eleventh victory of the season.

Nats Lose Early Lead.

Despite the one-sidedness of the score, the Nats were worried at the start of this second fracas. They scored one run in their first, but then the Indians rallied and counted three times in the second. The home team regained the lead again in its half by also registering three times, and, when five more native runs were registered in the next ses-

Continued on Page 14, Column 7.

So Different

FIRST GAME.

CLEVELAND.	AB	R	H	O	A	E
Porter, rf.	3	1	2	2	0	0
Burnett, ss.	4	1	1	1	3	0
Averill, cf.	4	0	1	7	0	0
Vosmik, lf.	4	1	1	2	0	0
Morgan, 1b	4	0	1	10	0	0
Sewell, c.	4	0	1	3	1	0
Cissell, 2b	4	0	0	2	6	0
Kamm, 3b	4	1	1	0	0	0
Hildebrand, p.	3	0	0	0	0	0
Totals	34	4	8	27	10	0

WASHINGTON.	AB	R	H	O	A	E
Myer, 2b	3	0	0	1	1	0
Manush, lf.	4	0	1	1	0	0
West, cf.	3	0	0	6	1	0
Cronin, ss.	4	0	1	2	2	1
Harris, rf.	3	0	1	2	0	0
Kuhel, 1b	4	1	1	11	1	0
Bluege, 3b	3	0	2	0	5	0
Spencer, c.	4	0	0	4	0	0
Brown, p.	2	0	0	0	2	0
*Rice	1	0	0	0	0	0
Totals	31	1	6	27	12	1

*Batted for Brown in ninth.

Cleveland . . . . 3 1 0 0 0 0 0 0 0—4
WASHINGTON. 0 0 0 0 0 0 0 0 1—1

Runs batted in—Vosmik, Morgan, Sewell, Bluege. Two-base hits—Bluege, Averill, Manush. Three-base hit—Kuhel. Sacrifices—Hildebrand, Brown. Double plays—West to Kuhel; Burnett to Cissell to Morgan. Left on bases—Cleveland, 6; Washington, 8. First base on balls—Off Hildebrand, 4; Brown, 2. Struck out—By Hildebrand, 2; by Brown, 4. Umpires—Nallin and Vangrafian. Time of game—One hour 35 minutes.

SECOND GAME.

CLEVELAND	AB.	R.	H.	O.	A.	E.
Porter, rf	4	0	0	2	0	0
Burnett, ss	4	0	2	1	0	0
Averill, cf	4	0	0	2	0	2
Vosmik, lf	4	0	0	0	0	0
Morgan, 1b	2	1	0	7	0	0
Connatser, 1	1	0	0	4	0	0
Myatt, c	4	1	2	5	1	1
Cissell, 2b	4	1	2	3	4	1
Kamm, 3b	3	1	1	1	2	0
Montague, 3b	1	0	0	1	1	0
Connolly, p	0	0	0	0	1	0
Moon, p	2	0	1	0	2	0
*Sewell	1	0	0	0	0	0
Totals	34	4	8	24	11	4

*Batted for Moon in ninth inning.

WASHINGTON	AB.	R.	H.	O.	A.	E.
Kuhel, 1b	5	1	1	8	1	0
Myer, 2b	6	3	4	0	3	0
Manush, lf	6	0	3	4	1	0
Cronin, ss	2	0	1	3	1	0
Kingdon, ss	1	0	0	0	1	0
Harris, rf	5	0	0	1	0	0
West, cf	5	3	4	3	0	0
Bluege, 3b	5	2	2	3	2	0
Spencer, c	3	2	1	2	0	0
Maple, c	1	0	0	2	0	0
Weaver, p	5	3	4	1	1	0
Totals	44	14	20	27	9	0

Cleveland . . . . 0 3 0 0 0 0 1 0 0— 4
WASHINGTON 1 3 5 3 0 1 0 1 x—14

Runs batted in—Cronin, Myatt (2), Weaver (5), Manush (3), Myer (2), Kuhel, Moon, Kingdon. Two-base hits—Cronin, West, Weaver (2), Manush. Three-base hits—Myer, Kamm. Home run—Myatt. Stolen bases—Myer, Manush, Kuhel. Sacrifice—Connolly. Double plays—Manush to Cronin to Bluege; Kamm to Cissell to Morgan. Left on bases—Cleveland, 6; Washington, 14. First base on balls—Off Connolly, 1; off Moon, 7; off Weaver, 2. Struck out—By Connolly, 1; by Moon, 1; by Weaver, 3. Hits—Off Connolly, 9 in 2 1-3 inning; off Moon, 11 in 5 2-3 innings. Passed ball—Myatt. Losing pitcher—Connolly. Umpires—VanGrafiar and Nallin. Time of game—2 hours 1 minute.

Face Clash on Dickey Ruling

Associated Press Photo.

William Harridge (left), president of the American League, who yesterday suspended Bill Dickey for 30 days and fined him $1,000 for assaulting Carl Reynolds, and Col. Jacob Ruppert (right), president of the New York Club, who has vigorously protested the heavy penalty and demanded a hearing.

Dickey Penalty Takes Rank With Severest in Baseball

Share of $1,000 Fine May Be Given Nats or Reynolds.

CHICAGO, July 9 (A.P.).—Catcher Bill Dickey, of the New York Yankees, must park himself on the bench until August 4 and pay a fine of $1,000 for landing that jawbreaker on Carl Reynolds, Washington outfielder.

The penalty, one of the heaviest ever assessed on a major league player for fighting, was announced today by President Will Harridge, of the American League, after several days' study of the assault, which occurred in the first game of the Washington-New York double-header, July 4. The suspension went into effect after the battle.

Dickey, one of the big cogs in the Yankee machine, was infuriated when Reynolds scored standing up on a squeeze play. As the Washington outfielder went to pass the plate, Dickey struck him on the jaw. The lower part of the jaw was broken in two places and Reynolds has been unable to eat solid food since. He will be out of the game for at least another month, President Harridge was advised.

Nats or Reynolds May Receive Part.

Whether Reynolds or the Washington club will receive all or part of the heavy fine Dickey must pay has not been determined. The question undoubtedly will come up before the American League club owners at their annual summer meeting at Cleveland next Monday. The Washington club has incurred heavy doctor and hospital bills in the case and probably will be given the $1,000.

Today's fine was the fifth handed out this season by President Harridge. Manager Lew Fonseca and three White Sox players—Charlie Berry, Milton Gaston and Frank Grube—were fined heavily by the American League president for engaging in a fight with Umpire George Moriarty at Cleveland Memorial Day. Gaston was suspended for ten days and fined $500; Fonseca was fined $500; Berry, $250, and Grube, $100.

Ruth Fined $3,362 Ten Years Ago.

Today's fine, while one of the heaviest, was dwarfed in comparison to the one handed Babe Ruth for barnstorming after the 1922 world series. The Babe was suspended for 40 days at the start of the 1923 season and his world series check of $3,362 denied him by Kenesaw M. Landis, baseball commissioner.

The penalty dealt out by President Harridge also fell short of the demand of President Clark Griffith, of the Washington club, who demanded that Dickey be suspended at least until Reynolds was able to return to the Washington line-up.

President Harridge, caught in the penalizing mood today, also ordered all American League umpires to stop the practice of throwing the "bean ball." He ordered the umpires to eject any pitcher caught in the act of attempting to intimidate batters by "dusting them off."

Penalty Insufficient, Nats' Owner Declares; Will Back Harridge

"It wasn't half enough."

That was the comment of President Clark Griffith, of the Washington Ball Club, yesterday upon learning that the Yankees would make an appeal of the $1,000 fine and 30-day suspension of Bill Dickey, New York catcher who broke Carl Reynolds' jaw here last Fourth of July.

"That wasn't a fight," said Griffith. "It was an assault, and you can quote me. The Yankees ought to be glad the penalty was no more."

Griffith declared that he would back League President Harridge to the limit when Owner Ruppert of the Yankees protests the ruling tomorrow at the league meeting at Cleveland.

As an interested party, Griffith said he would relinquish to an alternate his place on the board of directors, which will conduct the hearing.

Baseball men here saw small chance of a reversal or modification of Harridge's ruling by the league directors, who in the past have stood steadfastly behind the league head's decisions.

Col. Ruppert, Ired, Asks Hearing

Astounded, He Says, at Severe Penalty by League Head.

Attack Was Malicious, Unwarranted, Declares Harridge.

NEW YORK, July 9 (A.P.).—Col. Jacob Ruppert, owner of the Yankees, today filed a prompt and vigorous protest to President Harridge of the American League over the severe punishment meted out to Bill Dickey, Yankee catcher, for his fight with Carl Reynolds, of Washington, on July 4. Dickey was fined $1,000 and suspended for 30 days.

Col. Ruppert declared he would carry the matter before a special meeting of the American League Board of Directors called for Monday in Cleveland by President Harridge at the instance of the Yankee owner.

After a conference with Manager Joe McCarthy and Business Manager Ed Barrow, Col. Ruppert made public the correspondence that passed between the head of the junior circuit, Dickey and the Yankees' owner.

Player Suspended Until August 4.

The following is a copy of the notification of the fine and suspension sent to Dickey by President Harridge.

"For your malicious and unwarranted attack on Player Carl Reynolds, of the Washington Club, in the first game of the July 4 doubleheader at Washington, you are suspended for a period of 30 days without salary from and including the date of Tuesday, July 5. You will again be eligible to participate in any game on and after Thursday, August 4.

"In addition to the suspension you are fined the sum of $1,000. Five days from the date of your reinstatement will be allowed you in which to mail your personal check for this amount to the American League office.

"Prior to this season you enjoyed a splendid record in our organization. The present investigation, however, clearly bears out the fact that there was not the slightest provocation for your act, which is unprecedented in the American League.

"Yours truly,
"WILLIAM HARRIDGE."

In reply, Col. Ruppert sent President Harridge the following:

"Am astounded at your decision in the Dickey case. Its severity is absolutely unwarranted and uncalled for. In depriving the New York Club of its best catcher for 30 days, you are doing the club irreparable damage.

"The New York club hereby appeals from your decision and de-

Continued on Page 14, Column 7.

SAVE 25% ON TAILORED TO ORDER SUITS

All Spring and Summer Suitings reduced ¼. A rare opportunity to save on Mertz Tailoring.

Priced as Low as $17.63

Made to Order

MERTZ & MERTZ CO.
405 11th St. N.W.
N. J. Froehlich, Mgr.

Greatest values ever offered in our semi-annual SALE

Nettleton AND Miller Cook

FINE SHOES FOR MEN

Many Nettleton Shoes Reduced to $8.90

Many Miller Cook Shoes Reduced to $6.90

Please bear in mind the entire stock is not included, but there are many shoes of all types.

ALL SALES FINAL

RICH'S
F ST. AT TENTH

EQUIPOISE, 1 TO 5, ROMPS HOME IN $20,000 ARLINGTON CUP

Whitney Colt Outclasses 2 Rivals

Workman Lets Mate Set Pace and Draws Away Easily.

Gusto Runs Second, as Favorite Wins 7th Straight.

By CHARLES DUNKLEY.

CHICAGO, July 9 (A.P.).—Equipoise, America's big wonder horse, made it seven in a row today. The sensational 4-year-old son of Pennant—Swinging, pride of Cornelius Vanderbilt Whitney, of New York, easily galloped off with the honors in the Arlington $20,000 Gold Cup to the cheers of 20,000 spectators.

Equipoise defeated Gusto, winner of the $50,000 American Derby, by four lengths, and Mate, his only rivals, for the rich purse. The original field of seven was reduced by withdrawals of Plucky Play, Pittsburgher, Tred Avon and Dr. Freeland.

Eased Up at Finish By Workman.

Equipoise galloped over the mile and a quarter Arlington Park route in 2:02 4-5, and probably could have reeled it off faster if Jockey Sonny Workman had not eased him up at the finish.

By his victory, Equipoise added $20,200 to his earnings which now total $228,760. This sent him to eleventh place in the golden list of America's great money winning thoroughbreds, just a notch below Man o' War and just ahead of Sarazen. In winning seven stake events this year, Equipoise has earned $68,825. His victories for 1932 include the Arlington Cup, which had a gross value of $25,450, the Stars and Stripes, Toboggan and Harford Handicaps.

Equipoise went to the post a 1 to 5 favorite, the shortest priced favorite to appear in Chicago this season.

Mate Takes Lead For 7 Furlongs.

The race was so one-sided it was not even a contest. Mate took the lead with Equipoise trailing for 7 furlongs. Then Equipoise went to the front as the trio rounded the back stretch turn and opened up a long lead after entering the stretch. Gusto responded gamely to beat Mate in the last quarter.

Because of the small field there were no place or show tickets sold. Equipoise rewarded his horde of backers with $2.48 to win.

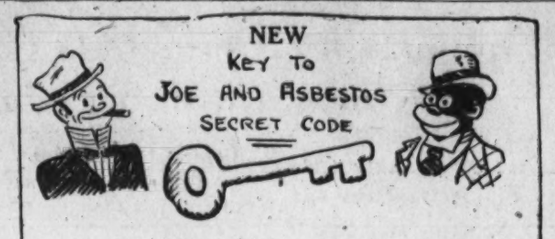

ARLINGTON PARK ENTRIES.

(FOR MONDAY.)
(Associated Press.)

FIRST RACE—Five furlongs; purse, $1,000; claiming; for 2-year-old fillies.

1 Happy Lope....111 11 Poigyeny.....111
2 *Miss Bunting..111 12 Boots M'land..111
3 Geraldine.....111 13 Pirting.....116
4 Lotus Bud.....111 14 *Lovely Hills..106
5 Raffle Chance..111 15 Stately Lady...111
6 Singing Pearl..111 16 Her Eleance..106
7 Copley Square..116 17 *Tierton.....106
8 Serenebit.....116 18 Zelleen.....111
9 Latifolia.....111 19 Monk's Star....111
10 *Fair Image...106 20 *Fair Crest....106

SECOND RACE—One mile (Hertz course); purse, $1,000; claiming; for 3-year-old maidens.

1 Glen Burnie....105 10 *Subtlety.....100
2 Meeting Place..110 11 Sad Knight....110
3 Gold Tip.....110 12 *Gay Lassie....100
4 *Mocker.....100 13 *Village Vamp..100
5 *Quetor.....105 14 Rapid Birdie....105
6 *Hour Girl.....100 15 *Inscrutable....100
7 *Marraine.....100 16 Indian Game....110
8 Hurst, jr.....110 17 Super Brown....105
9 *Hoosier Prince.105 18 Crimean Lad....110

THIRD RACE — Six furlongs; purse, $1,200; claiming; for 3-year-olds.

1 Hokoah.....109 10 *Curmudgeon....106
2 Gay Party.....111 9 *Prin. Camella..112
3 Miscalculate....119 10 *War Glow.....118
4 *Wise Advocate..109 11 Hahnu.....111
5 Higher.....112 12 Suspicious.....114
6 *Sir Melton.....106 13 Br. and Bold...111
7 Trombone.....119 14 *Et Cetera.....109

FOURTH RACE—One mile (Hertz course); purse, $1,400; the Buckingham; for 3-year-olds.

1 Sweeping Light.106 5 Miss Corinne....102
2 Seneca.....109 6 Mad Pursuit.....106
3 Kibitzer.....99 7 Big Brand.....107
4 Minton.....104

FIFTH RACE—Five and one-half furlongs; purse, $2,500 added (estimated value $5,120); the Wilmette Claiming Stakes; for 2-year-olds.

1 Miss Brilliant..107 9 Old Hillside....108
2 Handaff.....108 10 †Metaurus.....108
3 Le Bruyere.....108 11 Capsheaf.....108
4 Two Slipper.....111 12 *Midshipman....108
5 *Marrooned.....112 13 High Shot.....113
6 *Queuia.....103 14 †Tickory Tock..109
7 Gloritone.....105 15 †Clarify.....112
8 †Pompoleon.....112 16 Holland.....108

†Audley Farm entry.
†M. L. and A. C. Schwartz entry.
‡Coe entry.

SIXTH RACE—One mile (Hertz course); purse, $1,200; claiming; for 4-year-olds and upward.

1 *Coe Air.....106 11 Kensington.....106
2 Tony Joe.....116 12 Jodhpur.....114
3 Mild.....101 13 Camp Ross.....113
4 Prince Apollo..106 14 *Peace Lady....104
5 *Chokoloskee..110 15 The Choctaw....111
6 Ervast.....113 16 Good and Hot..113
7 Matadi.....111 17 *Piddler.....103
8 Goodby Prince..115 18 Outbound.....116
9 Portcodine.....113 19 *Shasta Star...101
10 Englewood.....101 20 *Beekeeper....106

SEVENTH RACE—One and one-eighth miles; purse, $1,000; claiming; for 3-year-olds.

1 *Imelda.....97 11 *Bay Leaf.....102
2 Kilwanda.....112 12 *Phonsel Pal....107
3 *Capt. Ed.....107 13 Princess A....100
4 *Lazy Mary.....97 14 *Lapidary.....102
5 *Shiva.....107 15 War Tide.....112
6 *Prefer.....102 16 Flying.....104
7 *Balderdash.....94 17 Memorandum.....97
8 *Marlene.....96 18 *Piecemeal.....99
9 Renewed.....99 19 Grand Union....109
10 *Oneness.....107 20 Sonny Hugh.....97

*Apprentice allowance claimed.
Weather, cloudy; track, fast.

KINGS PARK ENTRIES.

(FOR MONDAY.)
(Associated Press.)

FIRST RACE—Six furlongs; purse, $400; claiming; for 3-year-olds and upward.

1 *Venarock.....108 10 Dutiful.....108
2 Appellate.....113 11 All Columbia....108
3 Princess Allana 100 12 Wild Kitty.....100
4 Reighburn.....117 13 *Battling Bill..100
5 Blanchette.....108 14 Ameri'n Born..113
6 *Adair Louise...95 15 Tress'a.....106
7 Merchar.....113 16 Tryabit.....104
8 Madge's Fellow 113 17 Hat Brush....113
9 Fair Arrow.....100 18 Agnes N.....100

SECOND RACE—One mile and 50 yards; purse, $400; claiming; for 3-year-olds and upward.

1 Misnomer.....118 10 Satan's Pet....106
2 John Roberts...114 11 Rosemarie B....101
3 Fair Margery...109 12 Fair Winner....101
4 Lenox Avenue...114 13 *Gu'n Towton 108
5 Vernon.....114 14 Cyrano.....113
6 Prine's Italia..101 15 *Tumble Home.96
7 Dim Ray.....118 16 Irish Maiden..109
8 Whoopteedoo....113 17 *Jap Lac.....109
9 High Bell.....114 18 Sam Sweeney...114

THIRD RACE—About 5½ furlongs; purse, $400; claiming; for 2-year-olds.

1 Statecraft.....107 10 *Straphanger....94
2 Ulenda.....110 11 *Ermine.....101
3 Skitter.....102 12 Corsinax.....101
4 *Mast Lady.....94 13 Light Action...102
5 Downfall.....102 14 *Nellie R. C....94
6 Memoriam.....105 15 Syndic.....101
7 Maechute.....102 16 High Jump.....108
8 Blitzkenstar....99 17 Poor Pan.....97
9 Black Flash....104 18 Bullet Path....103

FOURTH RACE—One mile and 50 yards; purse, $400; the Syndicate Handicap; for 3-year-olds and upward (Canadian foaled).

1 Chaste Morn....108 6 †Dvira.....120
2 Count Bruno....110 7 Lowwood.....106
3 *Mythical Lore 102 8 Pottery.....110
4 †Wee Tod'er II.112 9 Pelorus.....120
5 †Dandy Man....108

†McLeod entry.
‡MacFarlane entry.

FIFTH RACE—Six furlongs; purse, $500; the Golden Memorial Handicap; for 3-year-olds and upward.

1 Stretcher.....92 6 Little Gyp.....114
2 Eleusagon.....107 7 Orkin.....97
3 Our Sonny.....105 8 Wesley Fox.....116
4 Autumnal.....103 9 Gay Pal.....110
5 Prioress.....107

SIXTH RACE—One mile and 50 yards; purse, $400; claiming; for 3-year-olds and upward.

1 Friendly Ways..97 6 Passale.....105
2 General Court..106 7 Finalist.....102
3 Chaste Morn....96 9 Golden Fairy....100
4 Chaste Morn....96 9 Golden Fairy....100
5 Gabrielle.....101

SEVENTH RACE—Six and one-half furlongs; purse, $400; claiming; for 3-year-olds and upward.

1 Hattie Seth....105 10 Double Dare....105
2 Disapproved.....113 11 Achtol Lass....105
3 Belmonga.....100 12 Crossbones.....115
4 John's Image....97 13 Land of Songs..105
5 *Bobby Folsom..103 14 Silver Canopy..110
6 Wolverine.....110 15 Black Vim.....103
7 Lolie Jay.....105 16 Ruth.....97
8 *Fatal Gift.....95 17 Hogarty.....113
9 Shandygaff.....110 18 Lucky Stone....101

*Apprentice allowance claimed.

ARLINGTON PARK RESULTS.

(Associated Press.)

FIRST—Five and one-half furlongs; purse, $1,000; for maiden 2-year-old colts and fillies.

Pomponius, 118 (Allen).....9.46 4.56 3.28
Metaurus, 118 (Jones).....4.08 3.02
Carry the News, 118 (Pronk).....2.76 2.56
Pierre Pan, Monk's Dude, *Vennie H., *Spicson, *Pillnita, Northgalls, Rush Hour, *Eatmeup, Terrier, Morality also ran. Time, 1:04 4-5.

*Field.

SECOND—Five and one-half furlongs; purse, $1,200; allowances; for 2-year-olds.

Miscellaneous, 105 (Robertson)...6.62 3.72
†Hilena, 114 (Jones).....2.76 2.56
Wary, 102 (Leischman).....5.26
Bonnie Cap, Annie Oyant, Go Fetch, Transbird, †Fanfern, Accent also ran. Time, 1:05.

†Audley entry.

THIRD—One and three-eighths miles; purse, $1,000; claiming; for 3-year-olds and upward.

Waterport, 106 (Saunders).10.92 5.22 4.22
Garlic, 113 (Callahan).....4.94 3.44
Gabbo, 111 (Martin).....3.78
Anita Ormont, Culloden, Curtsey, Evelyn D., Comet also ran. Time, 1:51 1-5.

FOURTH—Six furlongs; purse, $1,400; allowances; 3-year-olds and upward.

*Finite, 108 (Leishman).....2.82 2.74 2.50
*Jamestown, 121 (Workman).....2.74 2.50
Sunmelus, 106 (W. Elliott).....3.70
Don Leon, My Dandy, Commuter, Zida and Stop Dat also ran. Time, 1:13 3-5.

FIFTH—One mile (Hertz course, out of chute); purse, $1,500; allowances; 3-year-olds and upward.

Morgan, 106 (Robertson).....5.74 3.24 2.62
Fairbypair, 107 (Steffen).....4.54 2.98
Springsteel, 101 (Leishman).....3.00
Pittsburgher, Canfil, Plucky Play, Marmion also ran. Time, 1:39 1-5.

SIXTH—One mile and a quarter; purse, $20,000 added; Arlington Gold Cup; for 3-year-olds and upward.

Equipoise, 126 (Workman)..2.48 out out
Gusto, 114 (H. Callahan).....out out
Mate, 126 (Steffen).....out
Time, 2:02 4-5.

SEVENTH—One mile (Hertz course; out of chute); purse, $1,200; claiming; for 3-year-olds and upward.

Blue Damsel, 107 (Fields).....3.82 2.74 2.32
Bonnie Prince, 107 (Gouci).....4.24 3.40
Despoil, Forewarned, Colossal and Peacock Alley also ran. Time, 1:46 3-5.

SIXTH—One mile and one-sixteenth miles; purse, $800; claiming; 3-year-olds and upward.

Negopoli, 109 (Winfrey).....18-5 7-2 3-5
Happy Warrior, 114 (Gilbert).....3-1 8-5
Prize Day, 113 (Sande).....1-5
Salama, Recede, Quiver and Braggadocio also ran. Time, 1:49.

KENILWORTH PARK ENTRIES.

(FOR MONDAY.)
(Associated Press.)

FIRST RACE—Five and one-half furlongs; purse, $700; claiming; for 3-year-olds and upward (foaled in Canada).

1 Rippling.....105 7 Earthen Jar....105
2 Kebble.....108 8 Nancy Crest....108
3 Sabana.....109 9 Thunder Light.101
4 Ross Lady.....105 10 *Flower'g Bowl.100
5 Redbourne.....107 11 Santa Crest....105
6 Nealon Kay.....111

FIFTH—One and one-sixteenth miles; purse, $1,200; claiming; for 3-year-olds and upward.

Dodie, 106 (Rails).....3.70 2.80 2.25
Omareen, 109 (Peake).....6.10 3.80
Wrackell, 106 (O'Malley).....2.65
Happen and Mynheer also ran. Time, 1:46.

SIXTH—One and one-sixteenth miles; purse, $900; claiming; 3-year-olds and upward.

Mr. Gaiety, 117 (Shaefer).....3.50 3.00 2.70
Oil Rite, 112 (Fisher).....5.45 4.35
Far Excellence, 107 (O'Malley).....4.55
Anoica, Lord Cardigan, Kirkland Post, Single Sea also ran. Time, 1:47 4-5.

SEVENTH—One mile and 70 yards; purse, $800; claiming; for 3-year-olds and upward.

Bushman, 113 (Peake).....15.50 5.40 4.05
Soil Gills, 113 (Legere).....4.05 3.35
Crescent City, 103 (Madeiy).....7.10
The Doctor, Hurawan, Fair Orb, Marteau and Princely Attention also ran. Time, 1:44 2-5.

EMPIRE CITY RESULTS.

(Associated Press.)

FIRST—Five furlongs; purse, $800; claiming; maiden 2-year-olds.

*Malimou, 113 (McAtee).....5-2 1-1 1-2
Mischief Maker, 107 (Malley).....2-1 1-1
Golden Buck, 113 (Kurtsinger).....1-1
Nell, Pulis, Coat Tails, Bravissima, Crap Shooter, Miss Alden, Swifter, Axentea, United Power, The Sale and *Black Mars also ran. Time, 1:01 3-5.

*Trainer G. M. Odom entry.

SECOND—About six furlongs; purse, $800; maiden 3-year-olds.

March Step, 116 (Hanford)..8-5 7-10 1-3
Sir Walter, 116 (J. McTaggart)..8-5 4-5
*Turf God, 111 (Sande).....5-2 1-1 1-5
Quadrisome, Royal Lassie, Monday, Afloat, Mont Lorraine, Wine Color, Lucie I, Pas Encore and Justa Primrose also ran. Time, 1:16 1-5.

J. Butler entry.

THIRD—Five furlongs; purse, $800; allowances; 2-year-olds.

Rose, 108 (S. Reuter).....12-1 2-1 8-5
O'Connell, 103 (Hanford).....2-1 3-5
*Quel Jeu, 108 (McAtee).....out
Lady Chilhowee, Lough Port, Try Sweep, and *Irish Wake also ran. Time, 1:02.

*Arden Farms and M. Field entry.

FOURTH—About six furlongs; $3,000 guaranteed; Fleetwing Handicap; 3-year-olds and upward.

The Beasel, 119 (Sande).....9-5 4-5 2-5
*Chestnut Oak, 117 (Snyder).....5-1 2-1
Silver Cord, 112 (Horvath).....3-1
Apprentice, Renaissance, Rash Moment, Pending and Condescend also ran. Time, 1:10.

*Added starter.

FIFTH—One mile and seventy yards; purse, $800; claiming; 3-year-olds and upward.

Flaming Mamie, 100 (H. Cruse)
Malicious.....109 7 *Tack.....109
Plain Dealer.....108 8 *Madder.....109
Sour Mash.....105 9 Rejuvenation....106
Arundel.....114 10 Bosky.....108

*Apprentice allowance claimed.
Weather, clear; track, fast.

EMPIRE CITY ENTRIES.

(FOR MONDAY.)
(Associated Press.)

FIRST RACE—One mile and 70 yards; purse, $800; claiming; the Springsdale; for 3-year-olds and upward, maidens.

*Day Dreamer.105 8 Cloudy Day....110
Foreword.....105 9 Anna Y. L.....105
Golden Buck...113 10 Brandon Light..110
Minster Bell....105 11 *Salama.....103
*Croissate.....100 12 Air Minded....110
Sultry.....110 13 Sun Light.....113
Buzz D'Aile....110 14 Mowbray.....118

SECOND RACE—Five furlongs; purse, $800; claiming; for 2-year-olds.

Moon Link.....107 10 Straphanger....114
Mid Drift.....111 11 Morsin.....109
Via Appia.....115 12 Chiltenny.....118
Excelsior.....109 13 Ipral.....118
Tryaweep.....110 14 Orsinax.....101
Try Mack.....111 15 Rustling.....108
*Trimmer.....110 16 China Bird.....110
Guide Rail.....106 17 Sand Runner..112
Village Sport....114 18 Sandy.....112

THIRD RACE—About 6 furlongs; purse, $800; claiming; for 3-year-olds and upward.

Tom Mac.....115 10 Brookside.....115
*Inarage.....111 11 Blond Knight.118
Mareve.....106 12 Houssain.....115
Our Noah.....111 13 Ipral.....118
Don't Blush....110 14 Noojoyce.....115
Cambetty.....111 15 Nonana.....106
Clothesline.....111 16 Sturdy.....115
Sea Saint.....115 17 Ipral.....118
*Mont Jule.....100 18 *Bree'g Thru..110

FOURTH RACE—One mile and 70 yards; purse, $800; claiming; for 3-year-olds and upward.

Yancey.....115 8 *Homework.....112
Blue Damsel.....107 9 Ming Sun.....112
Goad.....114 10 Cock Robin.....112
*Zanwell.....107 11 Concord.....122
*Epoch.....105 12 Felaxe.....115
Excursion.....110 13 Bran'n Prince..115
Portham.....112 14 Royal Stone.....112

FIFTH RACE—One and one-sixteenth miles; purse, $800; claiming; the Van Cortlandt; for 3-year-olds and upward.

*Night Patrol...113 5 Frigate Bird...120
Prince Pest.....115 6 Becket.....120
Stepping Sister 105 7 *Chief's Tdour 105
Lucky Jack.....110

SIXTH RACE—Five furlongs; purse, $800; the Pine Hill; for 2-year-old fillies.

Nutriment.....115 6 Newton Belle....115
Xandra.....115 7 Torrykin.....115
Lower Ten.....115 8 Lazy Daisy.....115
Curlette.....115 9 Dark Sister.....115
Miss Alden.....115 10 Miss Toucan....115

*5 lbs. apprentice allowance claimed.
†7 lbs. apprentice allowance claimed.

RING BENEFIT AT STADIUM JULY 26

Volunteers of America Sponsor Children's Benefit.

BOXING enthusiasts of Washington will have another opportunity to witness a spectacular sports card in the interest of charity on July 26 at Griffith Stadium, it was announced yesterday by the Volunteers of America.

Capt. Arthur E. Wise, regional commander of the Volunteers, said that arrangements are being made to stage at least fifteen bouts on that night for the benefit of the children's health farm of his organization at Ammendale, Md.

With a number of local sportsmen cooperating it is planned to make the program an improvement upon the recent bouts for the benefit of the Bonus Expeditionary Force, although the general lines of that benefit will be followed.

There will be no charge of admission for the bouts, Capt. Wise said. However, a voluntary collection will be made to obtain funds for the support of the children's activities.

Griffith Donates Stadium for Bouts.

Clark Griffith and E. B. Eynon, of the Washington Baseball Club, have donated the use of the stadium for the affair, and all participants in the bouts have volunteered their services in the interest of a worthy cause, Capt. Wise announced.

Several of the bouts are being arranged by Jack Whiteley, representing the American Legion; Charles Reynolds, of the Knights of Columbus, and Jim McNamara, of the Jewish Community Center. Included among those on the committee arranging the athletic carnival are Jimmy Lake, Max Waxman, George King and Jim McGrath.

Training School Meet To Cottage 3 Team

Cottage Three won the annual varied track and field sports program conducted yesterday by Thomas McCarthy, director of athletics at the National Training School. Mr. McCarthy was assisted by directors of the Municipal Playground Department, Harry Helme, Calvin Milans and James Reilly.

The final score was as follows: Cottage Three, 72; Cottage Five, 53; Cottage "B," 47; Cottage One, 40; Cottage Four, 36; Cottage Six, 17; Cottage Two, 17; Cottage "A," 16. Clarence Merriman, Alving Sutphin, Orvil Hartung and Thomas Painter all tied for the day's high-point honors with 10 points each.

FORT ERIE ENTRIES.

(FOR MONDAY.)
(Associated Press.)

FIRST RACE—Five furlongs; purse, $800; claiming; for 2-year-old maidens.

1 *Alceta.....112 7 Busy Ike.....112
2 *Sinner.....112 8 Protege.....112
3 Our Sonny.....105 9 Leary.....112
4 Die Cast.....105 10 Mish Mash.....105
5 Canterb'y Rain 112 11 Rustic Lad.....112
6 Nemerc.....112
†Mrs. C. V. Wingfield and W. Garth entry.

SECOND RACE—Five and one-half furlongs; purse, $900; claiming; for 2-year-olds (Canadian foaled).

1 All Roses.....102 4 Phar Crest.....105
2 Bamboo.....108 5 Old Fashioned..109
3 Romprider.....112 6 Tannia.....107

THIRD RACE—Six furlongs; purse, $800; claiming; for 3-year-olds and upward.

1 Venarock.....108 7 Busy Kay.....108
2 Reflecting.....105 9 Hayfire.....105
3 Bob's Best.....110 10 †Westward.....110
4 †Fed. Reserve...117 11 Thunder Drop..110
5 Secret. Major...105 12 Medway.....123
6 Photograph.....108 13 †Kulaman.....110
7 †Saboyon.....108 14 †Fantad.....110

*Four L's Stable and Mrs. W. Russell entry.
‡Mrs. S. F. Murphy and C. H. Reid entry.
§Geneseo Stable entry.

FOURTH RACE—One mile; purse, $800; claiming; for 3-year-olds and upward (Canadian foaled).

1 Ensign Jar.....105 4 *Lindsay.....108
2 Kingsway.....112 5 Quatra Bras.....114
3 Refiner.....103

FIFTH RACE—Six furlongs; purse, $900; claiming; the H. M. Gerrans; for 3-year-olds and upward.

1 *Red Ronald.....110 7 *Urbanity II....102
2 Stefan, jr.....109 9 Deduce.....104
3 Dublin's Lad...120 10 Ag Sunrise.....107
4 Common.....108 10 *Blk. Diamond..112
5 Baboo.....110 11 Omareen.....115
6 Solace.....111

V. E. Smallman entry.

SIXTH RACE—One and one-sixteenth miles; purse, $800; claiming; for 3-year-olds and upward.

Mystic.....114 10 *Water Gap....106
Magical Image..110 11 Bold Bendigo..117
Redivivus.....111 12 Top Hattie.....106
Fairy.....115 13 Southland Lad..107
Star Play.....117 14 *Altahelb.....112
Dark Celt.....101 15 Larry Damm....104
Hot Spur.....106 16 Holland.....108
The Hovel.....117 17 Evanette.....109
Geeze DeMar..117 18 †Upset Lad.....111
The Tout.....114

†Mayfair Stable entry.

SEVENTH RACE—One and one-sixteenth miles; purse, $900; the Welland; for 3-year-olds and upward.

Hogan's Dance..110 6 Pr. Attention..110
Princess Zelda..108 7 Homelike.....113
Marfean Dave...106 8 Parsnip.....110
Elcidio.....113 9 Angry Lass.....111
Five Brigade.....110 10 Mainsheet.....108

*Apprentice allowance claimed.
Weather, clear; track, fast.

RACING SELECTIONS

(Associated Press.)
ARLINGTON PARK.
(FOR MONDAY.)
(For fast track.)

1—Polygeny, Fair Image, Latifola.
2—Subtlety, Mocker, Inscrutable.
3—Wise Advocate, Etcetera, Miscalculate.
4—Sarazen, Mate, Pursuit.
5—Liqueur, Capsheaf, Tickory Tock.
6—Outbound, Golden Prince, Piddler.
7—Shiva, Piece Meal, Marlene.

Best bet—Sarazen.
—Louisville Times (A.P.).

FORT ERIE.
(FOR MONDAY.)
(For fast track.)

1—Alceta, Rustic Lad, Lezey.
2—Phar Crest, Tannia, Old Fashioned.
3—Federal Reserve, Kulman, My Kitty.
4—Kingsway, Quatra Bras, Lindsay.
5—Dunlin's Lad, Solace, Common.
6—Bold Bendigo, Star Play, Top Hattie.
7—Parsnip, Sailor's Dance, Homelike.

Best bet—Alceta.
—Louisville Times (A.P.).

KENILWORTH.
(FOR MONDAY.)
(For fast track.)

1—Sabana, Santa Crest, Rippling.
2—Monel, Bon Pepper, Trim.
3—Fair Margery, Joe McCaw.
4—Mrs. Foster, My Sis, Cons Water.
5—Montanaro, Flo O'Neill, The Marquise.
6—Monocle, Traumagne, Shonns.
7—Tack, Arundel, Lady Sweet.

Best bet—Montanaro.
—Louisville Times (A.P.).

LATONIA.
(FOR MONDAY.)
(For fast track.)

1—Blondella, Mom's Polly, Sizzling.
2—Bill Looney, Better Fly, Jack B.
3—Onside, Field Goal, Orsiti.
4—Cold Check, Cee Tee, Oscillation.
5—Sweet Singer, Journey's End, Hoops.
6—Elizabeth Fox, Jane Packard, Parties.
7—Olamzy, Brush Down, Blow Fly.
8—Hamburger Jim, Uforme, Parnell Bound.

Best bet—Street Singer.
—Louisville Times (A.P.).

KINGS PARK.
(FOR MONDAY.)
(For muddy track.)

1—All Columbia, Hat Brush, Reighburn.
2—Dim Ray, Cyrano, Minnonger.
3—Statecraft, Syndic, Maechute.
4—Wee Toddler, Pelorus, Uvira.
5—Little Gyp, Elusagon, Uvira.
6—Sunsaur, Leo Sweep, Finalist.
7—Shandygaff, Bobby Folsom, Song of Songs.

Best bet—Statecraft.
—Louisville Times (A.P.).

EMPIRE CITY.
(FOR MONDAY.)
(For fast track.)

1—Sultry, Mowbray, Brandon Light.
2—Via Appia, Ipral, Chiltenny.
3—Breesing Thru, Inarage, Blond Knight.
4—Portam, Brandon Prince, Concord.
5—Frigate Bird, Night Patrol, Becket.
6—Lazy Daisy, Nutriment, Dark Sister.

Best bet—Frigate Bird.
—Louisville Times (A.P.).

Boxing Bits Hereabouts

By JACK ESPEY.

JACKSONVILLE JIMMY REED is back in town after a short trip to see the home folks, and it looks as if he must meet another southpaw if he hopes to make a second appearance in Twin City Arena, where he outpunched the left-handed Jack Portney on June 29.

One-Shot Phil Raymond, a rival of Portney in Baltimore, seems likely to be the man Reed must engage. The word must is used advisedly, for Promoter Charley Cornell finds it most difficult to secure for Jimmy a formidable foe who also is known to Capital fans.

Raymond is by no means the best junior welterweight available, but from the promoter's standpoint he is the best because he combines the quality of being known hereabouts with having better-than-average ability.

One-Shot Phil has something of real merit to recommend him. He has twice beaten Buster Brown, who is fighting in faster company than either Phil or Jack Portney at present. Capital fans saw Raymond and Portney battle to a draw last summer at Fort Washington, many in the crowd voicing the opinion that Raymond was superior. Last winter, however, Portney stopped Phil by a technical knockout after inflicting a deep cut on the eye.

They say Phil, while not as aggressive as Portney, is much the harder hitter. His best punch is a left hook to the pantry, a punch with which he kayoed Ray Bowen and Arthur DeBeve several years ago.

Two stories in one came from the recent Bob Godwin-Joe Knight bout in Daytona Beach, Fla. The bout was officially called a draw by Referee Howard Livingstone, of Miami, but the Daytona Beach Boxing Commission reversed the decision and awarded Knight the Southern light-heavyweight championship.

Somehow the outcome of the Godwin-Knight fuss was virtually overlooked by the press services, and this item probably informs many Godwin admirers of this region for the first time that Bob lost his crown.

But the action of the Daytona Beach Commission overshadows the passing of the title from Godwin to the Cairo, Ga., southpaw. It was a ruling that characterized the Daytona Beach solons as men big enough to stand by their own convictions and see justice done when the third man in the ring is obviously in error. The draw decision of Referee Livingstone was, according to a large majority of newspapermen, distinctly unfair to Knight, to whom nearly all the critics accorded at least six of the ten rounds. The Daytona commission saw the fight as did the majority of experts at the ringside, and, despite the fact that Godwin is regarded as a favorite with Daytona fans, quickly overruled the decision, adding to its ruling an expression of faith in the integrity of the referee.

Godwin had held the championship just six months. He won it from Knight in a close fight last January in Miami. In April, 1931, Knight kayoed Godwin and became the first Southern light-heavyweight king. Knight now has something of a national reputation and may be induced to appear in this section. Promoter Cornell had him lined up to appear in Twin City Arena several weeks ago, but Joe was forced to cancel the engagement on account of an injury.

Godwin is reported as heading back this way. He is popular hereabouts and the loss of his crown probably won't hurt him much in the eyes of local fans. He has won four bouts and fought one draw before local audiences.

Bob Tow, who sought such a stiff price for his services that Cornell called off his proposed match with Bob Olin last month, scored an easy victory over Joe King on the Godwin-Knight card. King, a stablemate of Knight's, was on the floor six times in six rounds.

Jimmy Erwin writes from Indianapolis to advise that Cowboy Owen Phelps, who beat Billy Strickler and lost to Bob Godwin at Portner's Arena, will meet Tiger Jack Fox, who walloped Joe Sekyra the other night. Joe Fino, another of Erwin's charges, will fight Happy Atherton, says Jimmy, who pulled stakes here when things flatic began to slow up last month. Eddie Murdock, welterweight, and Eddie Speaks, lightweight, according to Erwin, would like to show their wares in this section. Speaks has fought Jimmy Reed twice.

JABS, HOOKS AND CROSSES—Frankie DeAngelo, principal in three of the biggest attractions at Fort Washington last year, has resumed training after eight months' idleness, hoping to get back into action—and the dough—against the winner of the Schwartz-Landers scuffle .... Frankie fought Landers three close battles, losing one, winning one and getting one draw .... Schwartz has taken his training seriously for the Landers match tomorrow night. Promoter Cornell visited his home in Baltimore last week and found him in bed at 8:30 p. m., Benny awakening to state that he always retires at 8 when in training .... Therein possibly lies the reason why Schwartz, after twelve years of fighting, is far from through .... Roddy Davis scored his second kayo in as many weeks at Virginia Beach last Thursday, stopping Jim Walters, of Charlotte, N. C., in round 4 .... Sammy Braunstein dropped a decision on the same card to Bulldog Downs, Atlanta, Ga. .... Baltimore promoters seek to match Benny Schwartz and Midget Wolgast, which Goldie Ahearn says is okay if they pay Benny a fair price .... Walter Cobb may meet K. O. Christner in Baltimore on July 18, and Tommy Loughran may appear against some good heavyweight there on the 25th .... Pete Moran, matchmaker for Taylor and Gunnis, of Philadelphia, is helping Danny Frush, sponsor of the proposed shows .... Reds Barry will tackle Herman Weiner on the 18th .... Harold "Red" Bush, Cumberland, hopes to slug it out with some local 175-pounder.

WOODLEY NINE COPS.

An attack on Ross midway in the game gave Woodley sufficient runs to clinch victory over Airways Nine yesterday by a 12-4 score. Cleary held the loosers to six hits.

Woodley.	AB	H	O	A
R'ford,3b.	1	0	0	1
Sterrett,lf.	4	1	0	0
New'n,1-2b	4	2	10	2
Wagner,2b	4	1	2	4
Quigley,c.	4	0	8	2
Moyer,cf.	4	1	2	0
Jones,ss.	3	1	4	4
Callahan,rf	2	1	0	0
Cleary,p.	3	2	0	3
Woods,rf.	2	1	0	0
Kissell,1b.	1	0	4	0
Totals.	32	10	27	16

Airways.	AB	H	O	A
Ice,ss.	4	0	0	4
Johnson,3b	4	2	0	2
Jackson,lf.	4	0	2	0
Moran,rf.	4	0	2	0
Ross,rf-p.	4	2	1	0
Freider,1b.	4	1	10	1
Michael,cf.	3	1	3	0
Bing,c.	3	0	7	2
Miller,2b.	3	0	0	2
Totals.	33	6	27	12

Woodley A. C.	2	0	0	4	3	0	0	0	3	—12
Airways	0	0	0	2	1	0	0	0	1	—4

Runs—Rutherford, Sterrett, Newman (2), Wagner, Moyer, Jones (2), Callahan, Cleary (3), Ross, Freider, Johnson. Two-base hits—Newman, Jones. Three-base hit—Jones. Home run—Newman. Stolen bases—Moyer, Wagner, Newman.

LANDERS AND SCHWARTZ BATTLE

Baltimore, Norfolk Stars in Feature Tomorrow.

A BATTLE between cleverness and brawn is the dish Promoter Charley Cornell offers Capital fistic fans tomorrow night in Twin-City Arena, near Laurel, where Benny Schwartz, of Baltimore, engages Billy Landers, of Norfolk, in the main eight-round event of a 32-round program. The entire card is the same as that postponed last Wednesday on account of wet weather.

Schwartz, a veteran bantamweight of twelve years' experience and a boxer who has stood up against four world's champions, will be seeking to avenge an earlier defeat which the hard-punching Landers inflicted upon him last May in Alexandria.

For five weeks Schwartz has been training as diligently as though a championship match were beckoning him and he promises to justify the faith of the many fans who thought he was entitled to the decision the last time. That decision was awarded Landers after eight hectic rounds during the greater part of which Schwartz appeared to outbox, but not outpunch the blond Norfolk buzz-saw. A seventh round rally that nearly had Schwartz out on his feet decided the issue in Billy's favor, according to Charlie Short, the referee and sole judge. Tomorrow night's decision, incidentally, will be rendered by a referee and two judges.

In the eight-round semifinal Nick Antonelli, Washington featherweight, will attempt the same thing as Schwartz, that is, to reverse an earlier decision which went to Joe Bruno, of Baltimore.

The six-rounders find Billy Essinger, crowd-pleasing local lightweight, mixing with Fred Kelly, of Philadelphia, and Charley Thompson, formidable Baltimore welterweight, battling Jimmy Moran, of Norfolk. Billy Hooe, Mohawk Club welter, opposes Wildcat Izzy, Baltimore, in the opening four-rounder, starting at 8:30 o'clock.

Bus transportation will be operated from the Annapolis Hotel on a five-minute schedule, starting a 7 p. m. Ladies escorted will be admitted free.

Legion Teams Open Second Half Sunday

The second half of the American Legion junior baseball series opens Sunday on the West Ellipse at 11 o'clock with a game between Lincoln and George Washington posts. At 1 o'clock on the same diamond Stuart Walcott and Bunker Hill posts clash.

A postponed game from the first half will be played at 3 o'clock between Bunker Hill and Spengler.

KINGS PARK RESULTS.

(Associated Press.)

FIRST—Five and one-half furlongs; purse, $400; claiming; for 3-year-olds and upward.

Lady Chilton, 102 (Fellows).3.

NAT ROOKIE LEARNS PITCHING ART IN BATTING DRILLS

College Star Experiment Subject

Johnson Tries Course Instead of Season in Minors.

Edelen, Rated Good Prospect, Watches Every Game.

By FRANK H. YOUNG.

MANAGER Walter Johnson, of the Nationals, who pulled something new in the American League last season when, in order to save wear and tear on his rather small pitching staff, he hired two "batting practice" hurlers, not listed as regular players, to do most of the work in his team's stick drills, is trying out another plan now. Figuring that he might as well develop a youngster who has a chance to make the grade, he has discharged the last of these extra hands and given the job to Eddie Edelen, former Mount St. Mary's College star.

It is doubtful if Washington fans will see Edelen in a game this season, for he is kept busy before the contests start practically every day. If any cash customer wants to pass judgment on the newcomer, he can do so before the "2 o'clock" infield gets its practice. The lad in question is the stocky, barrel-chested, heavy-shouldered, blond-haired fellow with No. 31 on his back. He generally disappears shortly after the stadium gates are thrown open.

Coaches Work on Youth.

Johnson believes that Edelen has a chance to make the big time and he and the coaches are working on the young fellow while he is working. He is only 19 years of age and hails from Bryantown, Md. He is a right-hander with a good fast one and a really deceptive "drop."

Edelen started his baseball career on the sandlots of his home town and first came into prominence in 1929, when he struck out 22 men in one game. He has just completed a three-year premedico course at Mount Saint Mary's College, where he starred not only in baseball but on the gridiron; in fact, he was captain-elect of the next season's eleven when he decided to take a shot at professional baseball.

There is no "freshman" rule at Mount Saint Mary's, and so Edelen has just completed three years of baseball there, during which he won 19 games and lost but 4. Two of these defeats were chalked up against him during his first year, while he lost one game in 1931 and one during the last college season. He enjoyed his best year two seasons back, when he followed a two-hit shutout here over Georgetown with two more scoreless games.

It was when he mowed over the Hilltop team in 1931 that Clark Griffith, president of the Nationals, decided he was worth dickering for, and, when he continued to pitch brilliantly, an agreement was reached with him to sign with the Washington Club when he was through as a rah-rah boy.

Starred in Semipro Ranks.

Realizing that he needed experience, Edelen decided to quit college last month and to try semipro ball, joining an industrial team in Baltimore. He was successful in this company and suddenly decided to join the Nats, unexpectedly reporting to Johnson in New York on June 27. It was then that the Nat leader suddenly conceived the plan of trying to develop the lad through the medium of batting practice experience.

While college fans have the idea that their players are mighty close to being major league material, the jump is a big one, and very few have ever made it on their first trial under the big tent.

Owen Carroll, former Holy Cross star, and "Little Ed" Walsh, who stood college batters on their heads while at Notre Dame, came up not so long ago and are now getting experience in the minors. Jim Peterson and Walter Masters, two of the University of Pennsylvania's aces, tried their luck last year—Peterson with the Athletics and Masters with the Nats—and both are now working their way back via the bush league route, while this also applies to Mike Nikola, whom the Yankees grabbed from Holy Cross and have farmed out for two years.

Collegians Generally Need Experience.

Of the three noted collegians garnered by the majors this season, two—Johnny Murphy, of Fordham, who was tried out by the Yankees, and Bob Freidrich, taken South by the Nats—have been shunted to the minors, while the chances are that Charley Devens, Harvard's outstanding flinger, soon will be following suit, judging from his debut Tuesday. He collected quite a bonus from the Yankees for his "John Hancock" on one of their contracts and on his first trial, in an exhibition game against the Baltimore Orioles, was pounded off the peak.

Edelen is not swell-headed or cocky. He knows that he has lots to learn and has made a big hit with his boss by agreeing to be satisfied with a year of batting practice work. Maybe this, along with the coaching he gets from Johnson and his staff and what he learns sitting on the bench during games, will equal a year's work taking a regular shift in the minors. Then, again, maybe things won't work out as expected, but it is an interesting experiment and, no doubt, will be watched by other magnates, several of whom have followed the Nats' plan of hiring extras to help out the regular mound staff.

Home Run Leaders

Foxx, Athletics	20
Klein, Phillies	25
Ruth, Yankees	24
Gehrig, Yankees	20
Simmons, Athletics	18
Wilson, Dodgers	18
Terry, Giants	15
Averill, Indians	15

BASEBALL TODAY, 3:00 P. M.
AMERICAN LEAGUE PARK
Washington vs. Chicago
TICKETS ON SALE AT PARK AT 9 A. M.

COMPLETE MAJOR LEAGUE AVERAGES OF ALL games played up to and including Saturday, compiled by The Washington Post Statistician.

AMERICAN LEAGUE

Club Batting.

Teams.	G.	AB.	R.	H.	2b.	3b.	Hr.	Sb.	Rbi.	Ave.
New York	77	2696	521	776	140	44	88	46	103	.288
St. Louis	75	2639	385	747	139	40	33	30	353	.283
Cleveland	78	2734	432	772	163	25	38	19	382	.282
Philadelphia	80	2835	491	795	145	32	84	95	456	.280
WASHINGTON	79	2806	406	775	147	43	48	28	381	.276
Detroit	75	2653	419	718	135	36	41	59	369	.273
Boston	75	2536	264	641	113	28	25	22	253	.253
Chicago	77	2654	337	662	127	28	18	46	296	.249

FIRST BASEMEN.

Player and team.	G.	AB.	R.	H.	2b.	3b.	Hr.	Sb.	Rbi.	Ave.
Foxx, Phila.	80	299	81	112	15	7	20	4	94	.375
Alexander, Bos.	45	98	13	35	6	2	2	0	16	.365
Gehrig, N. Y.	77	300	73	101	17	5	20	1	77	.337
Burns, St. L.	75	305	60	98	17	4	4	9	38	.321
Morgan, Cleve.	78	296	49	94	21	2	1	4	42	.294
JUDGE, WASH.	77	256	43	75	16	3	3	4	30	.293
Davis, Det.	75	306	45	79	17	8	1	4	33	.258
Roettger, Phila.	22	61	7	14	1	0	0	0	5	.230
Van Camp, Bos.	34	103	11	23	4	2	0	1	5	.223
Blue, Chi.	66	338	35	66	14	1	0	13	34	.195
KUHEL, WASH.	26	31	3	5	0	1	0	1	3	.160

SECOND BASEMEN.

Player and team.	G.	AB.	R.	H.	2b.	3b.	Hr.	Sb.	Rbi.	Ave.
Lazzeri, N. Y.	71	255	38	82	20	10	4	5	55	.322
Olson, Bos.	43	138	18	42	3	0	0	0	10	.308
Gehringer, Det.	74	289	57	87	21	4	14	8	60	.301
Cissell, Cleve.	68	274	41	80	21	3	5	3	39	.292
MYER, WASH.	79	328	71	93	25	13	5	5	32	.284
Bishop, Phila.	54	196	37	50	13	2	4	1	21	.269
Melillo, St. L.	75	266	37	79	8	2	1	1	20	.267
Appling, Chi.	65	263	33	53	9	7	1	4	29	.261
Hayes, Chi.	45	169	17	42	8	1	1	1	20	.249
McManus, Bos.	57	203	27	47	11	3	2	1	16	.232

THIRD BASEMEN.

Player and team.	G.	AB.	R.	H.	2b.	3b.	Hr.	Sb.	Rbi.	Ave.
Rhiel, Det.	29	66	12	22	2	0	0	1	8	.333
Selph, Chi.	71	268	41	82	13	4	0	6	31	.306
Sullivan, Det.	33	100	10	30	8	0	0	0	12	.300
Schuble, Det.	41	121	24	35	8	1	4	6	22	.289
Pickering, Bos.	70	238	30	66	14	8	1	2	22	.277
BURNS, WASH.	77	269	37	74	13	1	3	4	35	.275
Storti, St. L.	45	174	17	47	10	2	2	1	24	.270
Dykes, Phila.	79	263	40	76	15	2	5	6	50	.268
Crosetti, N. Y.	46	148	28	39	10	1	1	0	18	.264
Kamm, Cleve.	78	286	39	74	14	3	1	3	40	.259
Sewell, N. Y.	47	161	27	46	7	1	4	0	26	.264
KINGDON, WASH.	7	12	1	3	1	0	0	0	2	.250
Richardson, Det.	43	109	9	24	3	1	0	4	9	.220
Grimes, St. L.	20	66	5	10	1	0	0	0	8	.179

SHORTSTOPS.

Player and team.	G.	AB.	R.	H.	2b.	3b.	Hr.	Sb.	Rbi.	Ave.
Levey, St. L.	75	275	34	89	13	3	0	3	31	.324
Burnett, Cleve.	58	215	35	65	10	1	1	1	20	.302
McNair, Phila.	60	243	37	72	19	2	5	4	40	.296
CRONIN, WASH.	68	251	40	73	15	6	6	1	53	.291
Rogell, Det.	75	302	56	78	13	3	5	10	34	.252
Rhyne, Bos.	55	172	24	43	7	5	0	3	12	.250
Kress, Chi.	74	262	37	67	16	3	4	4	39	.238
Williams, Phila.	41	149	18	33	5	0	0	1	15	.221
KERR, WASH.	28	62	7	14	3	1	0	1	11	.226
Warstler, Bos.	40	116	10	27	5	0	0	3	12	.223
Lary, N. Y.	62	218	42	48	8	3	3	3	30	.220
Montague, Cleve.	53	154	20	33	5	1	0	2	17	.214

CATCHERS.

Player and team.	G.	AB.	R.	H.	2b.	3b.	Hr.	Sb.	Rbi.	Ave.
Dickey, N. Y.	65	254	45	82	11	4	11	2	56	.323
R. Ferrell, St. L.	58	202	37	63	14	3	1	3	29	.312
Hayworth, Det.	57	180	25	54	10	2	1	1	27	.300
Myatt, Cleve.	51	159	29	46	9	1	4	2	29	.289
Ruel, Det.	30	83	7	24	6	0	0	1	14	.289
Heving, Phila.	30	48	11	13	3	1	0	0	4	.283
Connolly, Bos.	36	105	5	28	4	2	0	0	12	.267
Cochrane, Phila.	78	280	50	70	17	2	12	0	50	.260
SPENCER, WASH.	56	167	15	43	5	0	1	0	18	.257
Grube, Chi.	44	135	18	34	5	2	0	2	14	.252
L. Sewell, Cleve.	40	126	15	32	5	1	1	1	19	.250
BERG, WASH.	41	109	9	24	5	1	1	1	14	.220
Berry, Chi.	45	148	10	32	7	3	1	2	20	.216
Tate, Bos.	41	131	7	28	4	2	0	0	10	.213
MAPLE, WASH.	18	10	1	2	0	0	0	0	1	.200

OUTFIELDERS.

Player and team.	G.	AB.	R.	H.	2b.	3b.	Hr.	Sb.	Rbi.	Ave.
D. HARRIS, WASH.	48	78	12	28	4	3	3	2	13	.359
Walker, Det.	62	226	35	79	20	4	2	9	38	.350
Coleman, Phila.	26	73	13	25	-8	0	1	0	12	.342
MANUSH, WASH.	75	305	53	100	18	6	13	1	60	.328
Averill, Cleve.	78	321	57	105	21	4	15	1	68	.327
Jolley, Bos.	77	266	29	93	11	2	10	1	54	.325
Ruth, N. Y.	75	285	69	91	7	3	24	2	64	.319
Combs, N. Y.	71	281	71	89	17	4	7	3	35	.317
Fothergill, Chi.	65	212	25	67	12	2	6	4	37	.316
Simmons, Phila.	80	327	82	103	15	5	18	2	78	.315
Goslin, St. L.	75	287	51	90	15	5	9	7	61	.314
Vosmik, Cleve.	78	308	49	96	18	7	5	2	50	.312
Porter, Cleve.	76	303	50	103	24	3	3	3	28	.310
Reimer, Phila.	72	296	48	91	14	6	3	3	34	.307
F. Schulte, St. L.	75	316	65	96	23	4	8	3	44	.304
R'NOLDS, WASH.	70	295	37	89	18	4	9	6	47	.302
Webb, Det.	73	271	40	80	13	3	7	0	44	.295
Stone, Det.	74	306	50	90	18	7	8	2	55	.294
Haas, Phila.	70	257	40	75	15	2	2	2	25	.292
Jenkins, St. L.	25	62	5	18	3	0	0	0	5	.290
Chapman, N. Y.	74	294	56	85	20	11	6	19	59	.289
Oliver, Bos.	52	187	18	54	12	2	0	1	12	.289
R. Johnson, Bos.	75	282	54	81	22	5	8	12	34	.287
WEST, WASH.	76	297	48	85	12	4	5	2	49	.286
Campbell, St. L.	68	283	38	81	24	4	4	2	41	.286
White, Det.	36	74	11	21	2	1	1	4	8	.284
Byrd, N. Y.	45	89	21	25	5	1	4	1	10	.281
Watwood, Bos.	61	217	22	56	8	0	0	4	14	.258
RICE, WASH.	47	78	14	20	4	2	0	0	7	.256
Seeds, Chi.	48	154	21	37	2	3	1	1	15	.241
E. Miller, Phila.	30	72	5	17	4	1	0	3	12	.236
Hodapp, Chi.	59	155	20	34	9	0	3	0	18	.219
Funk, Chi.	58	204	31	44	12	1	2	2	18	.216
Faber, Chi.	20	10	0	2	0	0	0	0	0	.200
Stumpf, Bos.	30	61	8	10	1	0	0	0	7	.167

PITCHERS.

Player. Team.	W.	L.	Ave.
Daglia, Chi.	2	0	1.000
Krausse, Phila.	2	0	1.000
Gregory, Chi.	2	0	1.000
Fieber, Chi.	1	0	1.000
Gomez, N. Y.	14	3	.824
W. Ferrell, Cleve.	16	5	.762
L.BROWN, WASH.	12	4	.750
Grove, Phila.	12	4	.750
Pennock, N. Y.	6	2	.750
Allen, N. Y.	6	2	.750
Hildebrand, Cleve	3	1	.750
Kimsey, St. L.	3	1	.750
Goldstein, Det.	3	1	.750
Ruffing, N. Y.	8	3	.727
WEAVER, WASH.	11	5	.688
Earnshaw, Phila.	14	7	.667
Sorrell, Det.	10	5	.667
Freitas, Phila.	4	2	.667
Pipgras, N. Y.	9	5	.643
Whitehill, Det.	8	5	.615
Hadley, St. L.	8	6	.571
Blaeholder, St. L.	8	6	.571
Connally, Cleve.	5	4	.556
Hogsett, Det.	5	4	.556
Wyatt, Det.	7	6	.538
C. Brown, Bos.	8	8	.500
Stewart, St. L.	7	7	.500
Bridges, Det.	4	4	.500
Fischer, St. L.	5	5	.500
W. Brown, N. Y.	2	2	.500
E. Johnson, Bos.	2	2	.500
Wells, N. Y.	1	1	.500
CROWDER, W.	9	10	.474
Walberg, Phila.	8	7	.467
Harder, Cleve.	7	8	.467
Andrews, Bos.	4	5	.444
Benge, N. Y.	4	5	.429
Grove, St. L.	3	4	.429
A. THOMAS, W.	4	6	.400
Lyons, Chi.	4	6	.400
COFFMAN, WASH	5	8	.385
Mahaffey, Phila.	5	9	.357
Walkup, Bos.	4	8	.333
BURKE, WASH.	3	6	.333
Herring, Det.	1	2	.333
Rhodes, N. Y.	1	2	.333
Hudlin, Cleve	3	7	.300
Caraway, Chi.	2	5	.286
Durham, Bos.	2	5	.286
Kline, Bos.	3	5	.275
Frasier, Chi.	3	8	.273
Gaston, Chi.	3	9	.250
Gallagher, Bos.	0	1	.000
Jablonowski, Bos	0	2	.000
Hebert, St. L.	0	6	.000

NATIONAL LEAGUE

Club Batting.

Teams.	G.	AB.	R.	H.	2b.	3b.	Hr.	Sb.	Rbi.	Ave.
Pittsburgh	72	2543	334	725	125	49	35	42	301	.285
Philadelphia	81	2899	445	835	159	38	63	28	409	.288
New York	72	2585	365	714	131	24	55	20	345	.276
Brooklyn	77	2718	467	741	147	27	50	31	344	.274
Boston	77	2754	363	744	146	29	37	25	331	.270
St. Louis	78	2644	337	702	137	26	37	43	297	.266
Chicago	75	2615	360	704	150	34	36	16	337	.269
Cincinnati	86	3027	350	809	143	47	30	25	326	.267

FIRST BASEMEN.

Player and team.	G.	AB.	R.	H.	2b.	3b.	Hr.	Sb.	Rbi.	Ave.
Hurst, Phila.	78	298	58	111	20	3	11	1	75	.373
Terry, N. Y.	72	305	63	98	22	4	15	1	59	.321
Grimm, Chi.	73	273	38	87	16	1	4	0	48	.319
Collins, St. L.	74	278	47	84	16	6	14	1	55	.302
Stripp, Bklyn.	66	242	46	71	13	4	2	12	26	.286
Suhr, Pitts.	73	269	44	75	15	8	3	3	38	.279
Hendrick, Cin.	63	223	33	60	10	4	2	1	18	.269
Shires, Bos.	62	224	26	59	8	2	5	0	27	.263
Kelly, Bklyn.	54	179	20	44	7	1	3	0	19	.246
Bottomley, St. L.	34	95	9	23	4	1	3	0	13	.242
Leslie, N. Y.	36	72	2	8	1	0	1	0	7	.111

SECOND BASEMEN.

Player and team.	G.	AB.	R.	H.	2b.	3b.	Hr.	Sb.	Rbi.	Ave.
Grantham, Cin.	66	274	48	87	15	3	4	3	21	.318
Critz, N. Y.	69	301	41	92	13	2	0	1	22	.306
W. Herman, Chi.	75	304	45	91	22	3	1	4	27	.299
Frisch, St. L.	65	273	34	78	14	2	0	11	36	.286
Piet, Pitts.	72	264	30	75	9	7	1	10	34	.284
Mallon, Phila.	55	183	30	52	7	0	2	1	16	.284
Cuccinello, Bklyn.	77	299	35	82	17	2	4	1	40	.274
Maranville, Bos.	75	271	38	74	12	0	0	2	17	.273
Morrissey, Cin.	42	111	7	26	7	1	0	1	7	.216
Friberg, Phila.	31	76	13	16	5	2	0	0	7	.211

THIRD BASEMEN.

Player and team.	G.	AB.	R.	H.	2b.	3b.	Hr.	Sb.	Rbi.	Ave.
Traynor, Pitts.	67	260	40	90	14	5	1	4	34	.346
Whitney, Phila.	79	319	50	101	20	6	4	4	59	.317
English, Chi.	55	234	28	65	9	5	2	1	24	.276
Adams, St. L.	30	127	22	35	4	1	0	0	13	.276
Akers, Bos.	77	278	10	71	21	4	1	0	31	.269
Finn, Bklyn.	40	153	18	38	4	2	0	2	11	.248
Hack, Chi.	41	121	18	29	4	3	2	4	8	.240
Vergez, N. Y.	60	210	23	50	8	1	4	0	24	.238
Gilbert, Cin.	76	301	22	67	15	2	0	2	32	.223
F. Knothe, Bos.	63	239	28	52	10	1	1	4	27	.218
High, Cin.	44	91	9	19	1	1	0	1	7	.209
Delker, Phila.	55	96	12	12	4	1	1	1	8	.140

SHORTSTOPS.

Player and team.	G.	AB.	R.	H.	2b.	3b.	Hr.	Sb.	Rbi.	Ave.
Slade, Bklyn.	28	92	13	32	9	0	0	3	7	.348
Vaughan, Pitts.	61	241	31	77	6	9	1	6	34	.320
Urbanski, Bos.	75	318	46	94	18	5	6	5	35	.296
Bartell, Phila.	81	323	60	93	22	2	1	3	30	.288
E. Moore, N. Y.	34	83	9	23	1	0	1	2	4	.277
Jurges, Chi.	66	235	22	61	17	3	2	0	42	.260
Wright, Bklyn.	58	226	22	57	13	2	6	1	32	.252
Jackson, N. Y.	51	193	23	48	7	5	1	4	19	.252
Gelbert, St. L.	68	266	29	64	13	4	1	4	23	.240
Durocher, Cin.	77	236	28	48	12	1	0	2	15	.203
Thevenow, Pitts.	24	80	5	13	0	0	0	0	9	.162

CATCHERS.

Player and team.	G.	AB.	R.	H.	2b.	3b.	Hr.	Sb.	Rbi.	Ave.
Lombardi, Cin.	61	220	34	79	15	4	9	0	49	.359
Hogan, N. Y.	66	230	13	72	10	1	3	0	44	.313
Picinich, Bklyn.	22	48	5	15	6	0	0	0	10	.313
V. Davis, Phila.	59	177	18	53	6	3	7	2	28	.299
Grace, Pitts.	63	223	25	65	8	1	7	0	32	.292
Manuso, St. L.	83	161	14	44	12	0	3	0	26	.286
Spohrer, Bos.	48	147	10	42	5	1	0	0	13	.286
W. Hargrave, Bos.	49	136	12	36	8	2	3	1	21	.265
J. Wilson, St. L.	41	136	17	34	9	1	1	5	13	.250
Hartnett, Chi.	56	206	24	50	15	1	4	0	25	.243
Lopez, Bklyn.	58	198	21	48	8	2	1	2	25	.242
McCurdy, Phila.	49	121	12	29	6	1	1	0	11	.240
O'Farrell, N. Y.	31	42	5	11	2	0	0	0	4	.239
Hemsley, Chi.	29	78	17	16	4	3	2	0	10	.205
Sukeforth, Bklyn.	22	50	3	10	1	0	0	0	6	.200
Manion, Cin.	33	100	3	19	2	0	0	0	8	.190

OUTFIELDERS.

Player and team.	G.	AB.	R.	H.	2b.	3b.	Hr.	Sb.	Rbi.	Ave.
P. Waner, Pitts.	72	304	56	114	36	9	5	13	43	.375
Hafey, Cin.	39	144	24	52	13	3	1	2	19	.361
Klein, Phila.	81	345	91	124	26	12	25	9	84	.359
O'Doul, Bklyn.	71	294	57	103	17	5	6	2	34	.350
F. Herman, Cin.	85	336	55	113	18	12	11	5	56	.336
Stephenson, N. Y.	69	237	44	79	14	3	5	5	42	.333
Stephenson, Chi.	70	272	43	90	27	3	3	1	45	.331
Orsatti, St. L.	61	213	28	70	21	2	2	2	17	.329
Ott, N. Y.	72	266	55	87	19	4	14	4	53	.327
Worthington, Bos.	77	325	55	105	33	8	7	1	54	.323
L. Waner, Pitts.	69	308	51	98	14	7	2	5	18	.318
Berger, Bos.	66	271	53	84	13	3	5	4	33	.310
Terry, Bklyn.	66	238	42	73	16	2	15	1	63	.307
J. Moore, Cin.	56	208	33	63	14	2	8	1	32	.303
G. Davis, Phila.	65	252	39	76	13	1	1	5	27	.302
Watkins, St. L.	68	247	37	73	20	1	5	10	32	.296
D. Taylor, Bklyn.	44	154	25	45	5	2	3	4	16	.292
Roettger, Cin.	49	172	18	50	5	3	3	0	19	.291
Cuyler, Chi.	34	128	19	37	8	3	2	1	18	.289
Schulmerich, Bos.	67	273	39	79	17	3	8	3	41	.289
Crabtree, Cin.	55	194	18	54	5	7	0	1	26	.278
Gudat, Chi.	25	47	8	13	1	1	1	0	8	.277
Lee, Phila.	75	301	30	81	18	4	10	2	43	.269
R. Moore, Bos.	37	101	10	27	8	1	0	1	13	.267
Fullis, N. Y.	45	120	21	32	5	0	1	1	11	.266
Frederick, Bklyn.	66	250	35	66	19	2	8	1	29	.264
Leach, Bos.	46	129	15	34	8	1	1	1	15	.264
Barbee, Pitts.	55	208	24	54	15	3	4	1	37	.260
Koenecke, N. Y.	39	131	32	34	5	0	4	2	12	.260
Richbourg, Chi.	39	134	20	34	2	2	1	0	18	.253
Martin, St. L.	50	191	32	46	11	5	3	6	22	.241
Blades, St. L.	42	94	35	22	8	1	2	2	13	.234
Brandt, St. L.	31	96	9	22	5	1	0	0	8	.229
Douthit, Cin.	55	224	22	50	7	0	0	3	17	.223
Allen, N. Y.	33	90	10	16	5	2	1	0	7	.177

PITCHERS.

Player and team.	G.	AB.	R.	H.	2b.	3b.	Hr.	Sb.	Rbi.	Ave.
Gibson, N. Y.	20	10	1	4	0	0	0	0	0	.400
Lucas, Cin.	44	85	11	29	10	1	0	0	14	.341
Brame, Pitts.	13	9	2	3	0	0	0	0	1	.333
H. Bell, N. Y.	16	10	1	3	0	0	0	0	2	.300
Cantwell, Bos.	31	9	3	2	0	0	0	0	2	.290
Betts, Bos.	16	37	4	10	0	0	0	0	2	.270
Dean, St. L.	20	36	6	10	3	0	0	0	2	.263
P. Collins, Phila.	24	42	5	11

LOCAL GOLF SECTION SEEKING 8 BERTHS IN U. S. AMATEUR

Qualification To Require Big Field

Allotment of Berths Governed by Number Competitors.

80 Sought for Play at Chevy Chase in September.

By HENRY LITCHFIELD WEST.

THE all-important question now confronting the golfing clientele in this section is the number of places which will be assigned for eligibility to play in the National Amateur Championship scheduled for next September on the course of the Baltimore Country Club at Five Farms.

It will be remembered that the United States Golf Association allowed this section eight places for the National Open Championship, with sixty-six entries listed. As one place is given for each ten entries it will be necessary to have a large field when the qualifying round is played on the course of the Chevy Chase Club on the 16th of next month. This section wants at least eight places.

Larger Qualifying Field Is Sought.

Edgar A. Peppler, president of the Maryland State Golf Association, who was in Washington yesterday, is earnestly endeavoring to bring together for the Chevy Chase qualification as large a field as possibly can be gathered together. When the books of the United States Golf Association were examined two or three weeks ago in New York City, only two Washingtonians—Roland R. Mackenzie and Miller B. Stevinson—had entered their names. As the entry list does not close until July 26, when the number of qualifiers in each district will be determined by the championship committee, there is still ample time to add several scores of names. In the meantime, however, considerable work must be done to swell the list.

"We can promise," said President Peppler yesterday, "that the City of Baltimore alone will send fully twenty competitors, if not more, and with cooperation from other cities in Maryland and from the District of Columbia and Virginia, we ought to have three or four times that number.

Players Appealed To To Enter.

"Contestants from this section will not be handicapped by the fact that they will be compelled to take a long railroad trip to Minneapolis, St. Louis or San Francisco, for Baltimore is only an hour's automobile ride, and every golfer who is interested in securing a large field ought to enter, even if he has no hope of qualifying. We are going to appeal to all of them to send in their names and entry fee. They must, of course, have a handicap of 4 and under."

A recent survey of handicap lists of the various clubs in this section demonstrated that there are more than 50 golfers among the District clubs who are within the handicap limit. It is possible, therefore, with the delegation that is promised from Baltimore, and with Maryland and Virginia also to draw from, to secure a field of from 70 to 75 contestants, insuring an eligibility limit of at least 8. Everything depends, of course, upon the cooperation of the District golfers and in the opinion of President Peppler, this reliance will not be in vain.

Swim Honors Divided In Alexandria Meet

Special to The Washington Post.

Alexandria, July 9.—Several thousand persons witnessed the water carnival and swimming meet held in the municipal pools here today. Honors were divided rather evenly, though Roy Genier, John Kraft, Harold Gist and Luke Swain each won one first and one second place.

Eight-year-old Luke Menkin, Alexandria's sensational boy swimmer, staged an exhibition that drew much applause. Rosemarie Jackson was first in a special girls' race.

100-yard dash—Roy Genier, Harold Gist, John Atkins.
Fancy diving (boys under 15)—Fred Pettit, James Norfolk, Frank Matthews.
20-yard side stroke (boys under 15)—Jack Crenary, John Kraft, Luke Swain.
Underwater swim (boys under 15)—Luke Swani, J. Burroughs, M. McEwap.
Fancy diving—Cyril Jackson, Jack Crenary, Fred Williams.
20-yard free style (boys under 10)—L. Manking R. Muneck, L. McGhee.
20-yard breast stroke (boys under 15)—John Kraft, Luke Swain, L. McGhee.
40-yard obstacle race (boys under 15)—Melvin Mathews, Robert Kraft, Harold Norfolk.
50-yard free style—Harold Gist, Roy Genier, Ralph Atkins.
Special girls race—Rosemarie Jackson, Marie Kraft, Lucille Parker.

Sutter Defeats Grant In Dramatic Struggle

Memphis, Tenn., July 9 (A.P.).—Cliff Sutter, of New Orleans, won the men's singles championship of the Southern tennis tournament today, but Bryan ("Bitsy") Grant, of Atlanta, went down to an honorable defeat.

Their play was a duel on pure nerve and brought out a sportsmanship that sent a great cheer from the gallery as Sutter crashed down with an overhead shot to win, 7—5, 3—6, 1—6, 6—1, 6—4.

They started even and remained that way until the last, each driving himself on despite a physical handicap, but neither being willing to take advantage of the other's weakness.

Grant could have had the championship in the early part of the fifth set, when Sutter's right leg cramped and put him out of play for ten minutes.

He passed up the chance, however. Sutter had not been back in the game five minutes when the blistering sun caused the little Atlantan to crumple, unconscious for several minutes. Then Sutter could have claimed the match. He too waved aside the chance and the sets proceeded to a dramatic finish.

AMITY CLUB TOURNAMENT.

The Amity Club will hold its annual golf tournament at Beaver Dam Country Club on Tuesday. George Jennings and Harry Raccoosin are in charge of this year's tournament. Seven valuable prizes are to be awarded to the winners of the various classes.

THOUGHT AND PRACTICE MADE SARAZEN CHAMP. —By Robert Edgren

SPEAKING OF TENNIS

By BOB CONSIDINE.

IF Gene Hermann had a middle name its initial would be P and the rest of its contents —erseverance. His play in the District championship at Wardman stamps him as being one of the best three or four in the District. The trail has been long and rough.

Hermann gets along in tennis with a soft, rather remarkable volleying game, quite in defiance of the tennis textbook rule which says that you should never defend with a volley. His service is not devastating, by any means, nor are his ground strokes potent enough to carry him to the middle of the cream of local tennis, but at the net he is a headliner.

Hermann is a slight fellow, weighing hardly 150. He has been burnt very dark from constant exposure to the sun, for he plays perhaps more than the first three ranking players combined. His stamping grounds are the Monument Lot courts, where he is far and away the best player. He came to Washington ten years ago, after service with the Marines.

Hermann Hard Worker.

No one here works like Hermann. He chases every shot hit and wins many points through the sheer surprise of his opponents when he dumps back a ball which was labeled "placement" from the start.

He volleys with the same grip as his service, and does not change for his backhand volley. He places the ball well, but never strikes it severely. Extraordinarily fast on his feet, he is still more potent at the net because of his keen anticipation of where the next shot is coming. He reached the semifinals of both the Washington and District tournaments, and capped a long half decade of steady practicing Friday when he trimmed the great trial-horse of local tennis—Tom Mangan.

There is a legend here that whoever manages to beat Mangan takes an immediate turn for the better. Hermann deserves watching in the two remaining local meets, the public parks event, which starts two weeks from yesterday and the Wardman Invitation, which comes along in September.

Some more fine tennis is on tap this morning at the Army and Navy Country Club, where the Army Leech Cup Team, which has been encamped there for some time now, makes its first formal appearance, meeting the Baltimore Country Club.

The match between Eddie Jacobs and Dolf Muehleisen, respective No. 1 men for their teams, should be worth looking at.

The Army team's next workout will be Wednesday afternoon at 4 o'clock, when it meets a team of local players in four singles and three doubles.

Leech Cup Play Saturday.

The Leech Cup matches will be held Saturday afternoon at Army-Navy, and this year they promise to be better than ever, for the Army is potent for a change and the Navy is as good as the Navy teams which have won the cup for the last four years.

There was gloom at Annapolis last month when their players first assembled, but that has changed now to a note of confidence, largely because of the improvement of Lieut. Bill McCue. McCue's come-up in ability has been notable. A year ago there was quite a handful at the Academy who could beat him. This year, despite being hampered with the remnants of a sprained ankle, McCue has pressed Eddie Jacobs to 3—6, 13—11, 6—2 and has beaten the logical No. 1 man for his team, Lieut. Richard M. Watt. Watt, who is well known here, recently became champion of the West Side Tennis Club, at Forest Hills.

There were some queer doings in the District championship during the week. One day a convention was holding a tea next to the courts. Four matches were being run off, the players straining with all their might to win, and the gallery sitting on pins and needles with eyes riveted on the matches. There was an air of charged expectancy, when suddenly a deep-chested gal began to yell (from the tea-time side of the Wardman back yard), "I theeeenkat eyeshul never seeeeeee."

It was the first time in 45 years of District championships that Joyce Kilmer competed.

In a first-round match, in the District, Harry Hill defeated Art Tomeldon, 0—6, 9—7, 7—5, actually losing two more games than did the loser! Another queer one was the Gene Hermann-Frank Shore match. Hermann won the first set, 6—3, and had Shore 5—4 and eight match points, only to lose the set.

The same thing happened in the final round of the women's championship of the Chevy Chase Club. Mrs. Nathan C. Wyeth won it, defeating Betty Cochran in two deuce sets. The loser staved off eight match points before succumbing in the second set.

The first signs of what might turn into a constructive revolution occurred during the District tournament. A player who will never have his name burned deep into the Book of Outstanding Sportsmen had been nagging a ball boy rather unjustly, until the kid could stand no more.

"Hey! I'm not being paid for this," the kid protested.

That seems to me to be a healthy attitude for referees, umpires, tournament committeemen, ball boys and linemen to take. Here was a kid plucked from the comfortable confines of sideline chair and openly criticized for his troubles. He worked hard, and reaped only blisters and abuse.

Tennis will take a definite step forward upon that day when some long-suffering umpire or lineman, unjustly stared at, calmly arises, walks over to the player and plants a nice right upon his aquiline schnozzle.

WOOD DOWNS MANGIN.

Dublin, July 9 (A.P.).—Sidney B. Wood, of New York, today won the Irish tennis championship, defeating his fellow countryman, Gregory Mangin, in five sets, 3—6, 6—3, 9—11, 6—3, 6—0.

Present Nats Play 1924 Champions

Bicentennial Game Booked Here August 15; Club Owners Aid Contest.

The Washington Team of 1924, world champions, headed by Bucky Harris, will play the 1932 edition of the Washington Team minus the services of Sammy Rice, Joe Judge, Ossie Bluege and Fred Marberry on August 15 as the baseball celebration of the District of Columbia Bicentennial of the birth of George Washington. The game is sponsored by the Washington Baseball Club in conjunction with the Washington Herald and was announced last winter.

Managers of American and National Leagues and minor league managers have assured the Washington Club they will allow the players to be on hand.

The proceeds of the game, over and above expenses, will be divided between the District Bicentennial sports committee and the Washington Home for Incurables, an institution that does not participate in the Community Chest.

The 1924 Team, which defeated the New York Giants for the world's championship, will be composed of Muddy Ruel, catcher; Walter Johnson, Fred Marberry and Tom Zachary, pitchers; Joe Judge, first base; Bucky Harris, second base; Ossie Bluege, third base; Roger Peckinpaugh, shortstop, and Goose Goslin, Sam Rice and Earl McNeely in the outfield.

The present Washington Team will fill up the gaps with Joe Kuhel, Johnny Kerr and Dave Harris.

Prize Virginia Yearling's Sale to Aid Foundation

Promising yearling by Prince of Wales—The Baggage, which will be sold at the Saratoga sales. The proceeds will go to the National Thoroughbred Foundation.

Prince of Wales Colt Donated by U. S. Horse Expert.

A YEARLING son of the Prince of Wales and The Baggage, a colt that has been pronounced by experts to be one of the prize yearlings of this year's Virginia crop, will be sold at the Saratoga sales in August under the auspices of the National Thoroughbred Foundation. The offering of the colt already has attracted widespread interest, and his sale promises to be one of the colorful events of this year's auctions.

John O. Williams, horse expert of the Department of Agriculture, who is engaging in thoroughbred breeding on a modest scale, has made a gift of the colt to the National Thoroughbred Foundation, and the proceeds from the sale will be used to carry on the foundation's activities in behalf of the thoroughbred and racing. The colt will be sold by the Fasig-Tipton Co., and E. J. Tranter, president of the company, has generously offered to conduct the sale gratis. The date of the sale will be announced later. In offering the colt as a gift to the National Thoroughbred Foundation, Mr. Williams wrote:

"Practically all my life has been devoted to the horse. In recent years I have been engaging in the breeding of thoroughbreds in a small way. As a breeder, and in my official capacity, I have become interested in the vital work the National Thoroughbred Foundation is doing for the thoroughbred breeding industry, the sport of racing, and the horse generally. This work is highly important to the future of the industry and the sport. I desire to make some contribution to its continuance and I am taking this means of doing so."

Prince of Wales, the sire of the colt, was one of the fleetest sprinters of recent years. A son of High Time and Sand Pocket, he won 23 races and $54,245 for E. B. McLean, the Washington publisher, in whose colors he raced. Several stakes fell to his speed, and at Pimlico he shouldered 130 pounds and trimmed such speedsters as Canter and Macaw. In the Burch Memorial Handicap, at Bowie, he carried 125 pounds and raced to a new track record for 6 furlongs, covering the distance in 1:11 flat. While Prince of Wales won at longer distances, his best efforts were at sprinting distances. He is now standing at the Virginia farm of D. C. Sands, who acquired him at the McLean dispersal sale for $10,000.

High Time, who sired Prince of Wales, is one of the leading American stallions.

The Baggage is a daughter of imported Lough Foyle and the imported The Minx II, and she comes from the family of Artful, Rickety, Morello, Delhi and Parole.

CELTIC NINE IS HOST TO J. C. C.

Game Heads Alexandria Slate Today; Other Games.

ALEXANDRIA, Va., July 9.—St. Mary's Celtics tossers will engage the Jewish Community Center nine here Sunday in their first home game in two weeks at Baggett's Stadium, beginning at 3 o'clock.

"I am trying to give fans the best baseball possible in this city. The Jewish Community Center nine is one of the best in Washington and for this reason they were given the preference in the playing dates here," declared Manager Corbett, of the locals.

Herbie Young or Doc Dreifus will pitch for the Celtics with Russ Kidwell catching.

On August 27 and 28 the Green and Gold nine will play the crack Cutter A. C. in Lynchburg, Va. Terms for these games were completed yesterday.

Manager Theodore Beach, of the Nation-Wide tossers, has scheduled the Virginia White Sox for a game in Arlington County. Hudson will hurl for Storemen and Snoot for the White Sox.

The Colonial nine will trek to Mount Vernon, Va., tomorrow for a game with the Mount Vernon A. C. Players are requested to meet at 521 Queen street at 1 o'clock.

Ralph Scrivener, manager of the Alexandria Fraters, has scheduled a twin bill with the Laurel A. C. nine at Laurel, Md., tomorrow. The players will leave from the Puritan Candy Shop at 11 o'clock.

The Sanico nine and the Colman Manor Juniors will play the Virginia Juniors in a twin bill Sunday afternoon on the R. F. & P. diamond. Lacey Baber, J. Mendelson, Malcolm Carr and H. Daniels have been signed to play with the locals.

The Fort Hunt Rangers will engage the N. E. Bricklayers in a game on the Fort Hunt Field tomorrow at 3 o'clock.

Gilpin Golf Trophies Are Awarded Winners

Winchester, Va., July 9.—The Gilpin trophies for men and women, presented annually at the Blue Ridge Country Club, in Clarke County, by Mrs. Henry Brooke Gilpin to winners in a July golf tournament were won by Robert C. Randolph and Mrs. George Ashe, respectively. The final in the ladies' division was played between Mrs. Ashe and Miss Gwynne Harrison, while Mr. Randolph defeated Courtney B. Jones. The trophies were presented by Kenneth N. Gilpin well-known Clarke County sportsman and son of Mrs. Gilpin.

1st Shutout in 3 Years For Front Royal Nine

Front Royal, Va., July 9.—The Front Royal All Stars suffered their first shutout in three years this afternoon at the hands of the Paramount Cabbies of Hagerstown, Md., by the score of 1 to 0.

Springer, pitching for the visitors, held the All Stars to five hits. Four errors hurt the All Stars' cause. Hendricks led the visitors with two hits. Lyle McFall collected two for the locals.

Cabbies	AB	H	O	A	All-Stars.	AB	H	O	A
Hend'ks,1b	4	1	17	0	Nesbitt,cf.	3	1	0	0
King,3b...	4	0	3	6	La.McF'l,2b	2	0	3	1
Lindsey,c.	4	1	4	0	Jewett,lf...	4	1	2	0
Jones,lf...	4	0	2	0	McC'ken,rf	4	0	0	0
Sr'burg,ss	4	0	1	2	Downings,s	4	0	2	4
Mowbrey,rf	4	1	0	0	Ly.McF'l,3b	4	2	3	6
Smith,cf...	2	0	0	0	Riddick,1b.	2	0	12	0
Mathna,2b	3	0	0	4	Shirey,p...	3	0	5	1
Springer,p	3	0	0	4	Johnson,p.	3	1	0	2
					*Casarotti.	1	0	0	0
Totals.	32	4	27	16	Totals.	30	5	27	14

*Batted for Riddick in ninth.

Cabbies ..... 0 0 0 0 0 0 0 0 1 0—1
All Stars ..... 0 0 0 0 0 0 0 0 0 0—0

Run—Hendricks. Errors — Hendricks, Smith, Lacy McFall (3), Downing. Two-base hits—Hendricks (2). Sacrifices—Smith. Nesbitt, Riddick, Lacy McFall. Double play—King to Hendricks. Struck out—By Springer, 4; by Johnson, 4. First base on balls—Off Johnson, 1. Hit by pitched ball—By Springer (Lacy McFall).

4 D. C. Mermaids In Olympic Trials

Misses Lawrence, Augusterfer, Howard and Duvall in Tests This Week.

Four District women swimmers and divers, accompanied by Florence Skadding, coach of the Shoreham Swimming Club, will depart for Jones Beach, Long Island Wednesday to compete in the women's Olympic tryouts Friday and Saturday.

Leading the local representation will be Onalene Lawrence, District A. A. U. high board champion and holder of the breaststroke title. Miss Lawrence will be accompanied by Rita Augusterfer, free style champion at 50 and 100 yards; Marie Duvall, former Pacific Coast swimmer but recently come to Washington, and Elizabeth Howard, well known breaststroke expert.

Miss Skadding, formerly well known in local swimming circles, will go along in a coaching capacity.

The Public Linksman

WITH the celebration this week of the eleventh birthday of public parks golf, such as we know it today, rumors are flying as thick and fast as hooks and slices to the effect that the Welfare and Recreation Association, which operates public tennis courts, cafeterias in Government buildings and the soda-water concessions here and there, will add the holdings of the Park Amusement Co. to its bag.

Interviewed last week, Col. U. S. Grant 3d, director of Public Buildings and Public Parks, of which the Welfare Association is a by-product, was noncommital over the possibility of taking over golf. The leases of East and West Potomac and Rock Creek expire December 31. Col. Grant stated that he planned to study the matter thoroughly, paying particular attention to whether or not the city government might profit from the venture.

Loeffler Adds Many Improvements.

Concessionaire Loeffler, a roly-poly gentleman, who operated Loeffler's liberty lunches (a sandwich, a cake and a piece of fruit, 20 cents) during the war, has done a noble job with the public links. When he leased East Potomac Park eleven years ago, West Potomac was about the best thing in public golf around Washington. Under Loeffler's regime work at East Potomac has progressed until now every inch of space on the peninsula is part of a fine golf layout. Rock Creek and West Potomac have been revamped and refurbished and the system has become a definite part of the local sporting world.

Leoffler pays about $5,000 a year rent to the Government. One of the stipulations which attended the original contract was that he was to branch out and build courses of his own accord. He has done that until there is no remaining place in Washington where extensions might be made. The Park Amusement Co. has added something in the neighborhood of $50,000 to leased properties, including greens and sundry equipment.

In these days such a sum might well deter the welfare group from taking over the plant, for it would mean that such sundries would have to be bought.

Nothing definite will be done about the situation until late in the year.

Washington's delegation in the eleventh national public links tournament shoves off Thursday for Louisville. The group is made up of George Molloy, local champion; Harlan Will, Lou Fuchs and Volney Burnett. Washington has done nothing sensational in the tournament since George Voigt & Co. won the Harding Team Cup in 1921 and Al Houghton reached the finals in 1924.

Here's a queer one that happened at East Potomac Park during the week. Sam Miller, the locker logician, was playing Pop Henry, veteran starter, in the first round of the Park Amusement Co.'s tournament. Sam finally won, without too much trouble, but coming down to No. 9, on E course, the dog-leg hole, Henry ironed one over the cherry trees into the barn. The ball struck something in the barn and bounced over to the side, out of line with the door.

Henry ordered the screen removed from a window. Chipping out of a pile of choice fertilizer, his first missed the window and bounded back, but his second went cleanly through the aperture and landed up on the green.

Other results in this tournament were: Mel Luttrell defeated Al Farr, former champion, 1 up in 20 holes after Al had him 2 down and 2 to go. Harold Bowers bumped off Boots Hamma, the medalist, 5 and 4, and Bob Bowers defeated W. J. Martin 1 up in 19 holes.

Harold Bowers, by the way, is one of the most improved golfers around the District. He never played before two years ago. Last week he played a course at East Potomac one under par. His first seven holes were par, his eighth a birdie, and his ninth a par.

Speaking of pars and birdies, Bill Carson's 27 is still the best thing that ever hit West Potomac. It happened three years ago. Par is 29.

There are still some who believe that West Potomac should be a real undergraduate's course and that diplomas should be issued before its students are allowed to branch out to the other public links. They argue that play would be speeded up that way on the bigger courses; that infractions of the rules would be fewer and that it would give beginners some definite thing to work for in the early stages of their games.

The only casualty of the week was at West Potomac, where a young lady sauntered into a follow through. Three stitches, and a world of experience.

Joe Lann, 14 years old, midironed himself a hole in one on the 165-yard fifth at Soldier's Home last week.

GLEDHILL BEATS BELL.

Providence, R. I., July 9 (A.P.).—Keith Gledhill, of Stanford University, defeated Berkley Bell, Texas, for the Agwam Hunt tennis singles title here this afternoon in straight sets, 6—3, 6—2, 6—4.

From Tee to Green

Henry Litchfield West

Last week when I 'phoned to a friend in the law
Regarding an action in tort,
The answer came back that until half-past four
He would be attending in court.

I called up my broker to ask for the state
Of the market, to quiet my fears;
They told me that he would be busy 'til late,
In conference with financiers.

I asked for a certain physician of note,
But he had been summoned, I learned,
To visit a patient who had a sore throat—
Would I call him when he had returned?

Then I rang up the 'phone of a merchant I know,
For a word that I wanted to say,
And was told that some business compelled him to go
Out of town for the rest of the day.

But, later, I saw on the number one tee,
The merchant preparing to drive;
The doctor and broker were playing on three,
And the lawyer was putting on five.

"PUTTS mean money."

In large black type this sentence spreads across a page in a golfing magazine. Everybody knows that it is as true as gospel.

George Von Elm would have been national open champion instead of Billie Burke if he could have holed out some apparently easy putts in the famous final round. Vardon was a great golfer, but he would have been still greater if he had not had the unfortunate faculty of missing putts. "Chick" Evans was a persistent semifinalist until he improved his putting and even Bobby Jones suffered for so many years that he finally nicknamed his putter "Calamity Jane."

"When the putter is working," says "Sandy" Armour, professional at the Congressional Club, "it is the most valuable club in the bag."

And Armour knows. Not only has he gained his knowledge through many years of golfing, but he had an experience last week which still further impressed the truth upon him. In a match on the Congressional course he was paired with L. J. Goode against C. M. Weigle and Ray Karcher. The three amateurs are all 12-handicap players, and Weigle and Karcher were given their full handicap, twelve strokes, as they came on the card.

Armour Defeated Six and Five.

Armour was defeated something like 6 and 5. His opponents played good golf from the tee and through the green. Of that there was no possible doubt whatever, but they achieved their victory through remarkable—not to say marvelous—putting. Armour's own ball was 36 for the first nine, but the best ball of his opponent's was 37. With the handicap it was no wonder that the latter were 4 up at the turn.

On the very first hole Weigle ran down a long putt for a par 5, which gave his side the hole, the one stroke advantage neutralizing Armour's par. On the second both amateurs went to pieces and Armour won. On the third, however, although Armour had a par 3, Karcher ran down a long putt for a birdie deuce. With the assistance of the occasional stroke, the amateurs kept halving or winning until the eighth hole was reached. On that hole Karcher was in a bunker on his second shot, played out in 3 and ran down a 10-footer for a birdie 4, winning again from Armour, although the latter also had a birdie 4. On the ninth hole all four balls were on the green. Goode putted and lay dead for a par 3. Armour's 3 was also certain. What happened? Both Weigle and Karcher holed out long putts for birdie 2s.

Amateurs Display Stellar Putting.

The homeward journey witnessed a repetition of miraculous putting. On the thirteenth green, 200 yards from the tee, Weigle and Karcher were on opposite ends of the green, each some 30 or 40 feet away. Both holed out for birdie deuces. On the long thirteenth Armour scored a birdie 4 but it availed him nothing against a par 5 for the other side. On the fifteenth Armour had an easy par 4, but Karcher ran down another long putt for an equal number of strokes. By this time Armour and his partner had faded out of the picture.

While the long putts figured on nearly all the greens, the record made on the short holes was most unusual. A birdie deuce on the third, two 2s on the ninth, two 2s on the twelfth and a par 3 on the fourteenth was the record made by Weigle and Karcher. Against this kind of putting the greatest golfer in the world would have been powerless. Of course a handicap of twelve strokes on a best-ball proposition is most generous, even though it was somewhat offset by allowing Goode six strokes, but the match would have been something like even if it had not been for phenomenal putting. No wonder that "Sandy" Armour pays his tribute to the putter.

The markers on the tees at Indian Spring are discarded bowling balls.

Last Sunday Arthur Murray was playing in a four-ball match and was driving from the back tees. On the sixteenth tee a hard-hit low ball struck the forward marker and bounded fully 45 yards back to the tee. Fortunately, it missed all of the players but for a moment they wondered what happened.

Gift of Automobile Is Condemned.

Amateurism is certainly having a tough time. In the amateur championship of the Trans-Mississippi Golf Association at Oklahoma City, a prize of a $3,000 automobile was offered for the winner. Whether this was a stunt by the city or an effort toward publicity by an automobile firm, the fact remains that there was apparently no objection either on the part of the club or the association, officials of the latter declaring that "while a special award is very unusual, we do not feel it was a violation of the amateur rule." On the other hand, Golf Illustrated says that "the whole thing is vulgar, disgraceful and unethical in the extreme and, in our opinion, a flagrant evasion of the spirit of the amateur rule," and adds that "no self-respecting club would be guilty of an advertising event in such extreme bad taste."

With this condemnation all lovers of golf will agree. If the gift of $3,000 automobiles, or anything else of like character, is to be tolerated by the United States Golf Association, amateur championships will degenerate into purely business propositions.

Every lawyer, whether he is a golfer or not, has had experience with the conflicting stories told by eye-witnesses of some event. The inaccuracy of observation was demonstrated last week on the Indian Spring course.

Astigmatism Enters Tribal Bowl Play.

J. William Harvey, jr., and Thomas M. Belshe were playing their final round in the Tribal Bowl competition. On the eleventh hole of the afternoon round Harvey played his second shot into a trap guarding the green. He pitched out and the ball ran along the green.

"That ball hit the staff," said Dr. A. Thomas Utz.

Instantly there was a difference of opinion and a poll was taken of the ten bystanders. Five said the ball hit the stick and five said it did not, and each was willing to swear that he was correct. As a matter of fact, the ball did not hit the pin, showing that the best of us do not always see what we think we see.

This recalls the incident which happened during the final round of the Middle Atlantic championship on the Columbia course. When Lieut. Lanham played his tee shot on the short eighth hole, everybody shouted "a hole in one," and one golfer who prided himself upon his eyesight immediately wanted to bet a dollar that an ace had been scored. As matter of fact, the ball was 6 inches from the cup.

Howard Nordlinger has been making an enviable record for himself at the Woodmont Club. He has won five out of the ten sweepstakes events held at the club since this season opened, was the winner of the annual handicap championship and qualified first on the club team. He won the miniature tournament held on Memorial Day and finished as runner-up in the Fourth of July event.

Golfer Off Course But Makes Par.

Pars are not always made in regulation fashion. On the Columbia course last week Hugh H. Saum, playing the seventh hole, sliced his drive far into the rough. His second shot carried his ball into the right-hand trap. He played his third shot so strongly from the sand that his ball sailed away over the green almost out of bounds into the Dunlop property. From that point he mashie-niblicked to the green and the ball rolled into the cup for a par 4. It is not how you do it but what you do that counts in a golf match.

Once in a lifetime there comes a thrill of joy into the heart of a golfer and it certainly happened last week when Dr. James N. Greer, jr., played the course of the Washington Golf and Country Club in 76 strokes, lowering all his previous records. He was out in 39 and back in 37 for a score of which any golfer might feel proud, "but," he added, laughingly, "I don't know how I did it."

The Japanese Ambassador and his family are among the pupils of Mel Shorey, golf professional at East Potomac Park. Last week an incident occurred which had an international interest. A golf ball driven by Miss Debuchi, the Ambassador's daughter, killed a bird, whereupon the young lady humorously remarked that "a Japanese girl killed an English sparrow on an American course with a Scotch club."

There was some surprise the other day when M. Parker Nolan, the siege gun of the Congressional Club, was defeated in the final round of the Bicentennial championship by Maj. H. C. Dagley, whose name has not been conspicuous in golf events in this section. An explanation of the victory, however, is found in the fact that Maj. Dagley is the former amateur State champion of Wyoming, a title which he gained while stationed at Cheyenne, and that in his match against Nolan he shot a fine 74.

Some 50 members of the Washington Golf and Country Club will journey today to the Columbia for luncheon and golf and a get-together party. The two clubs have frequently exchanged hospitalities and the affairs have always been most enjoyable.

Fred McLeod, who has been ill for a couple of weeks, is back again on his job as professional at the Columbia Club.

Minor League Results

AMERICAN ASSOCIATION.

TEAM STANDINGS.

	W.	L.	Pct.		W.	L.	Pct.
Min'apolis.	47	34	.580	Kans. City.	43	40	.518
Ind'apolis.	49	36	.576	Toledo...	42	44	.488
Columbus.	46	40	.535	Louisville.	38	46	.418
Milwaukee	43	38	.526	St. Paul...	28	52	.350

St. Paul, 9; Columbus, 8.
Minneapolis, 6; Toledo, 3.
Milwaukee, 6; Louisville, 4.
Indianapolis, 5; Kansas City, 4 (11 innings).

INTERNATIONAL LEAGUE.

TEAM STANDINGS.

	W.	L.	Pct.		W.	L.	Pct.
Newark...	51	34	.600	Rochester.	42	45	.483
Baltimore.	52	36	.591	Jersey City.	42	45	.467
Buffalo...	48	36	.571	Reading...	37	51	.420
Montreal.	42	41	.506	Toronto...	31	54	.365

Rochester, 8-8; Baltimore, 4-7.
Montreal, 7; Newark, 4.
Reading, 5-8; Toronto, 2-2.
Jersey City, 7; Buffalo, 6.

SOUTHERN ASSOCIATION.

TEAM STANDINGS.

	W.	L.	Pct.		W.	L.	Pct.
Memphis.	39	27	.886	Birm'ghm	40	44	.476
Chatan'ga	37	29	.663	N. Orleans.	36	52	.409
Little Rock	41	42	.494	Knoxville.	35	52	.402
Nashville.	38	41	.481	Atlanta....	33	52	.388

New Orleans, 4; Atlanta, 3.
Birmingham, 4; Knoxville, 1.
Nashville, 10; Memphis, 6.
Chattanooga, 6; Little Rock, 5.

EASTERN LEAGUE.

Springfield, 3; Albany, 1.
Norfolk, 5-0; Richmond, 0-5.

FARMER IN FAIRFAX IS ROBBED OF $150

Noah Kitson Is Attacked in Yard at Home and Left Bound.

FAIRFAX BUREAU OF THE POST.
P. O. Box 245, Fairfax, Va.
Phone Fairfax 186.

Noah Kitson, a farmer living near Springfield in Fairfax County, was attacked and robbed of about $150 early yesterday in the yard of his home by two men in an automobile.

Mr. Kitson had returned from visiting a neighbor, and had gone out into the yard to draw a bucket of water from a well, when the two men drove up. Leaping from the car, one of the men struck Mr. Kitson in the mouth. The other drew a gun. During the struggle Mr. Kitson obtained possession of the gun. He pulled the trigger twice, but it failed to explode.

The two bandits finally subdued Mr. Kitson and took the money which he had in his pocket. They bound him and escaped in their car.

After several hours, Mr. Kitson succeeded in freeing himself. He went to Accotink and notified Fairfax authorities, who made a search for the robbers. One of the bandits wore a handkerchief over his face, but the other was unmasked.

The money taken included several old-style $10 bills and several pieces of gold money.

The Fairfax County Chamber of Commerce will hold its monthly meeting Tuesday evening in the courthouse at Fairfax at 8 o'clock. The nominating committee, composed of Wells A. Sherman, of McLean; Vernon M. Lynch, of Annandale, and Joseph Cox, of Mount Vernon, will recommend persons to be elected as directors of the trade body. The annual election of officers will also take place at this time.

Miss Sarah E. Thomas, Fairfax County home demonstration agent, will give demonstrations on the repair and care of clothing at meetings of the various 4-H Clubs this week. Wednesday morning she will visit the club at Woodlawn and Potters Hill, and that afternoon, at Fort Humphreys. Thursday morning she will be at Baileys Cross Roads, and at Burke. Friday morning at Forestville High, and that afternoon with the Forestville grade schools.

Tuesday afternoon the Home Demonstration Club at Floris will hold its annual flower and vegetable show. Thursday the Home Demonstration Club at Burke will meet, at which time a demonstration of food preservation will be given by Mrs. R. Rice and Mrs. Julia Cornell. Miss Thomas will be in her office at Fairfax on Monday and Saturday.

The volunteer fire department at Falls Church will open its annual carnival Friday evening on the Crossman lot in the Fairfax section of the town. The carnival will continue daily, with the exception of Sunday, through the following week. Besides the usual carnival attractions, there will be evening band concerts and dancing each evening. A cake contest will be held for the women.

The board of directors of the Fairfax County Fair Association will meet tomorrow evening in the office of its secretary, Robert D. Graham, in Fairfax. Plans for the annual fair and horse show in September will be discussed. As the new State highway bisects the fair grounds, separating the race track and horse show grounds from the agricultural exhibit houses, special arrangements must be formulated.

One of the colonial mills of Fairfax County, on Robey road in Centerville District, will resume operations after its old water wheel has stood idle for more than a half century. The original mill stones are intact, and will again grind grain as they did when new a century and a half ago.

The old mill and residence nearby are now owned by A. L. Stafford, of the county manager's office. He has had the old structure re-roofed with shingles, handmade, on the place, and a new waterwheel and mill shaft are under construction. The new shaft is being made from a large oak tree over 2 feet in diameter, the mill race and dam are also being restored.

It is stated that the house was built in the latter part of the eighteenth century by Dr. Stuart, who married Nellie Custis, the adopted daughter of George Washington, and the mill was erected about the same time. The mill was known for years as Robey's Mill from which the road on which it is located takes its name.

Jack Waller, engineer from the State Agricultural Department, will be in Fairfax County this week to assist residents and farmers in making a water survey of their property. He will make suggestions as to the most practical water system to install for the various kinds of water supplies. County Agricultural Agent H. B. Derr and Miss Sarah E. Thomas, county home demonstration agent, are making the arrangements for the survey.

Awards in Cow-Testing Made at Purcellville

Special to The Washington Post.

Purcellville, Va., July 9.—The herd of J. V. Nichols, with an average production of 744 pounds of milk and 35.8 pounds of butterfat, led group No. 1 of the cow-testing association for June.

In group No. 2, the high herd honors again go to the herd of Mrs. K. E. Hitt. This purebred Jersey herd averaged 784 pounds of milk and 47.1 pounds of butterfat. Myers Brothers were close behind with 45.2 pounds of butterfat. In group No. 3 the high herd for the month is owned by J. R. Clemens, with a production of 897 pounds of milk and 35.5 pounds of butterfat.

Henry Wirt Jackson Dead in Keswick, Va.

Special to The Washington Post.

Charlottesville, Va., July 9.—Henry Wirt Jackson, 71, prominent resident and leading merchant of the county, died suddenly yesterday at his home at Keswick.

Mr. Jackson was a native of Louisa County. At the age of 23 he came to Albemarle, locating at Keswick, where he established a mercantile business, which he conducted for nearly half a century. He took an active part in county and State affairs.

Cauffiel, Mayor of Johnstown, Dies.

Johnstown, Pa., July 9 (A.P.).—Joseph Cauffiel, 62, three times Mayor of Johnstown, died tonight. Cauffiel was a stormy figure in Cambria County politics for years, once running as an independent candidate for governor.

TWO INJURED IN VIRGINIA WRECK

N. M. Williams Photo.

The picture shows the overturned locomotive of Harrisonburg-Washington train, No. 14, Shenandoah Valley division of the Southern Railway, which split a switch at Daphna, Va., Friday. Robert Good, engineer, and M. C. Coons, jr., his fireman, were scalded. A mail and baggage car also left the tracks. It was the first wreck on the division in 20 years.

DAIRYMEN HOPEFUL OF JERSEY SESSION

Problems Facing Breeders to Be Weighed Wednesday by Virginians.

Special to The Washington Post.

Gordonsville, Va., July 9.—Jersey breeders from Albemarle, Madison, Orange and Spotsylvania counties will be hosts to breeders from throughout the State at the annual meeting of the Virginia Jersey Cattle Club Wednesday at Rocklands farm, the estate of C. T. Neale.

This field event has been proposed to develop means and ways for correcting the difficult conditions that have developed in the dairy industry of Virginia. A program having a direct bearing upon the interest of Jersey breeders and dairymen has been developed with the hope that dairymen and consumers generally throughout the State may gain greater benefit.

George W. Sisson, jr., Jersey breeder with almost a half century's experience, and president of the American Jersey Cattle Club, will be one of the field-day speakers. He will discuss the value of Jerseys in combatting the depression.

L. W. Morley, secretary of the American Jersey Cattle Club, is also scheduled to speak. As director of both the department of registrations and the registry of merit, Mr. Morley will come to Gordonsville well qualified to discuss the policies of Jersey and general dairy improvement the National Jersey Club is now advancing through its State clubs.

John R. Hutcheson, director of agricultural extension at the Virginia Polytechnic Institute, will speak on Virginia's agricultural live-at-home program, emphasizing the place of the dairy cow in that program.

Mrs. W. W. President, of the Virginia Jersey Cattle Club, and T. T. Curtis, secretary, will have charge of the day's program. Other speakers will discuss the Jersey cream line, trade mark and its possibilities for improving the market outlet for Virginia Jersey milk. An amusement program is also planned for entertainment and a picnic luncheon will be served on the grounds.

Savings Planned In County Schools

Further Teacher Salaries Cut in Prince William Held Unneeded.

Special to The Washington Post.

Manassas, Va., July 9.—Members of the Prince William County School Board today discussed the announcement by Sidney B. Hall, State superintendent of education, of a further reduction of $4,500 in school funds, made necessary by the authorization of Gov. Pollard for a 10 per cent deduction from all school funds. It was the opinion of the board that by a strict observance of economy in all branches of county school work no further reduction of teachers' salaries would be necessary. A teacher salary cut was announced at the May budget meeting amounting to 5 per cent.

The board approved the appointment of Miss Kathleen Clement as a teacher in the Quantico School to fill the vacancy created by the resignation of Miss Nancy H. de Berry, while appointment of Armeta F. Grinage and Florence G. Chichester to the faculty of the McCrae colored chool was confirmed.

Following up the action of the board of supervisors in turning over to the school board all unexpended road funds in the Dumfries district, the board authorized improvements at the Dumfries School and the schools at Cherry Hill and Joplin. A contract for repairs, painting and interior decorating of the Haymarket School was awarded to R. B. Gossom, and permission was granted to the Manassas Volunteer Fire Department to use the athletic field of the High School July 30 to August 6 for its annual carnival.

Arlington I.O.O.F. Unit Installs New Leaders

New officers of Arlington Lodge, No. 193, I. O. O. F., were installed this week. They are W. E. Clever, noble grand; H. P. Graul, vice grand; J. W. Myers, treasurer; J. B. Swecker, warden; H. C. Messner, conductor; W. S. Shanholtz, right supporter to noble grand; D. T. Johnson, left supporter to noble grand; C. S. Richey, right supporter to vice grand; Justin Dantor, left supporter to vice grand; E. W. Newman, chaplain; Walter B. Huffman, outside guardian; C. F. Edwards, inside guardian; William L. Bragg, recording secretary; C. P. Heins, financial secretary.

Walter B. Huffman has been elected chairman of the entertainment committee.

Virginia Synod Opens Presbyterian Course

Massanetta Springs, Va., July 9 (A.P.).—A comprehensive program of religious training is provided in the course of study of the Presbyterian Young Peoples League Conference of the Synod of Virginia, which opens here tomorrow and continues through next Sunday.

The Rev. W. E. Hudson, D. D., is director of the conference.

PRINCE GEORGES TAX RECEIPTS SHOW GAIN

$249,925 Collected Second Quarter; Payments Are More Prompt.

Tax receipts in Prince Georges County are coming in faster than they did last year, County Treasurer Thomas Magruder has reported to the county commissioners, and the total receipts are higher than they were in 1931, in spite of a decreased tax rate.

During the second quarter of this year the treasurer's office received $249,925, as compared with $249,577 during the second three months of 1931. This year's tax rate of $1.49 per $100 is 3 cents lower than it was last year.

State taxes are also being paid more promptly, receipts for the second quarter of this year being $37,081. Although last year the rate was the same as the current assessment, 25 cents, only $33,742 was collected during a similar period of 1931.

Greater promptness in tax payments is being reported in all collections, it was said. The sanitary commission tax of 7 cents has brought in $6,806 this year, but only $6,400 during the same period last year. Park and planning tax collections for the first quarter have also shown an increase, advancing from $2,743 last year to $2,862 this year.

Attendance Gains In County Schools

Prince Georges Average Up .4 Per Cent Over 1931; Leads in State.

The school attendance average in Prince Georges County, which has led the State for the last three years, increased four-tenths of 1 per cent last year over the preceding year, according to figures issued yesterday by Miss Kathleen Shears, attendance officer.

Last year's average was 91.9 per cent, compared to 91.5 per cent for the school year 1930-31. An increase in enrollmen of 428 pupils last year also was reported. School officials plan to take care of 450 additional pupils each year.

The number of pupil-days taught also increased by 4.4 per cent, from 1,948,488 in 1930 to 2,032,635 in 1931-32. This figure is reached by totaling the number of children in school on each school day. The enrollment last year was 13,222, while the year before it was 12,794.

Jury Fails to Agree In Farmer's Will Fight

Winchester, Va., July 9 (A.P.).—A Frederick County circuit court jury, considering the validity of a will made by the late Scott Grant, wealthy farmer, reported today that it was hopelessly deadlocked and was excused from further consideration of the case. No date was set for another trial.

Relatives of Mr. Grant contested the document on the back of which was written, "This will is no good: am making another." No name was signed, but the handwriting apparently was Mr. Grant's. The jury reported it was divided six to six.

Crozet Minister To Head B.Y.P.U.

Rev. J. P. Gulley Is Elected President at Convention in Norfolk.

Norfolk July 9 (A.P.).—The Rev. J. P. Gulley, of Crozet, was elected president of the Virginia Baptist Young People's Union in the final business session of the annual convention today at Virginia Beach. The convention will close tomorrow morning.

Under the plan recently adopted, eight vice presidents were chosen as follows, by districts:

Accomac, the Rev. O. W. Sawyer, of Chincoteague; Southeastern, W. R. Keeter, Norfolk; Eastern, Miss Ilia Massey, Newport News; Northern, the Rev. Walter Burton, Front Royal; Central, the Rev. S. C. Hutton, Broadway; Southside, J. E. Gardner, Danville; Roanoke Valley, C. S. Hodge, Martinsville, and Southwestern, Alec Hutchins, of Marion.

Loudoun Hospital Shows Loss During Fiscal Year

(Associated Press.)

Leesburg, Va., July 9.—The Loudoun County Hospital operated during the fiscal year ended May 31 at a loss of $10,430.49, according to the financial statement just been made public by the treasurer, Dr. H. C. Littlejohn.

Receipts from earnings during the period totaled $14,739.48. Expenditures amounted to $25,169.97. Total receipts amounted to $21,671.22. Of this amount $6,931.74 was derived from donations.

Meeting of Dairy Group Set.

The Arlington County Dairy Association will meet Wednesday night at the home of A. Good at Falls Church to discuss plans for the annual festival at Manassas in September.

CONVICTS MAY WORK ON ARLINGTON ROADS

Citizens Cite Letter From H. G. Shirley in Opposing Byrd Plan.

ARLINGTON COUNTY BUREAU OF THE POST.
Tel. Clar. 509. Clarendon, Va.

About 800 convicts will work on the secondary system of highways created by the Byrd road act, according to the special committee of the Arlington County Civic Federation, L. C. McNemar, chairman, appointed to carry on a campaign in favor of withdrawing from the Byrd road plan.

This information was received from H. G. Shirley, of the State highway commission, in answer to a number of questions propounded by Charles R. Fenwick, a delegate to the civic federation.

Mr. Fenwick's inquiry respecting rates of pay for unskilled and other labor, now in effect on State highway work, brought the reply that common labor is being paid at the rate of 15 cents an hour, while patrolmen in charge of a section of road receive from $75 to $85 per month.

"Arlington County's current pay scale," the committee states, "is 40 cents an hour for common labor. If the county should vote to remain in the Byrd road plan, not only will convict labor be used on the secondary system, thus depriving resident free labor of employment, but the State also will import cheap labor from distant portions of the State, which will inevitably depress the pay of resident common labor in private as well as public employment."

On the question of how Arlington County will share in the allocation of the so-called $2,000,000 equalization fund, Mr. Shirley's letter states, according to the committee, that the highway commission "has not made any distribution" of the two or three million dollar fund provided by the Byrd road act and "will not do so until they have found out what counties will remain in the road plan." Furthermore, the committee quotes from Mr. Shirley's letter, the "Commission has not formulated any policy as to the distribution," although he says that they will "try" to maintain the roads in the county as well as they have been in the past and keep up their progress of construction.

The executive committee of the Arlington County Democratic Club met last night at the home of Robert N. Anderson, president. Plans for an extensive campaign were completed.

County Democratic Chairman William L. Bragg congratulated the club on its rapid growth and predicted it would play a large part in putting Arlington County in the Democratic column at the coming election. The president announced the appointment of L. C. Lloyd as director of publicity in addition to his duties as chairman of the membership committee.

Clarendon Rebekah Lodge, No. 28, will celebrate its tenth anniversary at Odd Fellows Hall, Clarendon, tomorrow night.

The recently elected officers will be installed. They are: Mrs. Lumyrtle Shaffer, noble grand; Mrs. Gladys Ross, vice grand; Mrs. Cora Fields, treasurer; Mrs. Lula Clements, recording secretary, and Mrs. Margaret Myers, financial secretary.

Mrs. Lelia Spillman, district deputy president, assisted by a staff of past noble grands of the lodge, will conduct the installation ceremony.

Invitations have been sent to the Rebekah lodges of northern Virginia, the District of Columbia and nearby Maryland.

BlakelyHeads Body Of Baldwin College

Staunton Pastor Succeeds Rev. A. M. Fraser as Board President.

Staunton, Va., July 9 (A.P.).—The election of the Rev. Hunter B. Blakely, D. D., as president of the Mary Baldwin College board, was announced here today.

Dr. Blakely, who is pastor of the First Presbyterian Church here, succeeds the Rev. A. M. Fraser, D. D., who resigned because of ill health after serving as president for 23 years. He still retains his membership on the board, however.

Dr. Blakely, who was called to the pastorate of the Presbyterian Church from a professorship at Columbia, S. C., succeeded Dr. Fraser, who retired after serving the church for more than 30 years. He was educated at Erskine College, S. C., and at Princeton, and also studied abroad at Edinburgh, Oxford and Berlin.

P. B. Stovin Will Wed Miss Hoffman, of Orange

Special to The Washington Post.

Orange, Va., July 9.—Announcement is made of the engagement and approaching marriage of Miss Mary Hoffman, of Montclair, N. J., to Philip Barbour Stovin, of Montclair and Orange, Va. No date has been set for the wedding. Miss Hoffman is the daughter of Col. and Mrs. G. M. Hoffman. She is a graduate of Wellesley College.

Mr. Stovin, member of an old Virginia family, is a son of the late Mr. and Mrs. Charles J. Stovin, of Orange, and a graduate of Virginia Military Institute in 1920. He later completed a special course at Harvard Business School.

Youth Held for Jury In Attack on Girl of 9

Radford, Va., July 9 (A.P.).—Heavily guarded by State highway patrolmen and Radford City policemen, Sam Willie Ingram, Negro youth charged with criminally assaulting a 9-year-old white girl, of Radford, was brought here from the Roanoke Jail this afternoon for a preliminary hearing before Police Justice Leo Howard.

Ingram was held for the grand jury which convenes Monday. The Negro was returned to the Roanoke jail.

Leeway Citizens to Air Byrd Road Act Tuesday

The Leeway Citizens Association will hold its monthly meeting at 8 p. m. Tuesday in the auditorium of the Robert E. Lee School.

The Byrd road act will be discussed, with Hugh Reid, delegate to the Virginia General Assembly; Fred A. Gosnell, member of the county board, and J. L. Harrison, of the United States Good Roads Bureau, as speakers.

G. E. Keiser Heads Rural Letter Group

Special to The Washington Post.

Clarksburg, W. Va., July 9.—C. E. Keiser, of Keyser, was elevated to the presidency of the West Virginia Rural Letter Carriers Association at its convention today at Buckhannon. He was vice president last year.

The new vice president is O. W. Bennett, of Parkersburg. C. W. Carpenter, of Cameron, is secretary, and E. W. Brown, of Shepherdstown, treasurer. Miss A. Vesta Watters, of Charles Town, only woman rural mail carrier in the State, has acted as secretary-treasurer, but this year the society decided to split the office into two parts.

ALLEGHANY FUNDS HELD MISMANAGED

School Reports Incomplete and Inaccurate, Says Auditor Andrews.

Covington, Va., July 9 (A.P.).—Charging many acts in violation of the law in various departments of the Alleghany County government, T. Coleman Andrews, State auditor of public accounts, has submitted a report to the Alleghany Board of Supervisors covering a lengthy investigation of the county's affairs by his office.

Charging that the county has suffered from gross mismanagement insofar as schools are concerned, the report makes the following comment:

"1. To begin with, the school board had almost no record at all and such as they had were grossly inaccurate and in complete disarray. The statutes require that the school board keep a record of warrants issued, the form of which is determined by the State Board of Education. This record was kept in a hop, skip and jump fashion—that is to say—some warrants were entered and some were not; so that, as kept, it was practically valueless.

Says Records Inaccurate.

"2. Not only was the record of disbursements incomplete and inaccurate, but many of the invoices and other claims for which warrants had been issued by the school board were missing, and few of those found showed evidence that any one had audited them in the manner required by the statutes. Full and complete instructions were given to the clerk of the school board both as to keeping of the record of receipts and disbursements supplied by the State Board of Education and the audit and filing of vouchers and other claims for which warrants are issued.

"3. Notwithstanding the specific provisions of the statutes against the payment of interest on warrants, warrants were issued by the school board during the period under review bearing interest aggregating $1,647.41.

"4. Money has been spent by the school board from time to time apparently without any regard whatsoever to available revenue. After they have been made, the school budgets apparently have meant nothing. The practice seems to have been to spend according to desire rather than according to capacity. Witness the deficit of approximately $53,000 in the county school fund at the beginning of the year under review and the borrowing of $80,000 to meet the situation.

Illegal Loans Made.

"5. Money had been borrowed from time to time without consideration of the statutory requirements with respect to borrowing for school purposes. Witness, for instance, the loan of $80,000 made during the year for school purposes. This loan, illegal to begin with, because since there was a deficit in county school fund, the money in other funds of the county was being used for school purposes, hence the school fund already in debt, and therefore, was prohibited from making a further loan. In the second place this loan was unlawful because the amount of it was in excess of the maximum amount which could be borrowed in anticipation of revenue for school purposes.

"6. Money has been borrowed from time to time apparently without any definite plan of repayment. Witness, for instance, the fact that $71,000 of county school bonds will mature early next year and no provision whatsoever thus far has been made to take care of them. Witness also the fact that thus far no sinking funds have been acclaimed to take care of the outstanding bonds of Clifton District and the town of Covington.

Lack of Judgment.

"7. In general, the results of the audit forces us to the positive conclusion that, insofar as the schools are concerned, the county is suffering from lack of judgment and gross mismanagement."

Richmond, Va., July 9 (A.P.).—Gov. Pollard today arranged a conference for next week with T. Coleman Andrews to determine what action the State could take in regard to mismanagement and, in some cases, shortages, in the financial affairs of some of the counties.

He said today that in view of changes made by the amended constitution and recent statutes, a careful investigation would have to be made as to the powers of the State, of the State board of education and other government officials to take a hand in remedying such conditions as reported by the auditor.

Dr. Haley to Marry Mary Alice Spillman

Special to The Washington Post.

Charlottesville, Va., July 9.—Mr. and Mrs. W. A. Spillman, of King George County, announce the engagement of their daughter, Mary Alice, to Dr. Peter Allen Haley 2d, son of the late Dr. P. A. Haley, of Charleston, W. Va.

Miss Spillman is a graduate of State Teachers College, Fredericksburg, Va., and of the Physiotherapy School in the Hospital for the Relief of the Ruptured and Crippled, New York. She is superintendent of the physiotherapy department at the University of Virginia Hospital. Dr. Haley did his graduate work in medicine at the University of Virginia. He has just completed his interne work at the Church Home and Infirmary in Baltimore.

2 Escaped Convicts Get Additional Sentences

Harrisonburg, Va., July 9 (A.P.).—Gilbert Frazier, 22, and J. H. Carter, 22 convicts, who escaped from the State highway rock quarry at Long's Pump on June 15, were given additional sentences of one year each in circuit court here yesterday.

LAW ON PHYSICIANS' REPORTS IS SOUGHT

Montgomery County Doctors Asked to Cooperate With Police Pending Ruling.

Montgomery County Bureau of The Post, 9103 Conn. Ave., North Chevy Chase, Md. Telephone Wisconsin 4205.

Investigation by Capt. Joseph C. Cissel, of counsel to the county commissioners, having revealed that no basic law exists in Montgomery County requiring physicians to notify police of treatment of persons injured in accidents or otherwise wounded, doctors of the county will be asked to cooperate with police by notifying them of such cases, County Commissioner John B. Diamond, in charge of police, announced yesterday.

Enactment of a law requiring the making of such reports will be sought at the next session of the State Legislature, Diamond said. The commissioner began an inquiry into the subject when a Washington man who had been injured in an accident in Montgomery County died in a Washington hospital while county police were ignorant of the man's injury for nearly 24 hours.

He pointed out at that time that with no law to require such reports, criminals could obtain treatment for wounds in the county and the doctor would not have to make a report. There is some question, however, whether the doctor could not be charged with aiding the escape of a criminal and be tried as an accessory after the fact. Most doctors in the county have cooperated with the police, he said.

An attempted robbery of the Park Lunch on Laurel avenue, Takoma Park, early yesterday was frustrated by Town Policeman Frank Lane. While making his rounds of the business houses about 3 o'clock yesterday morning, the policeman noticed a man pulling a screen from a rear window.

The would-be robber heard the policeman running toward him and ran to Eastern avenue where he escaped in a waiting automobile.

It will not be long before the clearcut issue of "Paganism versus Catholicism" will have to be met with the spread of Catholic truths and doctrine, the Rev. Eugene DeL. McDonnell, founder and director of the Manresa Retreat House near Annapolis, told a rally of the Manresa League of Mongomery County Wednesday at the Oakdale Villa, Glen Echo, Md. Rossa Downing, president of the Washington League, also spoke.

Others who gave short talks were: The Rev. Father Ryan, of Bethesda; the Rev. Andrew H. Mihm, pastor of the Little Flower and Our Lady of Victory on Conduit road; John A. Sullivan, Silver Spring; W. M. Gamble, of Mohican Hills, and John A. Overholt, of Chevy Chase. The next rally will be held at the Church of the Holy Redeemer, Kensington, Wednesday night. Rallies will be held weekly until the annual retreat at Manresa, August 26 to 28.

Officers of the league are: A. J. wade, Silver Spring, president; Jack Brennan, Washington, secretary; W. Ernest Otutt, Rockville; J. Harry Welch, Chevy Chase; S. C. Jones, Dickerson; W. M. Gamble, Mohican Hills, vice presidents, and Louis C. Beall, Kensington, treasurer.

A meeting of the special committee of the Bethesda Chamber of Commerce to study unemployment in the Bethesda area will be held at 8 p. m. tomorrow in the Montgomery County Building at Bethesda. S. Walter Bogley is chairman.

Elks Open Convention In Alabama Tomorrow

Birmingham, Ala., July 9 (A.P.). The purple and white of the Elks Grand Lodge fluttered tonight over Birmingham, its playground for the next five days.

Grand Exalted Ruler John R. Coen, of Sterling, Colo., accompanied by 30 grand lodge officers, arrived during the day for the sixty-ninth assembly and plunged into a series of preconvention conferences. The first session is scheduled for Monday and the election of officers and selection of a convention city will come Tuesday.

Lower Courts Upheld In Priest Limit Case

Mexico City, July 9 (A.P.).—Denial of restraining orders which would have prevented application of the law restricting the clergy to one priest for each 50,000 inhabitants in the federal district, including Mexico City, has been upheld by the Supreme Court, it was announced today. The Supreme Court sustained lower courts in denying the restraining orders to approximately 50 Catholic laymen.

When the law was put into effect in January thousands of Catholic laymen filed applications for restraining orders in the district courts, where they generally were rejected.

Guards Bonded In Convict's Death.

Jacksonville, Fla., July 9 (A.P.).—Capt. George Courson and Solomon Higginbotham, prison camp guard, were free tonight on $5,000 bond each to await trial on first degree murder charges growing out of the death of Arthur Maillefert, 19-year-old prisoner from New Jersey.

Lever Brothers Plan Buildings.

Hammond, Ind., July 9 (A.P.).—Lever Brothers, soap manufacturers, today obtained the third of three building permits aggregating $1,036,000. They cover additions to the local plant, designed to increase production and include enlargement of the glycerine and service departments.

Lee Heights Citizens to Meet.

The Lee Heights Citizens Association will meet tomorrow night in the offices of Ruby Lee Minar on the Lee highway. Hugh Reid, delegate from Arlington County to the Virginia General Assembly, and Fred A. Gosnell, member of the county board, will speak.

Fire Auxiliary Meets Tuesday.

The woman's auxiliary to the Clarendon Volunteer Fire Department will meet Tuesday night in the Firemen's Hall at 8 o'clock. Plans will be made for a benefit luncheon soon.

Citizens Meeting Postponed.

Owing to the absence of the president, J. B. Swecker, the meeting of the Clarendon Citizens Association set for tomorrow night has been postponed for one week.

Bar Association Meets Tomorrow.

The Arlington County Bar Association will meet tomorrow at Windsor Arms, Glebe road, at 12:30 o'clock.

Mrs. Lucy E. Via Dies; Rites Near Free Union

Special to The Washington Post.

Charlottesville, Va., July 9.—Mrs. Lucy E. Via, widow of B. F. Via, died yesterday at her home at Free Union, after a brief illness. The funeral was held at 2:30 o'clock this afternoon from Wesley Chapel, near Free Union, the service being conducted by the Rev. E. V. Carson.

Mrs. Via was Miss Lucy Maupin, daughter of the late Thomas and Susan Gibson Maupin, of Albemarle, and was 81 years of age. She is survived by four sons—Lemuel Via, of Huntington, W. Va., and J. T., V. A. and W. F. Via, all of Free Union.

ORANGE HORSE SHOW OPEN TO OLD GUARD

Silver Cup to Be Awarded in This Class; Exhibit to Be July 20-21.

Special to The Washington Post.

Orange, Va., July 9.—The Old Guard class, open to members prior to 1906 of an organized hunt, or, if invited, to have ridden to hounds prior to that year, is one of the features of the program for the 1932 Orange Horse Show, to be staged on the show grounds here, July 20 and 21.

The conditions for the class call for mounts to be shown over four standard height jumps, with the riders in hunting colors. Hands, seat and skill of rider will count 50 per cent in the judging, and performance of horse will count 50 per cent. The class is presented by E. B. Sydnor, of Richmond, one of the veteran members of the Deep Run Hunt Club of that city.

In other days the Deep Run and Tomahawk Clubs, the latter located in Orange, frequently held joint hunts. It is expected by the show management that the Old Guard class will prove one of the most popular on the program, with a number of the older riders in both clubs appearing in the saddle. A handsome silver cup will be awarded the winner.

Prominent Stables.

A total of 40 classes, with cash prizes amounting to approximately $1,200, will make up this year's event. Practically all of the prominent stables in Virginia and in the East will have representatives in the ring here.

The 1932 event, marking the thirty-third annual exhibition, comes at a time when most of the campaigners for show-ring honors are in midseason form, which means that the performance here, with all the important breeders and exhibitors sending the pick of their stables into the fenced circle, will reach the high-water mark of the summer campaign.

An innovation in the saddle classes in this year's program will be the five-gaited class. Money prizes and ribbons will be awarded. Horses will be judged on conformation, style, manners and a true all-round action at their respective gaits and will be shown at five distinct gaits, a free open walk, a slow gait or stepping pace, a square trot, an easy canter and a fast rack or single foot.

Class for Hunt Teams.

The class for hunt teams also will prove a popular feature. Rules governing this class call for teams of three hunters to be ridden by members of a recognized hunt or by huntsmen or whips, or by a combination of the above. Conformation and quality will count 25 per cent, performance 60 per cent and appointments, 15 per cent. Soundness, way of going and manners will also be considered. Horses will be shown twice around the ring. The trophy in this class is presented by Mrs. Thomas F. Somerville, of Montpelier farm, the former Marion du Pont, and has to be won three times by the same exhibitor before becoming his or her property.

Mrs. Somerville also presents the class for hunters 4 years old or under and Mr. Somerville the class for 3-year-old hunters.

Capt. Dirk Van Ingen and Victor P. Noyes will judge the hunter classes and John B. McComb will judge the saddle classes.

Recently elected officers of the association are Mrs. Thomas H. Somerville, Montpelier Station, president; H. C. Warren, Orange, secretary-treasurer, and M. W. Carter, manager.

Search Warrants Issuance Curbed

Orders in Eastern Virginia Must Be Approved by District Attorney.

Norfolk, Va., July 9 (A.P.).—Federal Judge Luther B. Way has issued an order to all the United States commissioners in the Eastern District of Virginia forbidding them to issue search warrants or criminal warrants for the arrest of any person until the warrants can be approved by the district attorney's office.

Copies of the order have been forwarded to the Richmond and Alexandria divisions of the United States District Court for the Eastern District of Virginia, and a copy has been put on record here. Copies of the order also are to go to all United States commissioners in the district.

It was learned from the district attorney's office that the order was requested in an effort to see that nothing except legal search warrants and legal warrants for the arrest of persons would be issued. The order also was requested in an effort to prevent cluttering the dockets with cases which the district attorney's office knew would be thrown out of court should they be brought before the judge.

Democratic Women To Meet in Clarendon

Plans for the 1932 campaign will feature the special meeting of the Arlington County Woman's Democratic Club Wednesday night in the offices of Mayor F. H. Goff, Wilson boulevard, Clarendon, at 8 o'clock, according to announcement of the president, Mrs. Catherine M. Rogers.

With the membership of the club rapidly increasing, the president urges all precinct chairmen to attend the meeting, as matters pertaining to the continued drive for members will be discussed.

---

125 Get Work at Richmond Plant.

Richmond, Va., July 9 (A.P.).—The American Can Co. plant here, has announced that large orders placed by the Liggett & Myers Tobacco Co. have necessitated the addition of 125 employes to the plant's pay roll.

LEGION AUXILIARY'S SESSION PLANNED

Mrs. Waldrop, National Vice President, Will Be Guest in Alexandria.

THE WASHINGTON POST BUREAU.
907 Prince St., Alexandria, Va.
Phone Alexandria 321.

Mrs. R. M. Waldrop, of Bessemer, Ala., national vice president for the Southern Division, American Legion Auxiliary, will be the guest of honor at the eleventh annual convention of the Virginia Auxiliary here starting Sunday, July 31, with a tea in Gadsby's Tavern. Mrs. B. M. Roszel, of Winchester, will preside over the business sessions to be held August 1, 2 and 3 in the Young Peoples Building of the Methodist Episcopal Church South.

Mrs. Virginia Murphy, of New York, leader of the 8 and 40, also will be present, and her official hostess will be Mrs. Richard B. English, of Alexandria.

At the tea in Gadsby's Tavern the local auxiliary will be hostess, with Mrs. Margaret F. Bailey, the president, receiving with Mrs. Waldrop, Mrs. Roszel, Mrs. Murphy, Mrs. English and Miss Hilda White, of Portsmouth. Other officers of the local auxiliary will assist and all members of the unit are expected to serve.

Dr. A. T. Finch, commander of the Department of Virginia, American Legion, will address the auxiliary on August 2.

Francis H. Fannon, president of the Alexandria Rotary Club, announces that Commander Louis J. Gulliver, of the U. S. frigate Constitution, will be the guest speaker at the club luncheon Tuesday at the George Mason Hotel.

Commander Gulliver will be accompanied by another officer of the ship and will be introduced by Lawrence E. Roland, program chairman of the club.

Police Capt. John S. Arnold will start at 2 p. m. tomorrow the examinations for motor vehicle drivers who are beginners or under 16 years of age. This examination is not necessary for adults who have been driving for over a year.

Two colored men who escaped from the Alexandria jail in 1929, while under indictment for robbery, and later were arrested and convicted in Washington for robbing a chain store, have been brought to Alexandria for trial. The men, Cameron White, alias John H. Glover, and Charles Tyler, alias James E. Johnson, have been released from Leavenworth Federal prison, after serving their terms.

City Manager Wallace Lawrence is in Charlottesville attending the meeting of the League of Virginia Municipalities.

The July meeting of the Alexandria Business and Professional Women's Club will be held at 7 p. m. Tuesday at the George Mason Hotel.

Arlington Democratic Committee to Meet

The Arlington County Democratic Committee will meet Thursday at 8 p. m. at the courthouse, County Chairman William L. Bragg announces.

Final plans will be made for an intensive campaign until election day.

The Weather

TODAY'S SUN AND TIDE TABLE

	A. M.	P. M.
Sun rises....4:51 | High tide...	12:55	13:21
Sun sets.....7:35 | Low tide....	7:13	7:30

WEATHER CONDITIONS.

Washington, Saturday, July 9—8 p. m. U. S. Dept. of Agricul. Weather Bureau.

Forecast for the District of Columbia: Fair and slightly warmer Sunday, followed by local thundershowers Sunday night or Monday; gentle to moderate winds, mostly south and southwest.

For Maryland and Virginia—Fair and slightly warmer Sunday, followed by local thundershowers Sunday night or Monday.

The northeastern disturbance has advanced to the Gulf of St. Lawrence, Anticosti Island, 29.58 inches, attended by showers in northern New England and the eastern Canadian Provinces. The disturbance that was centered over northeastern Montana Friday night has moved eastward, and it now has two centers, the Fas. Man., 29.60 inches, and Sioux City, Iowa, 29.62 inches. Another disturbance has developed over the Pacific States, Portland, Oreg., 29.86 inches. Local thundershowers have occurred in Nebraska, Iowa, portions of Illinois and southern Minnesota, New Mexico and northern Arizona. An area of high pressure is moving southeastward over Alberta and Montana, Havre, 30.10 inches, and another is moving slowly eastward with its center over West Virginia, Parkersburg, 30.10 inches. The temperature has risen in most sections from the Plains States eastward to the middle Atlantic and North Atlantic coasts and it has fallen in the northern Rocky Mountain region, the western portions of the Dakotas and in northern and central California.

Local Weather Report.

Temperature—Midnight, 71; 2 a. m., 71; 4 a. m., 71; 6 a. m., 68; 8 a. m., 74; 10 a. m., 79; 12 noon, 82; 2 p. m., 83; 4 p. m., 85; 6 p. m., 85; 8 p. m., 80; 10 p. m., 75. Highest, 86; lowest, 68. Relative humidity—8 a. m., 55; 2 p. m., 34; 8 p. m., 47. Rainfall (8 p. m. to 8 p. m.), trace. Hours of sunshine, 12.78. Per cent of possible sunshine, 86.

DEPARTURE FROM NORMAL.

Accumulated excess of temperature since January 1, 1932, 586 degrees.

Deficiency of temperature since July 1, 1932, 17 degrees.

Accumulated excess of precipitation since January 1, 1932, 1.97 inches.

Deficiency of precipitation since July 1, 1932, .04 inch.

Temperatures and Precipitation.

Temperatures and precipitation for 24 hours ended 8 p. m. Saturday:

	Highest Fri.	Lowest Sat. night.	Rain- fall.
Washington, D. C.	86	68	.00
Asheville, N. C.	84	58	.00
Atlanta, Ga.	86	70	.00
Atlantic City, N. J.	82	60	.00
Baltimore, Md.	86	68	.00
Birmingham, Ala.	92	72	.00
Bismarck, N. Dak.	82

4-H CLUBS TO HOLD BICENTENNIAL FETE

Tableaux Will Be Features at State Rally at V. P. I. July 18 to 23.

Blacksburg, Va., July 9 (A.P.).—Celebration of the bicentennial of George Washington's birth will be a feature of the fourteenth annual rally of the Virginia 4-H Club, boys and girls, to be held on the campus of Virginia Polytechnic Institute July 18 to 23. The celebration will take the form of a pageant in eight episodes, to be staged Thursday evening, July 21.

Present plans call for different delegations to present one of the eight tableaux depicting some aspect of Washington's career. The Spottsylvania and Northern Neck delegations are to present "Boyhood." Northern Virginia's delegation will present "The Surveyor," Eastern Virginia is to present "A Member of the House of Burgesses," Fairfax County delegation, "Courtship and Marriage;" Pittsylvania, Halifax, Franklin, and Campbell counties, "The Farmer;" James City County, "During the Revolution;" Southwest Virginia, "The First President," and Southside Virginia, "Retired at Mount Vernon."

Better living and self-improvement will be the theme of instruction offered during the six days' course. Plans are being made for the attendance of about 800 boys and girls from every section of the State.

Classes and contests will comprise the greater part of each day's program. Competition also has been arranged. The girls will hold a style revue with the winners from twenty county contests entered. Each girl will wear a costume of her own making, and the winner will represent Virginia in a national contest to be held in the fall.

The All-Stars, an organization made up of older boys and girls, will meet at V. P. I. three days ahead of the opening date of the short course to assist in completing arrangements. Dr. C. C. Taylor, of Raleigh, N. C., will speak.

Seymour Bought By Former Owner

Maj. F. H. Lewis Assumes Charlottesville Estate for $25,000.

Special to The Washington Post.

Charlottesville, Va., July 9.—Announcement was made today that Seymour, former home of United States Senator Thomas Staples Martin, sold at public auction Thursday, was purchased by a former owner, Maj. F. H. Lewis, of Philadelphia, for $25,000.

The 41-acre estate is located about 2 miles west of the university on the north side of the Ivy road. The residence is an eighteen-room colonial mansion, surrounded by 10 acres of lawn, and with 31 acres of grazing land. During its ownership by the late Senator Martin it was the scene of many social gatherings.

The estate was formerly known as Montesano, and was purchased by Louis T. Hanckel, jr., of this city, in 1923, from Maj. Lewis. Included in Thursday's sale were the household furniture, cars and other property owned by the administratrix, Mrs. Amy Nelson Hanckel.

Emerson's Estate Worth $12,767,393

Brooklandwood Is Given to Widow; State Tax Is $1,193,618.

Towson, Md., July 9 (A.P.).—A value of $12,767,393 was placed on the personal estate of Isaac Emerson in the first administration account filed here with the register of wills for Baltimore County. Disbursements were placed at $2,903,393, and the balance for future distribution at $9,863,933. Among the disbursements mentioned included all of the furniture and household effects at Brooklandwood, the Emerson estate, dairy farm, Brookland Springs, live stock and farm implements, itemized in two inventories at $106,412, to Mrs. Emerson.

Other disbursements were: Maryland estate tax, $1,193,618; Federal estate tax, $320,661; income tax for 1930 (Federal), $190,231, and county taxes, $10,668. Under the terms of the will controlling interest in the stock of the Emerson's Bromo Seltzer, Inc., the Emerson Hotel and other properties were left in trust for a period of twenty years.

Mr. Emerson died January 31, 1931. He was one of the major figures in Baltimore business and social life for years.

Orange, Va.

Mrs. James Whitescarver, of Baltimore, who is spending some time in Orange with her parents, Mr. and Mrs. Henry C. Warren, at Windy Knoll, entertained on Tuesday in honor of Miss Bruce Boxley and Miss Elvira Boxley, who will be early fall brides. The engagement of Miss Bruce Boxley to Mr. Morris Clarke, of Orange, and of Miss Elvira Boxley to Mr. Douglas McGregor, of Greenwood, have both recently been announced.

Miss Virginia Leake, of Washington, D. C., spent the past week with her parents, Mr. and Mrs. O. P. Leake, at their home on Main street. She had as her guest for the week Miss Elsie Shannon, of Washington.

Justice George L. Browning returned to the Old Manse, his home in Orange, on Saturday after spending several weeks at Wytheville, Va., where he attended the session of the Virginia Supreme Court.

Misses Helen and Janet Lohr, of Washington, D. C., are spending some time with their grandfather, Mr. J. Wallace Jacobs, at his home near Rapidan.

Mrs. Preston Ayres and her two children, of Elkton, Md., are spending this week with Justice and Mrs. George L. Browning at the Old Manse. Mr. Ayres accompanied them to Orange and spent the week-end.

Mr. Fred A. Spicer, of Washington, D. C., was in Orange for the past holidays, visiting his parents, Mr. and Mrs. J. A. Spicer, at Fasfarm.

Mrs. A. E. Cran and children, of Washington, D. C., are spending some time with Mrs. Cran's parents, Mr. and Mrs. E. S. Amos, at their home on Caroline street.

Mr. C. J. Young was a business visitor to Washington, D. C., on Tuesday.

ITEMS OF INTEREST IN SUBURBAN SOCIETY CIRCLES

Alexandria

Mrs. Fred Petitt entertained at bridge Thursday evening at her home in Summers drive, when her guests were Mrs. Willard Tyler, Mrs. Raymond Peverell, Mrs. John Edmunds, Mrs. John W. Tulloch, Mrs. C. O. Wayland, Mrs. Earl Chesser, Mrs. Fletcher Dyson, Mrs. Claude Haines, Mrs. Thomas Ballenger, Mrs. J. H. Fannon, Mrs. Leonard Foard and Mrs. John Watson. Prizes were awarded to Mrs. Tyler and Mrs. Ballenger.

Mr. and Mrs. H. W. Kingsley are passing several weeks at Virginia Beach.

Mrs. E. J. Bennett, jr., and children are visiting Mrs. Bennett's mother, Mrs. W. T. Powell, in McMinnville, Tenn.

Mr. and Mrs. T. W. Harper visited relatives in Richmond last week.

Miss Kathleen Cunningham has returned to her home in Romney, W. Va., after a visit to Mr. and Mrs. James I. Keller.

Mr. and Mrs. Thomas Fuller have returned from a visit to relatives in Baltimore.

Mr. and Mrs. A. B. Terrell and their granddaughter, Miss Ruby Terrell, of Roanoke, are guests of Mr. and Mrs. J. J. Sullivan.

Mr. and Mrs. Joseph Peake are passing the summer with relatives in Bangor, Me.

Mr. and Mrs. William Fletcher have returned from a visit to relatives in Fredericksburg, Va.

Mr. and Mrs. Eugene Simpson, Mr. and Mrs. Harold C. Patterson and Miss Marian Roland left last week for Newport, R. I., to visit Miss Helen McLeish.

Miss Ruth Smith, who passed the winter with her aunt, Mrs. John G. Henshaw, has returned to her home in Spartanburg, S. C.

Mr. and Mrs. Edward Johnson, of Yonkers, N. Y., were guests last week-end of Mr. and Mrs. John Walton Tulloch.

Mr. and Mrs. E. R. Graham are passing two weeks at Colonial Beach.

Mr. Waller Barrett, of New York, passed the week-end and holiday with his parents, Dr. and Mrs. Robert South Barrett.

Mrs. James Emmett and her son, John Emmett, have returned from a visit to relatives in Harrisonburg, Va.

Mrs. John S. Sowers and Miss Ella Lee Sowers are visiting relatives in Ridgecrest, N. C.

Mr. and Mrs. Norman Parks and children passed the week-end and holiday at Colonial Beach, Va.

Mr. and Mrs. Harvey Johnson have returned from a visit to relatives in Winchester.

Miss Deane Lindsey and Miss Lisa Lindsey are guests of their aunt, Mrs. Edgar Woods, wife of Dr. Woods, U. S. N., at Lake Sunapec, N. H.

Miss Helen Chapman Calvert entertained at a tea last Sunday afternoon at her home, Mount Alban, near Alexandria, when her guests, numbering 300, were from Maryland, Washington and Alexandria. She was assisted by her aunt, Mrs. Oraminta Calvert Chew, and Miss Mary Frances Chapman, Mrs. Arthur Sutherland, Mrs. Thomas E. Franklin, Miss Katherine Griffith Uhler, Mrs. George Buddin and Miss Esther H. Green.

Mrs. Charles C. Carlin, her sisters, Mrs. James P. Elliott and Miss Ella Broders, motored to Atlantic City last week for a short visit. Mrs. Carlin immediately upon her return leaving for Chicago to motor from that city to Los Angeles, Calif., with her son, Mr. C. Keith Carlin, who was in Chicago with his father, former Representative Charles C. Carlin, attending the Democratic convention. Mr. Charles C. Carlin has returned to his home in North Washington street.

Mrs. L. A. Brown, of San Antonio, Tex., is visiting her son and daughter-in-law, Mr. and Mrs. Carl C. Brown.

Miss Lillian Darley, who left in January for Geneva, as a secretary to the official delegation for the State Department, has returned to her home in South Royal street.

Mrs. Hugh McGuire entertained the Alexandria Garden Club on Tuesday morning, and Mrs. William J. Boothe, past president, presided in the absence of the president, Mrs. Louis S. Scott. Following the business session the club members placed a suitable marker on the Bicentennial tree placed by the club at Washington and Duke streets, on the Mount Vernon Memorial boulevard.

Miss Martin Wood, of Birmingham, Ala., has been the guest for the past week of her aunt, Mrs. Oscar Underwood, at Woodlawn Mansion, south of Alexandria.

Mr. and Mrs. John Taylor Lewis, jr., and their two little daughters, Hilda Fielding Lewis and Louise Williams Lewis, of Richmond, who were guests last week of Mrs. Lewis' parents, Mr. and Mrs. Robert W. Schneider, left the past week for their summer home at Bristol, R. I.

Miss Helen Powell and Miss Doris Powell are passing the summer with their grandparents, Mr. and Mrs. H. R. Norvell, at Covesville, Va.

Miss Josephine Cowhig is visiting relatives near Warrenton, Va.

Mrs. J. D. Warwick was guest last week of her uncle and aunt, Mr. and Mrs. S. E. Bellew, at their home at Battery Park, Richmond.

Miss Elizabeth Duncan and Miss Jane Lee Dreifus are passing two weeks with relatives in Lynchburg, Va.

Mrs. Lacey Dunlap and little daughter, Sara Logan Dunlap, of New York, were guests for several days last week of Mrs. Dunlap's brother-in-law and sister, Mr. and Mrs. Wallace Lawrence, en route to Elkins, W. Va., to pass several months.

Mrs. Wallace Lawrence and little Jo Logan Lawrence are now visiting relatives in Salem, Va.

Mr. and Mrs. Frederick P. Russell left Thursday for New London and Mystic, Conn., to pass the summer.

Mr. and Mrs. Thomas A. Hulfish, jr., of Germantown, Pa., were holiday guests of Mrs. Hulfish's mother, Mrs. Davidson Maigne.

Mr. William P. Herring has returned from a visit at Virginia Beach, where Mrs. Herring is passing several weeks.

Mr. Raymond G. Wolford, of Flushing, Long Island, is visiting his parents, Mr. and Mrs. D. J. Wolford, for two weeks.

Mrs. Daniel E. Stansbury, jr., is visiting her parents, Mr. and Mrs. Hiram P. McNeal, at their home at Reedsville, Va.

Miss Lucy Lenox Ashton, daughter of Dr. and Mrs. John T. Ashton, is passing July and August at Camp Greystone, Tuxedo, N. C.

Mrs. Lula G. Grillbortzer, of Washington, passed the week-end and holiday with her son-in-law and daughter, Mr. and Mrs. W. C. Cunningham.

Arlington

Mr. Virgel Barley, of Lyon Park, entertained the Florial Circle of the Mary Washington Chapter of the O. E. S., at her home on Thursday afternoon. Among her guests were Mrs. Edgar Shawen, Mrs. Luther Smith, Mrs. C. E. Simmons, Mrs. John Waddell, Mrs. Walter Kessler, Mrs. C. P. Warner, Mrs. Samuel Warner, Mrs. Rush Eaton, Mrs. James F. Hayes, Mrs. Joseph Boss, Mrs. G. E. Mattfeldt, Mrs. George Thurber and Mrs. Fred Per Lee.

Mr. and Mrs. Wilbur R. Pickin, of Cherrydale, accompanied by Mr. and Mrs. James R. Pickens, of Washington, motored to Charlottesville on Sunday.

Miss Georgia Ruckner, of Lyon Village, is the guest of friends in Maryland.

Mrs. Stanley Williamson, of Lee Heights, was the luncheon guest of Mrs. Millicent Maxey, at her home in Falls Church, on Wednesday.

Miss Caroline Tucker, of Thrifton, is the guest of her brother and sister-in-law, Mr. and Mrs. Lovick Smith, at their home in Brooklyn, N. Y.

Mrs. Eugene Tucker, of Thrifton, has had as her guests for the past two weeks her son and daughter-in-law, Mr. and Mrs. Lovick Smith, and their small son, of Brooklyn, N. Y.

Mr. and Mrs. Harry Angelo, of Aurora Heights, have returned to their home after spending the holiday with Mr. Angelo's brother-in-law and sister, Dr. and Mrs. Frederick Appleton, at their cottage at Old Colony Cove, Md.

Mrs. Smith Rucker, of Lyon Village, has had as her guest her sister, Mrs. William Crockett and her daughter, Mary Winston Crockett, of Charlottesville.

Fletcher Kemp, superintendent of schools in Arlington County, left Friday for Luray, where he is spending the week-end with his family.

Mrs. R. V. Hannah and daughters, Mildred and Shirley, have left for Bound Brook, N. J., where they will be the guests of Mrs. Hannah's parents.

Quantico

Capt. and Mrs. S. C. Cumming were hosts at dinner at the Officers' Club preceding the bimonthly dance on Friday evening. Their guests were Lieut. Comdr. and Mrs. John H. Falge, Capt. and Mrs. Alfred E. Noble, Capt. and Mrs. Andrew E. Creesey, Capt. and Mrs. Daniel E. Campbell, Capt. and Mrs. Hal N. Potter, Mrs. Amy Louise Adams and Lieut. and Mrs. Gale T. Cummings.

Miss Patricia McQuillen, of Aberdeen, S. Dak., is visiting her brother, Lieut. Francis J. McQuillen.

Capt. and Mrs. Leland S. Swindler entertained at dinner in their quarters on Thursday night in honor of Capt. and Mrs. Floyd W. Bennett and their house guests, Mr. and Mrs. Dodderidge, of Topeka, Kans.

Capt. and Mrs. Charles N. Muldrow and Lieut. and Mrs. James G. Hopper sailed on the S. S. Henderson the past week. Capt. Muldrow has been ordered to the Asiatic station and Lieut. Hopper to duty in Guam.

Lieut. and Mrs. James D. Waller and small son are recent arrivals on the post having formerly been stationed at Fort Sill, Okla.

Lieut. Col. and Mrs. Franklin D. Garrett will leave soon for Col. Garrett's new duty in Washington, where he will attend the Army Industrial College. Lieut. Col. Garrett has been relieved as chief of staff in Quantico by Lieut. Col. Philip L. Torrey.

Lieut. Julian Frisbie is a recent arrival in Quantico, having been previously stationed in Pensacola, Fla. His family will join him here in September.

Capt. Otto Salzman and family also have arrived on the post. Capt. Salzman has been on duty in Nicaragua.

Lieut. Comdr. and Mrs. John H. Falge and daughter Mary have returned from leave. They had as their guest over the week-end Miss Holden, of New York City. Miss Mary Falge has visiting her for the summer Miss Eleanor Biddle, of Springfield, Mass.

Mrs. Byron F. Johnson and Mrs. John K. Martenstein entertained at the Officers Club on Tuesday afternoon at a bridge tea. Those who played were Mrs. Charles H. Lyman, Mrs. Robert S. Davis, Mrs. Clayton C. Jerome, of Annapolis; Mrs. Eugene L. Mullaly, Mrs. Charles E. Chapel, Mrs. Clarence J. Chappell, Mrs. Kenneth B. Chappell, Mrs. Harold L. Parsons, Mrs. Lionel C. Goudeau, Mrs. Lyman Miller, Mrs. George F. Good, Mrs. Alfred E. Noble, Mrs. Andrew B. Creesy, Mrs. Elmore, of Washington; Mrs. Joseph C. Burger, Mrs. Glenn M. Britt, Mrs. Shelton C. Zern, Mrs. Floyd W. Bennet, Mrs. Dodderidge, of Topeka, Kans.; Mrs. John F. Blanton, Mrs. Norman Ranier, Mrs. Frank B. June, Mrs. Thenton D. Boaz, Mrs. O'Neil, Mrs. Maurice C. Gregory, Miss Peggy Gregory, Mrs. Edward F. O'Day, Mrs. Jacob Plachta, Mrs. Augustus Lewis, Mrs. William Sihler, Mrs. Herbert Hardy, Mrs. Edward Pugh, Mrs. Z. C. Hopkins, Mrs. R. H. Schubert and Mrs. Samuel A. Milliken. Guests who came in later for tea were Mrs. James C. Breckenridge, Mrs. Edwin L. Farrell, Mrs. Ernest Ward, Mrs. A. L. Adams, Mrs. H. N. Potter, Mrs. Frederick Stack and Mrs. William McN. Marshall.

Winchester

Winchester, Va., July 9.—Mrs. Ovid Petrescu and her little nieces, Misses Janet and Betty Story, all of Buffalo, N. Y., are house guests at the home of Commissioner of the Revenue and Mrs. Charles P. McVicar.

A large number of the local younger society set was present at a delightful surprise party at the home of Mrs. P. W. Boyd given in honor of Miss Virginia Tayloe Boyd, who left the latter part of the week for Los Angeles, Calif., where she will attend the Olympic games.

Mrs. Richard Evelyn Byrd, mother of the noted trio, Tom, Dick and Harry, was the recipient of a toast at the banquet of Valley citizens tendered Mr. Harry Flood Byrd this week when he returned from Chicago, where he was placed in the running for the Democratic presidential nomination.

Miss Mary Greenway Russell entertained as guests recently at the home of her parents, Mr. and Mrs. H. K. Russell, Miss Frances Lindsay and Mr. Thomas Leigh Williams, both of Wilmington, Del., and Mr. David Ralston, of New York City. Quite a number of interesting social affairs were given in honor of Miss Russell's guests, including a supper party at the Winchester Country Club and a buffet supper by Miss Susan Carson, of Riverton.

"Hay Fever," a new play by Noel Coward, is being produced by the Little Theater organization here.

Mrs. Gwynne H. Jones and son, Gwynne, jr., of Pagebrook, Clarke County, have returned from a two weeks' visit with the former's brother-in-law and sister, Dr. and Mrs. T. W. Whitaker, of Boston. Dr. Whitaker is connected with Harvard University.

Leesburg

Special to The Washington Post.

Leesburg, Va., July 9.—One of the smartest dances of the season was held in the Leesburg town hall on Wednesday evening, and sponsored by Louis Grammer, Stirling Harrison and E. B. White, jr. Patronesses were Mrs. Westmoreland Davis, Mrs. Charles F. Harrison, Mrs. W. S. Grammer, Mrs. W. F. Rust and Mrs. Harrison Williams.

Mrs. Harry P. Gibson chaperoned a party of young folks, including Miss Emily Lewis, Miss Betty Gibson, Miss Janet Harrison, Miss Helen Corbell, Mr. Horace Lefferts, Mr. Sam Alexander and Mr. Billie Heaton to Ocean City, Md., over the holidays.

The Rev. and Mrs. G. Peyton Craighill and family left last week to spend a month at their cottage at Goshen Pass, Va.

The Rev. Heath Brosius, of Washington; Mr. Julian Rogers, and Capt. John A. Tebbs were week-end guests of Mrs. B. V. White.

Mrs. E. A. Miller entertained the Bridge Club on Friday.

Mr. William Rust, jr., entertained at a buffet supper before the dance at the Town Hall on Wednesday evening.

Miss Mary Carter spent the week-end with her parents, Mr. and Mrs. Shirley Carter.

Miss Margaret Carter, of Washington, was the week-end guest of her parents, Mr. and Mrs. Paul Carter.

Miss Helen McNeally spent the week-end at her home in Danville, Va.

Mr. and Mrs. C. A. Cannon, of Washington, were the week-end guests of Mr. and Mrs. Joseph Paxson.

Mr. and Mrs. Julian Heaton, of Atlanta, Ga., has been the recent guest of relatives.

Miss Rose Truehart has returned to New York after spending several days with her aunt, Mrs. J. S. Whitmore.

Mrs. Leon Frye and Mrs. Victor Myers have returned from a motor trip to Canada.

Mrs. William Birkby and daughter, Miss Virginia Birkby, of Washington, were week-end guests of Mrs. S. J. Hickman.

Herndon

Guests over the Fourth of Mr. and Mrs. George R. Bready were Mr. and Mrs. Rudolph Moss, Miss Elizabeth Gibbs, of Roanoke, Va., and Mrs. Alice Blankford, of Washington.

Mrs. A. H. Kirk was hostess to the Three Tables Bridge Club at a luncheon on Monday.

Mr. and Mrs. J. D. Thompson, Mr. and Mrs. W. H. Dawson and Mr. and Mrs. David Aud enjoyed a fishing trip at Gunston Cove and were guests of Mr. and Mrs. Will Ames, of Rosslyn, last week-end.

John McNabb, of North Carolina, and Mrs. Josephine White, of Fredericksburg, were guests the past week at the home of Mrs. Beulah Anderson.

Mr. and Mrs. Oscar Geisse, accompanied by Miss Alice Buell, left on Saturday for their home in Minneapolis, Minn., after a month's visit with Mrs. Geisse's parents, Mr. and Mrs. A. H. Buell.

Mrs. Annie Robey Walker was hostess to the Home Interest Club at a luncheon Friday. The following officers were elected for the year: Mrs. C. M. Lawrence, president; Miss M. E. Decker, secretary, and Mrs. Harvey E. Hanes, treasurer. The club will not have a meeting in August. The next meeting will be on September 10, at the home of Mrs. C. M. Lawrence.

Herndon Chapter, No. 55, Order of Eastern Star, held its annual picnic at Chapel Point, Md., yesterday. Mrs. E. M. Armfield and Mrs. Theodora Filly had charge of the day's program.

Miss Lizzie Myers, of Philadelphia, Pa., is visiting her brother, James Myers and family.

The Rev. and Mrs. J. C. Dugger and children, of Marshall, Va., were guests the past week of friends here. Mr. Dugger was the former pastor of the Methodist Episcopal Church South, in Herndon.

Mr. and Mrs. Herbert Seamans returned on Monday after spending several days with Mrs. Seamans' parents, Mr. and Mrs. Baker, in Alta Vista, Va. Their daughter, June, will remain with her grandparents for the month of July.

Miss Mary Hurst was chairman of the ice cream festival given by the Herndon Council, Daughters of America, in Railroad Park, Saturday evening.

Frederick

Frederick, Md., July 9.—Miss Hattie Smith, daughter of Mr. and Mrs. Maurice Smith, near Woodsboro, and Carmi Saylor, this city, were married in York, Pa., Monday by the Rev. W. R. Samuel, a Lutheran minister. Mrs. Nannie Mercer, this city, was matron of honor, and Raymond Miller, was best man. The wedding was a surprise to friends of the contracting parties. The bridegroom is a son of Mr. and Mrs. William Saylor, Princeton, N. J.

Miss Lillian A. Miller, daughter of Mr. and Mrs. Frank Miller, and Clayton E. Morgan, son of Mr. and Mrs. Charles Morgan, this city, were married Saturday evening by the Rev. De Witt P. Zuse, pastor of Centennial Memorial U. B. Church. They were attended by Mr. and Mrs. Isaac Stevens.

Miss Lucy R. Schwartz, daughter of the late Samuel Schwartz, and J. Calvin Hoffman, near Adamstown, were married on the lawn at the country home of the bride, near Urbana, Thursday evening, by the Rev. John S. Schwartz, brother of the bride.

Miss Beatrice Eichelberger, York, formerly of Thurmont, and Richard L. Hock, York, motored to this city and were married by the Rev. Dr. P. E. Heimer, a minister of the Reformed Church.

Mr. and Mrs. H. H. Ewing, West Fifth street, have announced the marriage of their son, Harry W. Ewing, and Miss Dallas Elizabeth Wilburn, this city. They were married by Dr. G. Ellis Williams, pastor of Calvary Methodist Episcopal Church, Friday, July 1.

Miss Nellie Bortner, daughter of Mr. and Mrs. Allen Bortner, near this city, and Luther R. Arnold, son of Mr. and Mrs. P. Albert Arnold, Red Lion, Pa., were married Saturday at the home of the bride's parents by the Rev. Seward H. Kresge, pastor of the Lewiston Reformed Church. Miss Ruth P. Anderson, of York, Pa., was maid of honor and Robert Marshall, of York, Pa., was best man.

Plans are being made by the Frederick Hood College Club for a dance at Braddock Heights July 21. A committee, of which Miss Effie Moore is chairman, is arranging the event.

The choir of the Evangelical Reformed Church held its annual dinner at the cottage of Mrs. William Obenderfer, Braddock Heights, Tuesday. Those present were Mrs. Maud W. Dittmar, Mrs. Mildred Forney, Mrs. Bertha J. Elkins, Misses Charlotte Burger, Helen Buesing, Helen Condon, Margaret Horine, Julia Kefauver, Mary L. Lochner, Grace Lough, Elizabeth Rebert, Amelia Yost, Emily Schmidt, Messrs. Albert Culler, Thomas Culler, George Schroeder, jr., and Franklin Shipley.

Berryville

Special to The Washington Post.

Berryville, Va., July 9.—Miss Rose MacDonald will entertain next Wednesday evening at a supper party in honor of her young cousin, Lorenzo Lewis, who is spending the summer with his grandmother, Mrs. Lorenzo Lewis, of Frankford, Clarke County. Among the other guests who have been invited are Misses Anne Williams, Lloyd Williams, Eleanor Flood, Margaret Byrd, Elizabeth Massie, Margaret Della Meade, Anne Meade and Jane Cary Randolph and Messrs. Charles Tucker, William Massie, Joseph Massie, Beverley Byrd, Dickie Byrd, Joseph Moore, jr., Conrad Lewis, Montie McCormick, Roland G. Mitchell, jr. Charles Burwell, John Harris and Lewis Meade. After supper the young people are invited to the pool at Rosemont, the home of former Gov. and Mrs. Harry F. Byrd, to a swimming party.

Miss Emily Powers entertained at bridge Friday afternoon at her home on Buckmarsh street in honor of her cousin, Mrs. J. A. Perkins, of Coatesville, Va., who with her three sons is spending some time with her aunts, Misses Macky and Kate Powers, at their home, Auburn. Those asked to meet Mrs. Perkins are Mrs. Herbert B. Whiting, Mrs. Ralph Dorsey, Mrs. William S. Powers, Miss Kate Powers, Mrs. H. B. Harris, Mrs. Frank Tappan and her house guest, Miss Margaret North, of Washington.

The Rev. Dr. and Mrs. Louis Tucker have as their guest at the rectory their brother, Mr Herbert Waller, and wife and children, of New York.

Mrs. John M. Lee had as her week-end guest her aunt, Miss Louise Meade, of Wahington.

"Beauty Secrets" an amusing one-act play will be given by the members of the Woman's Clubs of Clarke County at their next meeting July 14. Mrs. William B. Watkins entertained at a luncheon this week at her home Annefield in honor of Mrs. Edward Palmer, of Richmond, and her daughter, Mrs. William Beverley, of Winchester. Other guests included: Mrs. Hugh M. Nelson, Mrs. George H. Burwell, Mrs. H. B. Gilpin, Mrs Robert Conrad, Mrs. Spencer Carter, of Richmond and Clarke County, and Mrs. Frank Haine, of Fort Leavenworth, who is spending the summer with her parents, Mr. and Mrs. Rozier Dulaney, of Oakley, near Upperville.

Capt. and Mrs. Ewart Johnston, of Clay Hill, had as their guest last week Capt. Johnston's mother, Mrs. I. D. Johnston, who has left for Canada to spend the rest of the summer. Mrs. Johnston was accompanied by her son, Evans Johnston, and son-in-law and daughter, Mr. and Mrs. Maxwell, of Georgia.

Round Hill

Capt. John A. Tebbs, U. S. M. C., visited his uncles, Mr. John A. Lynch, this week. Capt. Tebbs has recently returned from duty in Nicaragua.

Mr. and Mrs. Lincoln Chapin, Mr. John Chapin and Miss Elizabeth Chapin, of Philadelphia, were week-end guests of Mrs. Julian K. Baldwin

Mrs. R. M. Thompson was hostess to four tables of bridge Friday afternoon

Mr. and Mrs. N. B. Hawthorne entertained the following guests at dinner last Sunday: Mr. Frank Hawthorne and daughters, Mrs. Roe and Mr. and Mrs. Kyle Hawthorne, all of Baltimore; Mr. and Mrs. David Hawthorne and daughter, of Winchester; Mr. Hugh R. Hawthorne, of New York City; Mr. and Mrs. Malcolm Hoy, of Eastbrady, Pa.; Mr. and Mrs. Dell Hawthorne, of Purcellville; the Misses Mary and Elizabeth Hawthorne, of Washington, and Miss Hughes, of Radford, Va.

The following ladies from Round Hill attended an afternoon bridge given by Mrs. O. L. Emerick in Purcellville, Wednesday: Mrs. J. G. Carruthers, Mrs. H. H. Cooley, Mrs. O. L. Williams, Mrs. J. S. Patterson, Mrs. J. Ford, Mrs. Owen Thomas, jr., Miss Myrtle Baber, Mrs. Daisy Harley, Miss Mary Simpson and Miss Dorothy Harley.

The Misses White entertained Miss Bertha Ohr and Miss Bertha Young, of Washington, over the week-end.

Mrs. Willie Akers and Miss Hazel Akers, of Savage, Md., are the guests of Mr. and Mrs. Thaddeus Gill.

Mrs. R. R. Larrick entertained the following guests at dinner Sunday: Mr. and Mrs. Walter Dilliard, the Misses Ursula Smith, Elizabeth Schlecker, Mrs. Lydia Reid and Mr. Henry Furr, all of Washington.

Mrs. Owen Thomas, jr., entertained at bridge Saturday evening in compliment to Miss Irma Creswell, of Baltimore, the guest of Miss Myrtle Baber.

Gordonsville, Va.

Mrs. Marcia White entertained at three tables of bridge on Wednesday evening in honor of her sister, Mrs. W. C. Eastburn, of Church Hill, Md., who has been the guest of her father, Dr. John W. Scott, and sisters, Mrs. White and Miss Scott, for the past two weeks. Mrs. White's guests included Miss Agnes Sampson, Mrs. Browne and sister, Miss Jessie Browne; Mrs. E. A. Sampson and Mrs. Carl Sampson, Mrs. Marshall Cowherd, Miss Hester Goodloe, Mrs. E. V. Breeden, Miss Nina Shannon, Mrs. Melville Todd and Mrs. Frank Cowherd. Mrs. Carl Sampson was winner of the high score prize.

Mr. and Mrs. A. L. Jones had as their guests over the past week-end Mr. and Mrs. A. L. Jones, jr., and children and Mr. Hamilton, of New Jersey; Mr. Edward Singletary, of Winston Salem, N. C.; Prof. J. B. Jones, of the Virginia Polytechnic Institute, Blacksburg, and Miss Virginia Jones, of the State Teachers' College, Harrisonburg. On their return to New Jersey Mr. and Mrs A. L. Jones, jr., were accompanied as far as Berryville by their brother, John W. Jones, who is a guest of Miss Katherine Crockett.

Mr. and Mrs. W. C. Yowell had as their guests for the week-end Mrs. Yowell's mother, Mrs. Emma Lacy. Mr. and Mrs. Floyd Crump and daughter Jean, of Richmond; Mr. and Mrs. Lewis Lacy and son and Mr. G. R. Yowell, of Madison County.

The Rev. J. L. Wiley, former pastor of the Gordonsville Baptist Church, visited friends here Monday. Mr Wiley was en route from Beaver Dam, where he had been visiting his son-in-law and daughter, the Rev. and Mrs. W. E. Robertson, to his home at Crozet, Va.

Mrs. A. C. Throckmorton, of Washington, D. C., is visiting relatives in Gordonsville for a few days.

Mr. and Mrs. W. E. Holladay and family and Mrs. A. C. Throckmorton, of Washington, who is visiting relatives here, motored to Monrovia on Sunday, where they were guests of Mr. and Mrs. E. H. Conway.

Gaithersburg

Friday evening Mrs. Clyde Thomas entertained with a dinner party and bridge at her home the following guests: Mr. and Mrs. Norman Belt, Mr. and Mrs. Harry McCabe, Mr. and Mrs. Merle Jacobs, Mr. and Mrs. Riley Jacobs, Mr. and Mrs. Sidney Karr, Mr. and Mrs. Carroll Walker, Mr. and Mrs. Garey Bell, Mr. and Mrs. Thomas Trexell, Mr. and Mrs. George Ninas, Dr. and Mrs. Estes Etchison, Mrs. William Griffith, Mrs. Arnold, Mrs. William Wiley, Miss Ella Plummer, Mrs. Lawrence Darby, Mrs. William Cooley, Mrs. George Darby and Mrs. Forest Walker.

Miss Mary Evelyn Thomas, of Frederick, is the house guest of her cousin, Miss Mary Jane Reed.

Miss Fannie Monroe, a guest at the Methodist Home, left Friday for a visit with relatives in Bloomfield, Va.

Mrs. Charles Fox entertained the Guild of the Church of the Ascension at her home Thursday.

Mrs. R. H. Hickman and daughters, Dorothy and Martha, of El Paso, Tex., are spending the summer with Mrs. Hickman's parents, Mr. and Mrs. W. E. Riley.

Mrs. Margaret Cochran has returned from a visit to Baltimore.

Miss Sallie Reynolds and Miss Helen Reynolds, daughters of Mr. and Mrs. DeWarren Reynolds, are paying a visit at the home of their grandmother in Baltimore, Md.

Mrs. J. E. Engle has returned from a visit to her daughter and son-in-law, Mr. and Mrs. Leslie Etchison, in Charleston, S. C.

Mr. and Mrs. Edward S. Ryan, of Gaithersburg, announce the marriage of their niece, Miss Helen Louise Ward, to Cleo St. John Durham, on June 19, at Turks Island, B. W. I.

Mr. and Mrs. Darby Ward are visiting Mr. Ward's parents, Mr. and Mrs. Carson Ward.

Mrs. R. E. Kanode is visiting her daughter and son-in-law, Mr. and Mrs. Clay Plummer, and Mr. and Mrs. Harry Kanode, in Gaithersburg, for the summer.

Miss Loraine Plummer is visiting her aunt and uncle, Mr. and Mrs. Hiram Perkins, in Wheeling, W. Va.

Mrs. George Darby entertained the Thursday Evening Bridge Club at her home last week.

Miss Grace Darby is visiting Mrs. Robert Wilson in Washington.

The Girl Scouts were entertained by Miss Ethel Schwartz on the lawn of her home here Tuesday evening. After the business meeting games were played and refreshments served. The occasion was also the birthday of Fan Trappe, who has done so much for the scouts, the party being a surprise for him. He gave several musical selections.

Mr. and Mrs. Stewart Dunbar and Mr. and Mrs. A. D. Miller and two children, of Pittsburgh, Pa., are spending a week as the house guests of Mr. and Mrs. Milton Dutrow.

Announcement has been made of the marriage of Miss Caroline Hazel Gillan, of Picardy, Md., to John Norman Watkins, of Gaithersburg, which was solemnized at the Baptist parsonage in Rockville last Saturday.

Miss Marguerite Beauregard, of Washington, was the recent guest of Mr. and Mrs. Charles Fox.

A card party for the benefit of St. Rose's Catholic Church, Cloppers, was held at Woodland, home of the Misses Hutton, at Cloppers, Thursday.

Miss Margaret Walker, Miss Julia Ward, Mr. Emory Elmore and Mr. Daniel Robertson have returned from a week's stay at Massanetta Springs, Va., where they were sent as delegates from Grace Church to the annual young people's assembly.

Mr. and Mrs. Herman Wilson have returned from Massanetta Springs, Va., where they attended the meeting of the young people's asembly.

Mrs. Brawner Harding and Miss Hazel Briggs entertained at a miscellaneous showey at the home of Mrs. Harding last Saturday in honor of their sister, Miss Leona Briggs, whose marriage to Preston Payne will take place soon.

The Philathea Class of Grace Church was entertained by Mrs. Herman Wilson at her home Tuesday.

The Neighborhood Garden Club was entertained at the home of Mrs. George Ninas Friday. A picnic lunch was served at 1 o'clock.

Warrenton

Warrenton, Va., July 9.—Mrs. Edward Settle, of Culpeper, is the guest of Mrs. Wilbur Stone.

Miss Drusilla Davis, who has been visiting in southern Virginia since the close of William and Mary College, is now at the home of her parents, Dr. and Mrs. George H. Davis on Main street.

Mr. and Mrs. Homer M. Lake have as their guests, Mr. and Mrs. Carl Schroeder and Misses Jeanette and Dorothy Schroeder, of Port Richmond, N. Y.

Mrs. Howell Peebles and Misses Jeannie and Helen Peebles, of Washington, are the guests of Mrs. M. G. Douglass.

Miss Polly Tiffany left last Saturday for Auburn, N. Y., where she will be the guest of Mr. and Mrs. W. K. Payne.

Mr. James C. Ambler returned Monday from Chicago, where he was an alternate to Gov. Harry Byrd at the Democratic convention.

Miss Frances Sublett, of Washington, was the guest over the week end and the Fourth with brother-in-law and sister, Mr. and Mrs. Edward C. Thornton.

Mrs. Ethel Bishop, Miss Audrey Bishop, Miss Eleanor Poole, Miss Phoebe Green and Miss Elizabeth Weaver spent the past week-end at Colonial Beach.

Mrs. Julian Keith left Wednesday for New York. Later she will visit her brother-in-law and sister, Col. and Mrs. Leonard Horner, at New Haven, Conn.

Mrs. B. D. Spilman and Mrs. J. T. Gwathmey left Thursday for Virginia Beach, where they will spend some time.

Staunton

Special to The Washington Post.

Staunton, Va., July 9.—Miss May Young, of Washington, is a house guest of Mrs. A. Caperton Braxton at Eastwood, her home here.

Second Section Pages
Society 1-3
Fashions 4
Fraternal News..... 5

The Washington Post.

WASHINGTON: SUNDAY, JULY 10, 1932.

Second Section Pages
Society 1-3
Book Notes..... 5
News Features..... 6

Society Turns to Preparations for Debutantes of the Coming Season

Debutantes Looking Forward to Coming Season; Many Are Now in Paris Selecting Ball Gowns

Polo Matches Attracting Society Still Here to Potomac Park.

SOCIETY, now comfortably settled for the summer, either at home or abroad, is looking forward to the coming season, and those most eagerly anticipating the fall are the debutantes to-be. Many of them are traveling in Europe with their parents or with groups of other subdebs, adding that final finishing touch to their preparation for a social career. Not least of the pleasures of the trip for the young girls is the inevitable trip to Paris, where the debutante sandwiches her sightseeing and parties between hasty and alluring trips to the jeunes-filles couturiers which their mothers have selected to design the glamorous ball gowns and the breath-taking debut frock. Then the last-minute rush for Cherbourg or Havre and the farewell to the many new friends before sailing for home and the unknown delights of the coming season.

Mr. and Mrs. Levi Cooke, with their two daughters, Miss Polly Cooke and Miss Virginia Cooke, will sail next Saturday on the Adriatic to spend several months on the Continent and in England. Miss Polly Cooke was presented to society last winter by her parents at a tea in their home on Wyoming avenue during the Thanksgiving holidays and then gave a large ball at the Mayflower at Christmas time. Miss Virginia Cooke, who had not planned to make a formal debut, attended both parties and is now planning to be among the coming season's debs.

Dr. and Mrs. C. Augustus Simpson, who are now at their country home, Airlie, near Herndon, Va., will sail August 6, with their two daughters Miss Frances Simpson and Miss Betsy Simpson for Italy, where Mrs. Simpson and her daughters will spend a year. Dr. Simpson will return to this country in the fall. The two girls will go to school, and Mrs. Simpson will continue her piano studies during the winter. They will travel through Europe next summer, returning to this country in the fall, when Miss Frances Simpson, the elder daughter, will make her debut.

JUDGE and Mrs. A. A. Hoehling with their daughter, Miss Louise Hoeling, and their son, A. A. Hoehling 3d, sailed Thursday on the Saturnia for a Mediterranean cruise. Miss Hoehling is among the more ambitious and enterprising of the younger set, and has already made a name for herself as an artist. She will undoubtedly make a number of sketches for paintings of the beautiful country she will see on her trip this summer.

Miss Katharine Pearson, daughter

Miss Carlisles' Wedding to Prince Ourusoff Is Impressive.

of Mr. and Mrs. William E. Pearson, with a group of young girls, is now in Europe where she will remain until the early fall, returning to this country to join her family at their summer home in Bay Head, N. J., before coming to the Capital for a strenuous winter as a debutante. Mr. and Mrs. Pearson and their other children are now at Bay Head for the summer.

THE polo matches that take place every Tuesday, Thursday and Saturday afternoon in Potomac Park are attracting great interest and it has become the smart thing for parties of young men and girls to

Continued on Page 2, Column 1.

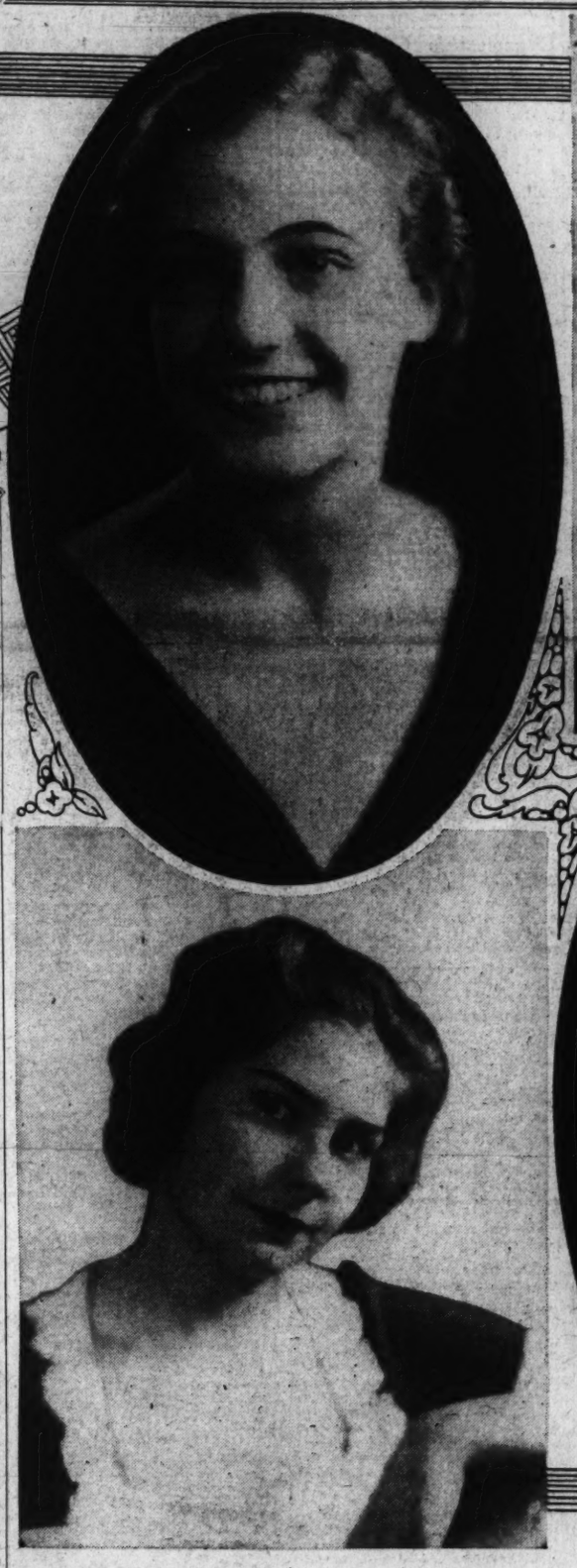

Underwood & Underwood.

Upper left—Miss Katharine Pearson, daughter of Mr. and Mrs. William E. Pearson, of Wyoming avenue, who is summering in Europe, returning in the early fall to make her debut. Upper right—Miss Mary Brantley, daughter of Mr. and Mrs. W. G. Brantley, who will be presented to society by her parents during the coming winter. Center, left to right—Miss Lorna Rogers, daughter of the Assistant Secretary of State and Mrs. James Grafton Rogers, who recently arrived in the Capital; Miss Maxine Behney, daughter of Maj. and Mrs. Jacob E. Behney, of Fort Myer, who will be among the Army debs. Lower center, left to right—Miss Alice Fleming, daughter of Mr. and Mrs. Robert V. Fleming, who is among the most popular of the subdebs, and Miss Elizabeth Gill, daughter of Mr. and Mrs. Theodore Gill, of Georgetown, who plans to make her debut in the fall, unless her parents decide on a season abroad for her.

Diplomats Are Arranging to Spend Short Vacations

Italian Ambassador Returns to Capital—Minister of Finland Entertains Olympic Athletes at Dinner.

The Ambassador of Italy, Nobile Giacomo de Martino, returned yesterday from New York, where he spent a short time at the Waldorf-Astoria. The Ambassador was accompanied by the Secretary of Embassy, Nobile Carlos Andrea Soardi.

The Ambassador of Turkey, Mr. Ahmet Muhtar, will return to Washington the first of the week from Virginia Beach, where he went for the week-end, accompanied by the second Secretary of the Embassy, Ussaki Bulent.

The Ambassador of Great Britain, Sir Ronald Lindsay, left yesterday for New York to spend the week-end at Westbury, L. I. He will return early this week.

The Ambassador of Belgium, Mr. Paul May, will leave the end of the week for Newport, where he will visit for several weeks before occupying the cottage he has leased there for the remainder of the summer.

The Minister of Switzerland and Mme. Peter, who are occupying Morningside Villa, at Narragansett Pier, R. I., will be the guests of honor this afternoon at a tea to be given by Mrs. John C. Poor, of New York, at her villa, Flat Rock Cottage, on the Cliffs.

The Minister of Finland, Mr. L. Astrom, entertained at dinner last evening for a group of Finnish athletes who spent yesterday in town before leaving for California to participate in the Olympic games.

The group, all well known in their country as runners, included the famous Paavo Nurmi and numbered about fifteen. They arrived in New York Friday on the Mauretania. Later in the month another Olympic team from Finland will come to this country.

The Minister will not be able to make the trip to California for the Olympic games, his plans here being indefinite.

The Minister of Austria and Mme. Prochnik, with their children, will leave Washington on Thursday for Rehoboth Beach, Del., where they will open their cottage for the summer.

The Minister of the Netherlands and Mme. van Royen, accompanied by their son, the Attache of the Legation, Mr. J. H. van Royen, jr., left Washington yesterday en route to Newport, where they will spend the remainder of the summer. Last evening the Minister and Mme. van Royen entertained at dinner at the Netherlands Club in New York for a group of their countrymen who are in this country to participate in the Olympic games. The Minister and Mme. van Royen will go to Newport on Thursday.

The Minister of Roumania, Mr. Charles A. Davilla, who spent last week-end at the Atlantic Beach Club, Long Island, is now established there for the remainder of the summer.

The Minister of the Union of South Africa and Mrs. Eric Louw are passing the week-end in Charlottesville, Va., where the minister addressed the Institute of Public Affairs at the University of Virginia yesterday. They will return to Washington the first of the week and will then motor to Moosehead Lake, Me., for the remainder of the summer.

The Minister of Denmark and Mme. Wadsted, who are remaining in town the early part of the summer, taking frequent week-end trips, will sail August 13 for Europe to spend several months.

The Counselor of the Legation and Mme. de Wichfeld will leave on Wednesday for a three weeks' motor trip in the North.

The Third Secretary of the French Embassy, Mr. Jacques Paris, who has been in Europe for several weeks on leave of absence, will return to Washington next week.

The Attache of the Embassy, Mr. Claude-Achille Clarac, will sail July 15 on the Lafayette to spend three months in Europe. He will return early in November.

Miss Pauline Adams Bride Of Harold G. Cummings.

The marriage of Miss Pauline Adams, daughter of Mr. Nicholas F. Adams, to Mr. Harold G. Cummings, son of the Rev. and Mrs. George M. Cummings, of Washington, took place at the home of the bride, White Hall, The Plains, Va., Sunday, July 3.

The ceremony was performed in the garden at 5 o'clock by the bridegroom's father. The bride, who was given in marriage by her father, was gowned in white crepe, made on straight lines, her veil of white tulle forming a train to complete the costume. She carried an arm bouquet of shasta daisies.

The bride was attended by her sister, Miss Mary Alexander Adams, who wore a costume of white lace and carried a bouquet of garden flowers. The best man was Mr. C. Bayne Marbury, of Washington.

The ceremony was followed by a reception, to which were invited many guests from Washington and Virginia. The wedding came as quite a surprise to the guests, who were accepting an invitation to tea at 6 o'clock.

The bride attended the Mary Baldwin College in Staunton, Va., and Hollins College, near Roanoke, where she was a member of the Gamma Phi Beta Sorority. Mr. Cummings attended Alabama University and is a member of the Delta Epsilon Kappa fraternity.

Mr. John Marshall is spending the week-end at the home of Mr. and Mrs. Richard Brown Scandrett, jr., near West Point, N. Y. His son, Mr. Paul Marshall, flew to So-to-Bed, Mr. Scandrett's estate, yesterday in the plane of Mr. Frederick King, of West Virginia. Mr. Scandrett is the nephew of the late Senator Dwight W. Morrow.

Mrs. Marshall has as her guest Mrs. Wilbur E. Davis, of Parkersburg, W. Va.

Mrs. James Ellwood Jones and her daughter, Miss Nancy Jones, have closed their home on Belmont road and have motored to their summer home in the mountains of West Virginia, where they will join Mr. Jones for the summer.

Mr. Gilbert Grosvenor, president of the National Geographic Society, and Dr. John Merriam, president of the Carnegie Institute, are in California, where yesterday they attended the unveiling and dedication of the Stephen T. Mather plaque at Sequois National Park.

Mr. Harry Norris Rickey, jr., entertained a party at the dinner dance on the Shoreham terrace Friday evening. The guests were Mr. and Mrs. Robert George, of Ohio; Mr. and Mrs. Banfield, Miss Rachel Davies, Mrs. Thomas Cheesborough, of New York, and Mr. John Marshall.

Arts Club Plans Fete

The Minister of Greece, Mr. Charalambos Simopoulous, and the Counselor of the Legation, Mr. Angelo Amninos, will be the honor guests at the Arts Club next Thursday evening, when Mrs. Mitchell Carroll will lecture on the "Seven Wonders of the Ancient World."

Mrs. Carroll, who has visited the seven wonders many times, has recently returned from Greece where she secured many new photographs to be used in illustrating her talk.

Mrs. Gasch to Entertain At Supper Tonight.

Miss Mary Ernst Cooper, of Sewickley, Pa., whose engagement to Mr. Roger Robb, son of Justice and Mrs. Charles H. Robb, was announced last winter, is visiting Mr. and Mrs. Herman E. Gasch at their camp in Virginia, overlooking the Potomac.

Mr. and Mrs. Gasch will entertain at supper this evening for Miss Cooper and Mr. Robb, and Lieut. and Mrs. Charles Bower King, who are making a series of visits while in the Capital. Lieut. King, son of Mrs. John A. Hull, and his bride, who was formerly Miss Carla Heurich, daughter of Mr. and Mrs. Christian Heurich, have been stationed at Fort Benning, Ga., since their marriage, and will sail shortly for Lieut. King's station in Hawaii.

Invitations have been issued by Mrs. Richmond Irving Bowie, of Upper Marlboro, Md., for the marriage of her daughter, Miss Harriet Clotilda Bowie, to Mr. James Franklin Farran, jr., son of Mr. and Mrs. J. Franklin Farran, of Prince Georges County. The ceremony will take place at 6 p. m. July 20 at Beechwood, the Upper Marlboro home of the bride's mother. The bride's father was the late Judge Bowie.

Dr. and Mrs. James Alexander Lyon have as their guests at their home on the Rockville Pike Mr. and Mrs. J. W. Moore Richardson and their two children. Mr. Richardson is Mrs. Lyon's nephew.

Mrs. William Bowie and their son, Mr. Clagett Bowie, will motor to Cambridge, Mass., Wednesday to spend the summer. Capt. Bowie will join them there the middle of August.

Mr. and Mrs. Fred S. Schow Entertain at Tea Today.

Mr. and Mrs. Fred S. Schow will entertain at a tea this afternoon from 4 until 7 o'clock at their home, 2701 Chesapeake street. Assisting Mrs. Schow will be Mrs. Ariel Cardon, Mrs. H. B. McCawley, Mrs. Earl W. Shinn and Mrs. Harold LaFount.

Judge and Mrs. John W. Bennett are spending the week-end on the Eastern Shore of Maryland with Mr. and Mrs. George Dearborn Hopkins.

Marine Corps Girl to Wed

Brig. Gen. George Richards, U. S. M. C., and Mrs. Richards announce the engagement of their daughter, Miss Ruth Richards, to Mr. Edward Winslow Coffin Devereux, son of Dr. and Mrs. John Ryan Devereux, of Chevy Chase, Md. No date has been set for the wedding.

Miss Richards attended Gunston Hall School in Washington and Mr. Devereux was graduated in June from the Foreign Service School of Georgetown University.

The marriage of Miss Virginia Roberts, daughter of Mr. and Mrs. Odin Roberts, of Boston, to Mr. Philip Hamilton Rhinelander, son of the Right Rev. Philip Mercer Rhinelander and Mrs. Rhinelander, of Washington, took place yesterday afternoon in Boston, in St. Paul's Cathedral with Dr. Rhinelander officiating.

Mrs. Sumner Roberts was the only attendant for her sister-in-law. A reception was held following the ceremony at the Chilton Club, after which Mr. Rhinelander and his bride left for a wedding trip. They will go to England to visit Mr. Rhinelander's relatives, and on their return will reside in Boston.

Mr. Stimson Is Spending Week-End at Highhold

Mr. Mills to Make Speech in Boston on Wednesday. Mrs. Schall Gives Tea Today for Bride-Elect.

The Secretary of State, Mr. Henry L. Stimson, will return to Washington this evening or early tomorrow morning from Highhold, his Long Island estate, where he went on Friday to join Mrs. Stimson for the week-end.

The Secretary of the Treasury, Mr. Ogden L. Mills, will make a political address in Boston tomorrow evening, returning to Washington on Wednesday. En route to the Capital, the Secretary will spend a day in New York. The Countess of Granard, sister of Secretary Mills, sailed Friday from New York on the Majestic to return to her home in England. During her visit to this country the countess was the guest of her sister, Mrs. Henry C. Phipps, at Roslyn, Long Island.

The Secretary of the Navy, Mr. Charles Francis Adams, will return to Washington on Wednesday from Minot, Mass., where he and Mrs. Adams went recently from their home in Concord. The Secretary has been away for about ten days.

The Undersecretary of State, Mr. William R. Castle, jr., will go to Hot Springs, Va., the last of the month to join Mrs. Castle, who is established there for the season. He will spend a vacation of several weeks there.

Mrs. Thomas D. Schall, wife of Senator Schall, will entertain at tea this afternoon in honor of Miss Geneve Bourdeaux, daughter of Mr. Clitus O. Bourdeaux, of Washington, whose marriage to Mr. Leonard Hughes Hoyle will take place July 26. Mrs. Hugh E. Bierman, sister of Mrs. Schall, will assist in receiving.

The wedding will take place at 5:30 o'clock in the Mount Vernon Place Church, with the Rev. Nolan Harmon, of Baltimore, officiating. The bride will be given in marriage by her father and will have as her attendant her sister, Miss Eugenia Bourdeaux. Mr. William Roger Hoyle, brother of the bridegroom, will be best man. There will be no reception. On their return from a wedding trip Mr. Hoyle and his bride will reside in Washington, at 3407 Twenty-ninth street.

Brig. Gen. and Mrs. Nathaniel B. McClure had as their guest in their apartment at Wardman Park Hotel for a few days last week the latter's niece, Miss Doris Wells, of New York.

Mr. George Aubrey Hastings, extension director of the White House conference on child health and protection, returned yesterday from a month's trip in the West in the interest of State White House conferences. He visited Washington, California, Nevada, Arizona and New Mexico.

Capt. and Mrs. W. N. Vernou, who make their home at the Shoreham, entertained informally at the dinner dance on Friday, when their guests included Rear Admiral and Mrs. George Rock, Capt. and Mrs. Alfred Johnson and Capt. Samuel Bryant.

Miss Sarah Herr Wed To Arthur B. Kresge, Jr.

Mr. and Mrs. Reuben E. Herr, of Front Royal, Va., have announced the marriage of their only daughter, Sarah Elizabeth, to Mr. Arthur Bradley Kresge, jr. The marriage took place Sunday, April 3, in Winchester, Va.

The bridegroom is the son of Mr. Arthur Bradley Kresge, of Bayside, Long Island, and a grandson of Mr. Corey L. Kresge, of Drexel Hill, Pa.

The announcement of the marriage came as a surprise to friends of the young couple. They are now at the home of the bride's parents.

Miss Jane Slater and Miss Sue Slater, daughters of Mr. and Mrs. C. Arthur Slater; Miss Emily Gwyer, daughter of Mrs. A. J. Mace; Miss Betty Ryder, daughter of Mr. and Mrs. Thomas J. Ryder; Miss Betty Benjes, daughter of Mrs. R. P. Benjes; Miss Dorothy Green, daughter of Mr. and Mrs. John Day Green; Miss Elizabeth Robertson, daughter of Mr. and Mrs. James C. Robertson; Miss Barbara Myers, daughter of Mr. and Mrs. Paul F. Myers, and Miss Taka Debuchi, daughter of the Ambassador and Mme. Katsuji Debuchi, of Japan, leave Washington tomorrow afternoon to spend the summer at Camp Unaliyi, Colorado Springs. They are traveling from Washington in a special car.

Mr. Howard Johnston, son of Capt. and Mrs. R. H. Johnston; Mr. David Blair, son of Mr. and Mrs. David H. Blair; Mr. Harry Merring, son of Lieut. Comdr. and Mrs. H. L. Merring; Mr. Dese Mackay, son of Mr. and Mrs. Charles D. Mackay; Mr. Charles Prettyman, son of Mr. and Mrs. William P. Prettyman; Mr. David Crosby, son of Mrs. Elizabeth Crosby; Mr. James Smith and Mr. Robert Smith, sons of Mr. and Mrs. Robert P. Smith; Mr. Wilson Compton, son of Mr. and Mrs. Wilson Compton; Mr. Paul Myers and Mr. Robert Myers, sons of Mr. and Mrs. Paul F. Myers; Mr. John Warren, son of Mrs. John L. Warren; Mr. George Elmore, son of Mrs. Edith Sutherland Elmore; Mr. Donald Lightbown, son of Mr. and Mrs. Cooper C. Lightbown; Mr. Roger Young, son of Mrs. Roger A. Young; Mr. Paul Ketchum, son of Dr. and Mrs. Irving W. Ketchum; Mr. Arch Kepner, son of Mrs. Sophie Kepner; Mr. Henry Lee Clark, son of Mr. and Mrs. H. P. Clark; Mr. Murray Preston, son of Mr. and Mrs. Ord Preston, and Mr. Roger Davis, son of Dr. and Mrs. William T. Davis, leave tomorrow afternoon to spend the summer at Camp Colorado, Colorado Springs. They are traveling from Washington in a special car.

The marriage of Miss Florence E. Pett to Mr. George E. Flaherty took place on Thursday morning at St. Ignatius' Church, Oxon Hill, Md. The bride was attended by her sister, Miss Helen Pett, and was given in marriage by her father, Mr. N. Pett. Mr. Paul Shubert was the best man. The ceremony was performed by the Rev. Father Cavanaugh. Mr. Flaherty and his bride have gone to Norfolk on their wedding trip.

Miss Marian Zimmerman and Miss Jane Vrooman left yesterday by motor for New England. They will spend a few days with friends in Boston, continuing on to Mr. and Mrs. Joseph W. Zimmerman's camp on Lake Kezar, Me., whose guests they will be until fall. Miss Vrooman is the daughter of Mr. and Mrs. Edwin E. Vrooman.

Commander Howard Kingman, U. S. N., will succeed Commander Lucien Smith as aid to Rear Admiral Henry V. Butler, commandant of the Navy Yard. Commander Kingman has been on duty on the U. S. S. Mississippi.

Miss Jane Lenore Redhead, with her uncle and aunt, Director and Mme. J. S. Edstrom, of Sweden, will go to California this week to attend the Olympic games and later will travel in the West.

Buds Already Arranging for Next Season

Frocks Are Studied Abroad; Polo Matches at Potomac Park Intriguing.

Continued from Page 1.

gather at the field some time before the game is called to chat with the players waiting with their horses at the goal posts.

The regular games are played by the War Department teams who arrange tournaments with visiting teams every few weeks. On Tuesday a large gallery gathered to watch the match between the War Department White team and the Third Cavalry team from Fort Myer. The Cavalry team was victorious after a hard battle and was awarded the Argentine Cup, which for several years has been the object of the largest tournaments of the military teams. The cup was presented by Lieut. Col. Angel M. Zuloaga, former Argentine Military Attache, who, though not a polo player himself, was most interested in the games of neighboring military teams. The cup was made for Col. Zuloaga in Paris, and is kept by the winning team of the annual tournament until the following year. The Third Cavalry team won the prize in 1930, and last year the War Department White team were the proud victors until the Cavalry again wrested it from them on Tuesday.

This year the First Secretary of the Argentine Embassy, Senor Don Adolfo de Urquiza, acting for the Ambassador, Senor Dr. Felipe Espil, presented the cup to the captain of the winning team. Senor Urquiza with the Second Secretary, Senor Don Eduardo Vivot, and a group of guests formed a gay and enthusiastic party at the game.

The War Department will lose one of its "crack" players this week when Maj. John M. Eager, U. S. A. Field Artillery, leaves Washington for duty at Fort Hoyle, Md., where he will be executive officer. Maj. Eager has been in Washington for several years, detailed to the White House, and editor of the Field Artillery Journal, and is among the most enthusiastic of the military polo players in these parts. No doubt Maj. Eager with the Fort Hoyle team will visit the Capital to win new honors.

On Saturday the War Department teams, which had gone down to defeat in the first match of former tournaments, played in the amusing consolation tournament, for which cups were also awarded. The Blue team was victorious and jubilant.

ONE of the outstanding patriotic features of the Fourth of July took place in Mexico City at a reception given by the United States Ambassador to Mexico and Mrs. J. Reuben Clark, jr., in the embassy for the American colony, and was preceded by an official reception for members of the government and Diplomatic Corps. The outstanding feature of the reception was the presentation "by a group of his Mexican friends" of a bronze tablet in memory of Dwight W. Morrow, late Ambassador to Mexico. The plaque embedded in the wal' of the embassy bears a head of Mr. Morrow in bas relief and the inscription "Dwight Whitney Morrow, Ambassador of the United States of America in Mexico from October, 1827, to September, 1929. He nobly fulfilled his mission, loved and understood Mexico and won the affection of the Mexicans. In homage from his friends in Mexico."

The tablet was presented by Javier Sanchez Mejorada, who was secretary of communications during Mr. Morrow's ambassadorship.

THOUGH June is long past, brides still seem to hold the foreground. Without previous announcement of a date, the wedding of Miss Katharine Carlisle, daughter of Mrs. J. Fauntleroy Barnes, wife of Col. Barnes, U. S. N., and the late Mr. James Mandeville Carlisle, social leader in Washington, to Prince Leonide Ourusoff, son of Prince and the late Princess Ourusoff, of Petrograd, Russia, took place in New York last Wednesday. The engagement was announced several weeks ago by Mrs. Barnes during a visit to Washington from Fort Ethan Allen, where Col. Barnes is now stationed, and no date had been set for the wedding. An announcement from New York made known the plans of the young couple, who were married in the Russian Orthodox Church by the Rev. John Chekeleff, in the presence of a small group of friends and relatives.

A small reception followed at the home of the bride's uncle and aunt, Mr. and Mrs. W. Prentice Sanger.

The ceremony was most impressive, performed according to the rites of the Russian Orthodox Church, with no organ music, the priest intoning the service and the choir responding.

The bride wore her mother's wedding gown of white satin with a tulle veil, and walked to the altar with the bridegroom, each carrying a lighted candle tied with white ribbons. During the ceremony a jeweled crown was held over the head of the bride and a similar crown over Prince Ourusoff, each usher in turn stepping forward to take his turn at raising the crowns aloft.

The bride dispensed with attendants, but there were several ushers.

After a wedding trip, Prince and Princess Ourusoff will make their home in Washington, where the prince has been living during the past year. The bride made her debut several winters ago and has been identified with the "Dancing Class" set.

MANY Washingtonians who went to Chicago to attend the conventions are lingering for the races at Arlington Park. Among those seen at the Jockey Club during the past week were the young Mr. J. Thomas Leiter, better known as "Tommy," son of Mrs. Joseph T. Leiter and the late Mr. Leiter, who is a daily visitor at the club, having inherited with his father's famous string of race horses his great love of the sport.

Mr. and Mrs. Silas Strawn had among their guests the other day the former Assistant Secretary of Commerce for Aeronautics and Mrs. William P. MacCracken, jr., who have been visiting the former's father, Dr. William P. MacCracken. Mrs. Noble B. Judah, wife of the former United States Ambassador to Cuba, was also at the club, as was Mrs. George Mesta, of New York, Newport and Washington, who spent a short time at her Newport villa between the conventions, and returned for the races.

On the Fourth of July an enormous crowd filled the Post and Paddock Club and the clubhouse of the Jockey Club. Mrs. David Lawrence, who attended the convention with Mr. Lawrence, was the guest of Mrs. John Hertz. Mr. Breckinridge Long and his daughter, Miss Christine Long, and Mrs. William Hitt were guests in the box of Mr. and Mrs. Laurence Armour. Mrs. Hitt has been staying with the Armours during her visit in Chicago, and is now visiting Mr. and Mrs. John Hertz. Mrs. John Hay Whitney, of Middleburg, Va., was there and most interested in the decorations and lighting fixtures in the club, which she is quoted as saying she would like to copy for her own estate.

Popular in Younger Set

Underwood & Underwood.

MISS MILDRED ELIZABETH PARKS, daughter of Mrs. Joseph Parks, who makes her home in Edgemoor, Md.

Southampton Society Attends Horse Show

Col. Henry May Among Washingtonians Summering on Long Island.

Special to The Washington Post.

Southampton, Long Island, July 9. Cultural events and sports activities are vying for the attention of summer colonists here. Many Southamptonites motored to Westhampton Beach today for the second annual horse show held there under the auspices of the Westhampton Country Club. Tomorrow a gymkhana for children is to be held at the Southampton Riding and Hunt Club, with one class arranged for adults. In this contenders will be given a night shirt and cigar, the garment to be donned and the cigar lighted while riding. Miss Frances Robbins and Miss Jean Olcott will be the judges.

Burton McEvely, tenor, and Mrs. Winthrop Gardiner, mezzo soprano, gave a song recital this afternoon at Four Fountains, the studio of Mr. and Mrs. Lucien Hamilton Tyng, where an art exhibit is being conducted. Miss Rachel Hartley is showing some oils done this winter in Charleston, and her brother, George Inness Hartley, has several new marines on display. Sketches made this winter in California and Utah by Miss Zella de Milhau, which she will later use for etchings, are also on view.

Mr. and Mrs. Lewis S. Morris are occupying Villa Maria, the home of Mr. and Mrs. Edward P. Mellon, who have gone to Europe for the summer.

Wilfred Pelletier, conductor of the Sunday night concerts at the Metropolitan, will direct a series of concerts to be given at Four Fountains, August 19 and September 2. Mr. Pelletier and his wife, Queena Mario (the noted singer who has lately turned authoress), have rented Strathmore, Mrs. James Shewan's house in Ox Pasture road. Besides Mme. Mario, singers who will appear in costume, giving scenes from operas, include Gladys Swartout, Ina Bourskaya, Mario Chamlee, Leon Rotier, John Barclay, Alfredo Gandolphi and Frank Chapman. The concerts are being sponsored by a group of prominent summer residents.

Alice Hunt Bartlett (Mrs. William Allen Bartlett) who is visiting her brother-in-law and sister, Mr. and Mrs. Lucien Hamilton Tyng, at The Shallows, recently gave a reading from her latest book, "Washington Pre-eminent." Six key scenes from the book were used as a basis in the Washington Bicentennial pageant. Among those attending the reading were Brig. Gen. Samuel E. Tillman, who received his West Point commission from President Lincoln.

Gen. Tillman and his daughter, Mrs. Tillman Martin, left Sound-O-Sea today for a motor trip through New England.

Col. Henry May, of Washington, is in residence at Sunnymeade, his estate on Main street. His daughter, Mrs. Harry S. Black, is expected to arrive next week from her home in Bermuda. She will spend a few days at the Plaza Hotel in New York before coming here.

Miss Annie May Hegeman, of Washington, has left the Irving Hotel and sailed for her annual sojourn abroad. She will return to the Irving in the fall.

Miss Mary Guthrie Kilbreth, of Washington, is now established for the summer at Long Meadows.

Mr. and Mrs. Robert M. Littlejohn have returned to Little Cote on Great Plains road after a visit with their son-in-law and daughter, Mr. and Mrs. Edward Norris Rich, jr., of Baltimore.

Former Gov. Alfred E. Smith, of New York, and Mrs. Smith, are passing the week-end at their cottage at Canoe Place Inn.

Admiral Hart Gives Party on Severn River

Girl Friends of Daughters Entertained With Boat Ride and Supper.

Special to The Washington Post.

Annapolis, Md., July 9.—The superintendent of the Naval Academy, Rear Admiral Thomas C. Hart, and Mrs. Hart entertained a group of young girl friends of their daughter, Miss Harriet Hart, by taking them on a boat ride up Severn River on the Fourth and a picnic supper was served.

Mr. and Mrs. Owen Thompson, of Washington, were holiday guests of their daughter, Mrs. DuBose, wife of Lieut. Comdr. Laurance T. DuBose.

Mrs. Davis, wife of Commander Charles C. Davis, with her young daughters, Betty and Mary, and son, Charles DeV. Davis, jr., are occupying their bungalow on Little Aberdeen Creek, South River, for the remainder of the summer. Commander Davis will be with his family for a few days before leaving for his new duty assignment as executive officer of the battleship New Mexico, now at Philadelphia.

Mrs. Ward, wife of Lieut. Benjamin P. Ward, and young son, left Annapolis Tuesday for Norfolk, where they will take passage on the transport Henderson for the West Coast. They will join Lieut. Ward at San Diego.

Lieut. and Mrs. Charles B. McVay 3d, of Washington, were week-end guests of Lieut. Comdr. and Mrs. Vicent H. Godfrey.

Mr. and Mrs. Paul B. Wier and family are occupying their summer residence on Lake Mayo, South River. They had as recent guests Mrs. Brooks, wife of Surgeon Clark D. Brooks, of Detroit, Mich., and little daughter, Sallie Lee. Mrs. Brooks is the youngest sister of Mr. Wier.

Miss Betty South has gone to Pensacola, Fla., to pass several weeks with her brother Hamilton D. South, jr., who is a Marine Corps student flier at the air station here. Mrs. Hamilton D. South had as her guests the last few days her nephew and niece, Mr. and Mrs. J. F. P. Clark, of New York.

Mrs. Bootes, wife of Col. James T. Bootes, entertained at an informal bridge party Friday evening for Mrs. Catherine G. Munson, who is leaving from Norfolk within a few days on the transport Henderson for the West Coast.

Mrs. Hopkins, wife of Dr. Walton H. Hopkins, entertained informally at tea Thursday afternoon for Mrs. Bright, wife of Commander Clarkson J. Bright, of Cambridge, Mass., who has been passing the last two weeks at her former home here.

Commander and Mrs. Jesse B. Oldendorf and two daughters, who are recent arrivals at the local naval station, are visiting Capt. and Mrs. Edward H. H. Old before taking up their residence. Commander Oldendorf has been assigned to duty in the department of navigation, Naval Academy.

Miss Anna K. Bootes, daughter of Col. and Mrs. James T. Bootes, has returned from a visit of two weeks at Ocean City with Miss Eleanor Davis, daughter of Commander and Mrs. Garrett K. Davis, who have a cottage there for the season.

Miss Virginia Ancrum, daughter of Maj. Calhoun Ancrum, Marine Corps, is visiting the family of Commander and Mrs Frank T. Leighton at their quarters in the naval reservation.

Miss Eliza Russell, of St. Mary's County, and Mr. Charles Willis, of the faculty of Annapolis High School, were married in St. Anne's Episcopal Church, Annapolis, June 29, by the rector, Rev. Edward D. Johnson. Immediately after the ceremony they left for New York on their honeymoon. They will return to Annapolis in the early fall.

Mrs. St. Clair Smith and daughter, Miss St. Clair Smith, sailed from New York on Wednesday for Panama to join Rear Admiral Arthur St. Clair Smith, who is on duty in the Canal Zone.

Hot Springs Colony Enters On Active Days

Washingtonians Summering There Include Mrs. Holt and Mrs. Warren.

Special to The Washington Post.

Hot Springs, Va., July 9.—Mr. Richard H. Wilmer arrived at the Homestead this week with his sons, John Grant and Richard H. Wilmer, jr., to pass an extended seasonal sojourn in the colony and to enter into the gay round of social and recreational activity, now at its height as the increasing popularity of Virginia Hot Springs brings many prominent families to add to the interest of the colony during these delightful months.

Senor Dr. Felipe A. Espil, Ambassador from the Argentine, joined the Washington colony over the holiday.

Mrs. R. S. Reynolds Hitt returned to the Homestead from Washington and will pass the summer in the colony. With Mrs. Francis E. Warren, also of Washington, she entertained informally for tea on the Casino lawn during an interesting series of exhibition tennis matches between Mr. Richard Stevens, of New York City, and Mr. Tobey Hansen, tennis instructor.

Mrs. Ormsby McCammon and Mrs. John R. Williams returned to the Homestead from Washington for their usual long seasonal sojourn in the colony.

Dr. and Mrs. James A. Lyon with their daughter, Miss Elizabeth Lyon, Mr. U. Grant Smith, Mr. and Mrs. H. L. Brink and Mr. and Mrs. I. R. George were prominent Washington visitors for the holiday week-end.

The assembly in the Crystal Room this evening will bring together a brilliant gathering, including many who have joined the colony this week for long visits. Among those who have taken tables and will have guests are Mr. and Mrs. C. S. Redfield, Mr. and Mrs. C. W. Bennett, Mrs. R. E. Filley, Mr. and Mrs. M. M. Greene, Mrs. Quackenbush Davis, Mrs. A. Howard Hinkle, Capt. and Mrs. William Talbott, Baron and Baroness Rosenkrantz, Mr. and Mrs. Lewis L. Delafield, Miss Mary D. Brooks and many others.

With the annual summer Virginia State Open Tennis Championships scheduled for the week of July 25 at the Casino Courts, the attention of the many colonists who anticipate taking part in the tournament is directed toward tennis practice and every afternoon the courts are the scene of a series of interesting matches. The event, under the direction of a commitee headed by Mr. Thomas J. Mangan, jr., of Washington, invariably draws many of the country's foremost tennis players, as well as scores of visitors who come here each year to witness the matches.

Chapter Meets On Constitution

On Wednesday July 6 the Major Charles M. Stedman Chapter of the Children of the Confederacy met on board the ship Constitution. This meeting commemorated the birth of John Paul Jones, on July 6, 1747. Mrs. Charles Fisher Taylor, leader of the chapter made all arrangements for the meeting, as the chapter's part in the Bicentennial year celebration.

After a tour of the ship, the children were gathered together in the captain's cabin and Mrs. Ralph W. Howell, the director of the children's chapters in the District said a few words of appreciation for his interest and courtesy to Lieut. Comdr. Hartley, who acted as host to the chapter.

Commander Hartley responded, saying that the children of the Nation were especially welcome on old "Ironsides" as it was to them that the country had to look to carry on its ideals.

Mrs. Taylor then displayed a small flag of the Confederacy, which had been dedicated at the grave of Jefferson Davis, the only president of the Confederacy, and spoke for a few minutes on what it meant to the children of today in a united country.

Dessoff—Silverman Wedding July 17.

The marriage of Miss Augusta Silverman, daughter of Mr. and Mrs. Morris Silverman, to Dr. Joseph Dessoff, son of Mr. and Mrs. M. Dessoff, will take place Sunday, July 17.

Mr. and Mrs. Max David and Mr. Leo David have returned from Orkney Springs, Va.

Dr. and Mrs. James G. Haskell left last week for Atlantic City, N. J.

Mr. Benjamin Wollberg and daughter, Miss Tina Mae Wollberg, are now located in their new home, 1411 Delafield place.

Dr. and Mrs. David Davis passed the Fourth of July at the Cavalier Hotel in Virginia Beach.

Mr. and Mrs. Edward Bruce, of San Francisco, who spent the winter and spring season at the Mayflower, left yesterday for New York, where they will spend a few days and then proceed to Nantucket for the remainder of the summer.

Mrs. James Lansburgh is passing a month in Kansas City, the guest of her mother, Mrs. M. Manheim.

Miss Marjoree Epstean has returned to her home in Detroit after passing a fortnight in town, the guest of Mrs. Harry Sherby.

The Rev. George Fiske Dudley and Mrs. Dudley are spending July and August at Atlantic City, N. J.

Mrs. Glenn Hodges, of New York and Florida, is a guest at the Mayflower with her nephew, Mr. George Hodges Broach. Mrs. Hodges will leave for New York on Monday, and on Saturday, July 16, is sailing for Europe aboard the Aquitania. She will spend the autumn in New York City and return to Palm Beach next winter.

Molly Schwartz, young daughter of Mr. and Mrs. Samuel Schwartz, is at Camp Tapiwingo, Me., for the summer.

Mrs. William B. Fleharty entertained at a surprise bridge party Thursday night at her apartment in honor of Mrs. Harold Ellsworth, who leaves next week for Idaho Falls, Idaho, where she will make her home. The guests included Mrs. Frank Holmes, Mrs. David Robb, Mrs. Mabel McPherson, Miss Angela Myers, Miss Evelyn Mann, Miss Mary Johnson and Miss Leola Hofstetler.

Miss Joan Kaufman is passing the summer at Tripp Lake Camp, Poland, Me.

Mr. Dan Sherby has returned to Cleveland after passing a fortnight here with his parents, Mr. and Mrs. Harry Sherby. Mr. Maurice Moschke, jr., also of Cleveland, who was a house guest of Mr. and Mrs. Harry Sherby, has returned to his home in Cleveland.

Ethel Goldheim is in Tripp Lake Camp for the summer.

Mrs. MacCracken has joined her husband, the former Assistant Secretary of Commerce for Aviation, Mr. William P. MacCraken, jr., in their apartment at Wardman Park Hotel, coming here from Chicago, accompanied by her mother, Mrs. S. T. Lewis, and her son, Lewis MacCracken. They were the guests of Mr. MacCracken's family while in Chicago, and Mrs. MacCracken attended the sessions of the Democratic national convention.

Mr. and Mrs. Raymond G. Young, of Omaha, Nebr., who, with Mr. and Mrs. Samuel Campner, of New Haven, Conn., and Mr. and Mrs. Robert H. Sykes, of Durham, N. C., have been spending the last week at Wardman Park Hotel, return to their home this evening.

Miss Beatrice Strausberger and Miss Amy Behrend, who sailed for Europe the latter part of June, arrived in Glasgow, Scotland, on Monday.

Going to Maine

Harris & Ewing.

MRS. KENNETH F. LORD, wife of Maj. Lord, U. S. A., who will leave this week for Rockland, Me., where she will spend the remainder of the summer.

White Sulphur Looking Forward To Open Tennis

Championship Contest Will Begin July 18; Lee Week Committee Active.

Special to The Washington Post.

White Sulphur Springs, W. Va., July 9.—A lively week of sports and social activity having been concluded with the awarding of trophies for the men's and women's West Virginia State golf championships last Friday, the attention of the summer colony is now being focused on the forthcoming Robert E. Lee Week celebrations and the more imminent West Virginia open tennis championships to be played on the Greenbrier courts the week of July 18.

A notable factor toward stimulating interest in the former event has been the recent arrival of a set of mural paintings by Mr. W. C. Grauer, of Cleveland, Ohio, now being set up in the famous Presidents' Cottage, which has been fully restored, and will be formally opened as a public museum on August 22.

Plans being rapidly carried forward by the Lee Week committee call for outdoor pageants, old-fashioned cotillions, stage coach parties and the revival in costume of much of the colorful interest associated with Robert E. Lee's summer residences at this resort. Notable aid in this work is being given by Mrs. Arthur K. Little, Mrs. J. S. House and Mr. and Mrs. Percival Reniers, all of New York, as well as by the several branches of the Lee family who plan to attend; Mr. Francis P. Gaines, president of Washington and Lee University, and Mrs. William K. R Byrne, president general of the United Daughters of the Confederacy.

Signor de Martino, the Italian Ambassador to Washington, has been a guest at the Green Brier during the past week, dividing his time between the bridle trails and the evening organ recitals, of both of which he is very fond. At Kate's Mountain Club, Mr. George Bon Cesco, of the Roumanian delegation at Washington, has been a frequent visitor for tea.

Other recent arrivals include Mr. and Mrs. William Ristig, Mr. and Mrs. Robert P. Smith, of Washington, D. C.

Bethesda Luncheon Followed by Bridge

Maj. and Mrs. R. B Lawrence, of Fairfax Lane, Bethesda, have as their guests this week, Miss Helen Curtis and Miss Mary Jane Curtis of New York, Mr. Pete Desjardins, of Stanford University, California, is also spending some time with the Lawrences. Miss Onalene Lawrence will go to New York in the near future to participate in the diving and swimming try-outs for the Olympic games.

Mrs. Theodore Lyman Moody entertained at luncheon on Friday at her home, her guests remaining to play bridge after luncheon.

Dr and Mrs. Edwin F. Kohman and their children of Battery Park, are leaving on Tuesday for a two weeks' motor trip to Michigan.

Judge and Mrs. Frank R. McNinch, of Fairfax Lane, have as their guest, Mrs. McNinch's mother, Mrs. P. L. Groome, of Charlotte, N. C. They also have as their guests Miss May Lebby and Miss Gibson Smith, of Charlotte.

Miss Margaret Karr arrived on Monday to spend her vacation with her parents, Mr. and Mrs. Henry C. Karr, in Bethesda. Miss Karr, who has been a student at Mills College, in Oakland, Calif., was accompanied by two of her classmates, Miss Marjorie Shalling, of Cleveland, Ohio, and Mlle. Manville Janine Lemperaur, who is en route to her home in Nice, France.

Mr. and Mrs. H. Earnshaw Hill had as their guest over the past week-end Mr. Russell E. Hicks, of New York. The Hills entertained at a buffet supper after the Fourth of July celebration at the Battery Park Club.

Mr. and Mrs. Paul E. Tolson, of the old Georgetown road, have as their guest the latter's mother, Mrs. Emily Watson, who has arrived from her home in Shawnee, Del., to spend some time.

Mr. and Mrs. L. E. Zumwinkle and their children, Fred, June, Richard and Barbara, of Battery Park have gone to Massachusetts for their vacation.

Miss Ruth Bondy, the young daughter of Mr. and Mrs. Robert E. Bondy, of Edgemoor, will go to Camp May Flather tomorrow to remain for several weeks.

Mr. and Mrs. R. Bates Warren, of Glenbrook road, Bethesda, entertained at a house party over the Fourth of July at their cottage at Sherwood Forest.

JULIUS GARFINCKEL & CO.
F STREET AT FOURTEENTH

● Our Cooling System Makes Shopping Pleasant ●

This Quality Store
Is Now Holding
STORE-WIDE-CLEARANCE SALES

It is not necessary to say more, as you know our goods are the best to be had, perfect in every way, and that any sale here is bound to be in all truth A REAL SALE. You may supply needs for the entire family at great savings whilst these sales are going on . . . Call Tomorrow without fail.

Dresses, Ensembles, Coats, Hats, Furs, Sportswear, Accessories . . . For Women, Misses and Juniors.

Entire Stock of SHOES REDUCED for Women, Misses, Juniors, Boys and Young Men.

Children's and Infants' Wear, Nursery Furniture and Baby Carriages.

Men's Shop Sale of Furnishings. Wool Suits and Topcoats Reduced for Boys and Young Men.

Trunks, Hand Luggage, Lamps, Clocks, Silverware, Costume Jewelry, Novelties, Stationery, Toilet Goods, Umbrellas, Underwear, Negligees, Corsets.

Hepplewhite Inlaid Bed, single size. Reg. Price $75.

SALE PRICE
$50.00

Biggs Special Sacrifice Sale
Will Close July 15th

This special offering of our Entire Stock at less than cost, in most instances, will cease on Friday, July 15th.

Bargains can be found in Colonial Mahogany Dining Room, Bedroom and Living Room Furniture!

Also we deliver by truck, free of charge, within 50 miles of Washington on all purchases of $100 or over!

This is a real opportunity! Buy Now!

We make more than 500 true copies of old Virginia pieces.

Biggs Antique Co.
1224 Connecticut Ave.

Summer Hours—9 A. M. to 5 P. M. Closed All Day Saturday

Announcement
BEGINNING
Next Wednesday
ON SALE
$63,880
WORTH OF
Oriental Rugs
TO GO FOR
$29,300

This is the stock of one of America's leading Oriental Rug importers, which has been turned over to us for immediate liquidation. To do this in the shortest possible time, the stock which usually would sell for $63,880.00 will be offered for $29,300.00—Sale beginning next Wednesday morning at 9:15 A. M.

The stock consists of 211 room size rugs of various makes, in sizes approximately 9x12, 10x14, 10x17, 12x20 and larger; also included a large quantity of small rugs.

This will be a most unusual opportunity to secure Oriental rugs at prices that under ordinary circumstances would be impossible to buy. We recommend for you to anticipate your needs.

Advertisement giving details will be found in Tuesday evening paper.

All Sales Final

LANSBURGH'S
7th, 8th and E Sts.—NAtional 9800
No Connection With Any Other Washington Store

BEAUTIFUL FLORAL TRIBUTES
$3.50
Blackistone INC.
1407 H St. N.W.
Nat'l 4905

The LITTLE TEA HOUSE

Luncheon
Tea, Dinner
12 Noon to 8 P.M.
1½ miles south of Highway Bridge
Arlington Ridge, Va.
Upper Road to Alexandria

Est. 40 Years 1892
POTTHAST
One true Antiques of Tomorrow
DIRECT FROM THE MAKERS
ANTIQUE REPRODUCTIONS
18 Display Rooms
924 N. CHARLES ST.
BALTIMORE, MD.
Washington, D. C. (Store)
1741 Connecticut Ave.

Young INC.
1705 K Street
(Corner Conn. Ave.)
2nd Floor
July Clearance
Straw and Fabric
HATS
Formerly $15 to $25
$2.50 $5.00
$7.50
A Special Group at $1

....NOW important REDUCTIONS GOWNS repriced to ½ and less
For example
GOWNS Formerly 15.00 ..... 9.75
GOWNS Formerly 25 ..... 12.50
GOWNS Formerly 35.00 ..... 19.75
Rizik BROTHERS
CONNECTICUT AVE.
OPPOSITE MAYFLOWER HOTEL

Chevy Chase Pen Women Given Party

Miss Offutt, Branch President, Hostess at Luncheon at Rossdhu Club.

Miss Viola Offutt, president of the Chevy Chase Branch of the National League of American Pen Women, was hostess at luncheon on Tuesday to the members of the branch at their new permanent headquarters at the Rossdhu Castle Club. Her guests were Mrs. Richard M. Yates, Mrs. Mary Sitz Parker, Mrs. Emma W. P. Slack, Mrs. Frank L. Chaney, Mrs. Blake Van Leer, Mrs. Robert Bennett, Mrs. David McPherson, Mrs. Clarence Crittenden Calhoun, Miss Louise Worden, Miss Hester Beall, Miss Dorothy Nicholson, Miss Victoria Copping and Miss Irene Juno.

Lieut. and Mrs. Edward H. Forney will sail July 19 from Hampton Roads, Va., aboard the United States transport Kittery for Port au Prince, Haiti, where Lieut. Forney has been ordered for duty. They will be accompanied by their young daughter, Catherine Peyton Forney. Mrs. Forney is the former Miss Catherine Deming, daughter of Mr. and Mrs. William I. Deming, of Oxford street, with whom she has been visiting for some time.

Mr. and Mrs. J. D. Price have taken the house of Mr. and Mrs. J. M. Shaw at 8 Magnolia parkway for the summer months. Mr. and Mrs. Price and their children, Dale Price and Jack Price, have recently returned from a trip around the world.

Mrs. Carl Kadie was hostess at luncheon on Friday in her home in honor of her daughter, Miss Arvid Samuelson, of Richmond, Va., who is here for a short visit.

Mr. Frank R. Kadie, son of Mr. and Mrs. Carl Kadie, has returned to his home from Durham, N. C., where he has been attending the Duke University summer school. He was accompanied home by Mr. Samuel McQuade, of Morristown, N. J., and Mr. James Armfield, of Mount Airy, N. C., who were his guests for several days.

Miss Mary Lee Donovan, who has been the house guest for several weeks of Miss Frances Brooks, went to New York Wednesday and sailed Thursday for the Canal Zone, where she will join her parents, Lieut. Col. and Mrs. Richard Donovan at Fort Amador.

Mr. Walter C. Henderson, Associate Chief of the Bureau of Biological Survey, has joined Mrs. Henderson in their home, after an absence of five weeks spents in Utah, North and South Dakota, Indiana and Iowa.

Mr. Fletcher Henderson, son of Mr. and Mrs. Walter C. Henderson, has gone to Jackson, Wyo., where he expects to spend the summer.

Mr. and Mrs. James V. Bennett accompanied by their children, Brenda Bennett and Edmund Bennett, motored to Fort Eustis, Va., last weekend where they were the guest over the holiday of Mr and Mrs. Joseph Sanford formerly of Washington.

A dance will be given on the evening of July 15 for the benefit of Company H. of the 23d. United States Marine Corps Reserve from Montgomery County at the Rockville High School.

Mr. Kent Clarke was a member of the house party given last week-end by Miss Dorothy Albert at St. Mary's, Md.

Mrs. Joseph E. Angel and her daughter, Miss Peggy Angel, accompanied by their house guest, Miss Gertrude Nunn, of Vancouver, British Columbia, motored last week to Richmond, Va.

Dr. and Mrs. William Blum and Dr. and Mrs. Hartley Jackson motored to Intermont, W. Va., last week-end. They remained there over the holiday at the Capon Lake Inn.

Mr. and Mrs. Joseph H. Deveau, Miss Dorothy Deveau, Mr. Donald Deveau, Mr. Harold Deveau, Mr. Warren Bouve and Mr. William Blum, jr., spent last week-end in Ocean City, N. J. Mr. and Mrs. Deveau and Mr. Donald Deveau remained there for the week. The rest of the party returned to Chevy Chase Monday.

The provost of George Washington University and Mrs. William Allen Wilbur had visiting them last week in their home in Military road their son and daughter-in-law, Mr. and Mrs. William K. Wilbur, and their two sons, William Wilbur and Blair Wilbur, of Bluefield, W. Va.

Mr. and Mrs. Albert A. Fenderson and their daughter, Barbara Fenderson, have gone to Cape May, N. J., where they will spend the summer.

Mrs. Stephen B. Fuller was hostess at luncheon and bridge Thursday in her home in Elm street to the members of her bridge club.

Miss Joan Daskam, daughter of Mr. and Mrs. Ralph Daskam, is the guest of her cousin, Miss Hortense Daskam Oliver, in Baldwin, Long Island, N. Y.

Miss Alison McDaniel, daughter of Mr. and Mrs. J. Boyer McDaniel, entertained at dinner last Thursday evening in her home.

Mrs. Egbert A. Clarke and Mrs. Young Cordell were the guests for luncheon last week of Mrs. Robert J. Service at her summer home on Chesapeake Bay.

Dr. and Mrs. Owen J. Mink are now occupying their new home at 1 Raymond street.

Mr. and Mrs. R. Preston Shealey have returned to their home after spending several days at Blue Ridge Summit, Pa.

Miss Alice Rice, of Charleston, S. C., formerly of Chevy Chase, was the guest for luncheon on Tuesday of Miss Pricilla Parker in her home in East Kirke street. Miss Rice stopped here only for a few hours en route home from Noblesville, Ind., where she attended the wedding of Miss Phoebe Heath, of Noblesville, and Mr. Herman Stoker, of Johannesburg, South Africa. Miss Heath resided in Washington the past two years, where she was one of the editors of the American Historical Review. She is a niece of Mrs. Perry Heath and has many friends in Washington and Chevy Chase. Mr. Stoker and his bride will be at home in Johannesburg after a wedding trip through Europe.

Mr. and Mrs. Frank H. Myers have returned home after spending five days in Atlantic City, N. J.

Mrs. C. E. Galliher was hostess at luncheon on Friday in her home in Harrison street to the members of the apron committee of the Rector's Aid Society of All Saints Church.

Mr. and Mrs. Percy E. Palmer, of Brawley, Calif., with their daughter and son, Miss Ruth Palmer and Mr. Jack Palmer, are the house guests of Mr. and Mrs. Earl F. Kelley in their home. Mr. and Mrs. Palmer and their family formerly lived in Chevy Chase and they are being extensively entertained during their visit by their many friends here.

Miss Virginia Hughes, Miss Mary Pearce, Miss Esther Pearce and Miss Pauline Goebel spent last week-end at Norfolk, Va., and Virginia Beach.

Mr. and Mrs. Fred A. Woodis, Miss Carmalita Woodis and Mr. and Mrs. John C. Kramer spent the week-end at Dunnington Rest, the Woodis' camp on the Potomac.

Summering in National Capital

Harris & Ewing.

Left to right—Miss Janet Sheppard, daughter of Senator and Mrs. Morris Sheppard, who has joined her family after passing the winter at the American Academy of Dramatic Art in New York; Mrs. Paul Townsend, who is passing the summer at her charming home in Wesley Heights, and Mrs. Susan Sheppard, younger daughter of Senator and Mrs. Sheppard, who plans to enter Duke University in the fall. Senator and Mrs. Sheppard and their daughters will go to their home in Texas after the adjournment of Congress.

Silver Wedding Celebrated in Silver Spring

Many Guests Attend Event Commemorating Nuptials of Mr. and Mrs. McKay.

Mr. and Mrs. B. B. McKay entertained in honor of their twenty-fifth wedding anniversary on Saturday, July 2, when a host of relatives and friends were present to aid in commemorating the event. Among those present were Mr. and Mrs. Neal McKinney, of Berryville, Va.; Mr. Colin McKay and Mr. William McKay, of Washington, D. C.; Mr. and Mrs. Oscar McKay, Mr. and Mrs. Andrew McKay, Mr. and Mrs. Samuel Mullican, Mrs. Catherine Schulze, Miss Lillian Schulze, Miss Minnie Schulze, Mr. and Mrs. William Schulze, Mr. and Mrs. Albert Schulze, Mr. Rudolph Mullin, Miss Fadel Mullin, Mr. and Mrs. Raymond Schulze, of College Park, Md.; Mrs. William Folsom, Mr. and Mrs. Alfred Lillie, of Takoma Park, Md.; Miss Margaret Folsom, Mr. and Mrs. T. Beall, Mr. and Mrs. D. Hensen, Mr. and Mrs. Everett Schulze, Mr. James Charles, the Misses Helen and Mabel Charles, Mr. Edward Gude, Mr. and Mrs. J. Jacobson, of Bethesda, Md.; Mr. and Mrs. Kirk Cecil, Mrs. Rose Baker, Mr. and Mrs. H. Todd, Mr. and Mrs. S. Folsom, Mrs. J. Greenberg, of Washington, D. C.; Miss Baker, of Rockville, Md.; Mr. and Mrs. R. M. Heizer, Mrs. S. M. Belfield, the Rev. and Mrs. Ralph D. Smith, Miss Durham, Mr. and Mrs. J. Jester and Mr. and Mrs. George Day.

A large white-laced iced cake decorated with roses and doves was the central attraction on the heavily ladened refreshment table. Mr. and Mrs. McKay received many gifts, most of which were of silver.

Mr. and Mrs. J. E. Dinger have returned to their home in Woodside from southern Maryland, where they were guests for the week-end of Mr. and Mrs. Edward W. Koch, at their summer cottage.

Mr. and Mrs. E. I. Harmon and their son, Lloyd Harmon, spent last week-end at Ocean City, Md.

Mr. and Mrs. Howard Griffith have as their guest their daughter, Miss Rebekah Griffith, of Baltimore.

Mr. and Mrs. G. Maurice Wolfe have as their guest at their Linden home their daughter, Mrs. R. H. Aldridge, of Frostburg, Md. Mr. Aldridge, who spent several days here, returned to Frostburg Monday night.

Mr. and Mrs. H. S. Guista and their children, Joseph, Eleanor and Stephen, have returned from a motor trip to Dover, Del., where they passed several days visiting relatives.

Dr. and Mrs. Howard H. Howlett and their niece, Miss Lina Walker, who is their guest, have returned from Colonial Beach, Va.

Mr. and Mrs. Harlan Randall had as their house guests at their summer cottage at Shelby-on-the-Bay recently Mr. and Mrs. Edwin Warfield, of Seven Oaks.

Mr. James Heizer has returned from Durham, N. C., where he passed last week-end visiting.

Mr. Randolph Belfield has returned from a motor trip to Asheville, N. C.

Miss Jean and Miss Estelle Standley are at Ocean City, Md., where they will pass July and August.

Mr. and Mrs. J. A. Granger are passing two weeks at Ocean City, Md., where they are vacationing.

Mr. and Mrs. N. R. Robinson, their daughter, Miss Nina May Robinson, and Miss Bertha Shure, daughter of Mr. and Mrs. R. Deane Shure, of Takoma Park, left Thursday by motor for Los Angeles, Calif., where they will attend the Olympic games.

Mrs. E. F. McDevitt has as her house guest for the summer at her home in Sligo Park Hills Mrs. Richard F. Junker, of Rockville Center, Long Island.

Mr. and Mrs. Earl Stoup and Mrs. Fred Williams have returned from a week's stay at Bimby Beach, Md.

Mr. and Mrs. Griffith Waters have returned from a motor trip to Philadelphia, where they passed several days as the guests of Mrs. Waters' mother, Mrs. Mullin.

Mr. and Mrs. Howard E. Stewart have returned from Cumberland, Md., where they were guests of relatives.

Mr. and Mrs. E. M. Whitcomb, their son, Eben, jr., and daughter, Ann, and Mrs. Robert F. Bains and her two children, have returned from a ten-day stay at Point Lookout, Md.

Mr. and Mrs. Hendrix Felton and their daughter, Miss Eugelia Felton, have returned from a trip to Elizabeth City, N. C., where they were the guests of Mr. Felton's brother, Mr. John S. Felton, and his family for five days.

Mr. and Mrs. Joseph Voskuil had as dinner guests Monday Mr. and Mrs. William D. Wilson, of Washington.

Mr. and Mrs. Charles C. Clagett have returned from a motor trip to Cumberland, Md.

Mr. and Mrs. William Wight entertained a party of 40 at their Sligo Park Hills home on July Fourth.

Mrs. David Harger is at Springfield, Mass., where she will remain for some time visiting friends.

Miss Gwen Swingle, of Scranton, Pa., is the guest of Mr. and Mrs. R. F. Moore at their Wynnewood Park home.

Mrs. J. S. Bowen has as her house guest for two months Mr. Chester Bond, of New York, who is here doing research work in economics.

Mr. and Mrs. Robert Pemberton have returned from a stay of several days at Atlantic City.

Miss Lorraine Lincoln is visiting in Washington, Conn., where she is the guest of Mrs. Thomas Stant. Later Miss Lincoln will go to Litchfield, Conn., where she will be the guest of Mrs. Cudworth Boyce. Miss Lincoln will return to Silver Spring the middle of August.

At Takoma Park

Mr. and Mrs. William McAinsh observed their twenty-fifth wedding anniversary Tuesday evening at their home in Spruce avenue when a number of guests were present to aid them in marking the event. Among those present were Mr. and Mrs. J. Wilson Dodd, Mr. and Mrs. John E. Lind, Mr. and Mrs. Peter Anderson, Mr. and Mrs. John Gunn, Mr. and Mrs. William Hutchinson, Mr. and Mrs. James Duncan, all of Takoma Park; Mr. and Mrs. William Duff, Mr. and Mrs. G. Ray, Mr. and Mrs. A. Curradi, Mrs. Jean Cummings and her daughter, Miss Kathleen Cummings, Mrs. A. A. McDonald, Miss Eliabeth Cameron, Miss Katherine Gourley, Mrs. Annie Beattie, Mr. and Mrs. Norman Campbell, Mr. P. McAinsh, all of Washington, D. C.; Mr. and Mrs. Benn Gardner and Mr. and Mrs. Reine Gudert, of Milwaukee, Wis.; Miss Helen Sudduth, of Washington, and Miss Jean McAinsh and Mr. William McAinsh. Mr. and Mrs McAinsh received many handsome pieces of silver as gifts, including a pair of silver candlesticks, the gift of Mrs. McAinsh's associates of the Daughters of Scotia. Mr. and Mrs. McAinsh were married in Perth, Scotland, but have lived in the United States for more than 20 years.

Mrs. Edward F. Ladd and her daughters, the Misses Katherine Ladd and Elizabeth Ladd, left last week on a motor trip that will take them to points in Indiana, Wisconsin and South Dakota, where they will visit relatives and friends.

Mr. and Mrs. Albert W. Volkmer had as their recent house guests Dr. A. N. York, of Lisbon, Iowa, and his son, Mr. E. L. York, of Grinnell, Iowa.

Mr. and Mrs. H. Joseph Carr returned the early part of the week from a motor trip in Virginia, including points in the Shenandoah Valley.

Mr. and Mrs. John F. Sidell had as their guests last week-end Mr. and Mrs. C. E. Willard and Mrs. Mealer, of Gulfport, Miss., who were en route to New York City for a visit with relatives. Later they will return to Takoma Park for a short stay here before returning to Gulfport. Mrs. Willard and Mrs. Sidell are sisters.

Mr. and Mrs. Herman C. Heffner and their daughter, Mrs. Ralph Brown, have returned from a motor trip to Tyrone, Pa., where they passed the Fourth of July week-end with Mrs. Edith Black, another daughter of Mr. and Mrs. Heffner.

Mr. and Mrs. Peter Remsen and sons spent the holiday week-end in Brooklyn, N. Y., where they visited relatives.

Mrs. Frederick Grandel and her daughter, Miss Mary Grandel, of Wilmington, Del., spent the week-end and Fourth of July here, the guests of Mr. and Mrs. John W. Coffman.

Mr. and Mrs. Frank J. Hopkins have returned from Syria, Va., where they spent a few days with their son, Don, who is spending the summer at Bear Trail Camp.

Mr. E. W. Fant, of Strassburg, Va., is the guest of his son-in-law and daughter, Mr. and Mrs. J. F. Sidell. Mr. Fant attended the Confederate reunion recently held in Richmond. He will remain here for some time.

Announcement has been made of the marriage last week in Brooklyn, N. Y., of Miss Marion Booth, daughter of Dr. and Mrs. John D. Booth, of Brooklyn, and Mr. John Osborn, son of Mrs. E. M. Osborn. The ceremony was performed by the Rev. D. F. Wood, of the Brooklyn Seventh Day Adventist Church. The contracting parties and their families are well known here, both having lived in Takoma Park. They will reside in Elizabethtown, Ill.

Mrs. Leversia Powers, principal of the Philadelphia Avenue Elementary School, and Mrs. LaVergne Fairchild have returned from Memphis, Tenn., where they attended the international convention of Quota Clubs, being delegates of the Montgomery County Club.

Mr. L. W. Simpkins, of Arlington, Calif., visited friends here during the week. He came to Washington to attend the typographers' national convention held in the Capital, and has returned to his home in California.

Chief Pharmacist Frank Wetherill, U. S. N., and Mrs. Wetherill, have returned to their Holly avenue home from a motor trip and short stay at New Jersey resorts.

Miss Mary Guill, daughter of Mr. and Mrs. John Guill, has gone to Provincetown, Mass., where she will remain for several months studying painting.

Mr. and Mrs. Ray Hendrick returned Tuesday night from a motor trip to Battle Creek, Mich. The return trip was made in less than 16 hours, the distance being 600 miles. They left Battle Creek at 4 a. m., Tuesday, and drove into their garage here at 8 p. m. that day, averaging a bit more than 40 miles an hour for the entire trip.

Miss Marcia Nelson is spending some time at Kamp Kahlert, Y. W. C. A. camp on the Chesapeake Bay.

Mr. and Mrs. Claud Livingston have announced the engagement of their daughter, Miss Almora, to Mr. Benjamin Judson Mills, son of Mrs. Willis N. Mills, of Washington. The day for the wedding was not stated.

Mr. and Mrs. Henry E. Allanson, motored to Roanoke, Va., the latter part of last week, and will visit their son, Ellige, at Bear Trail Camp, Syria, Va., before returning.

Mr. and Mrs. W. H. Burroughs had as their guests last week-end his mother, Mrs. W. T. Burroughs, and his brother-in-law and sister, Mr. and Mrs. G. J. Butcher and children, of Norfolk, Va.

Kensington

Miss Sophia Ellison left Tuesday for Los Angeles, where she will visit relatives. She was accompanied by Jack Birchby, the small son of the late Rev. and Mrs. K. Birchby.

Mr. and Mrs. John Reed Graff are established in their new apartment at the La Reine, Washington. Mrs. Graff, before her marriage, was Miss Eleanor N. Williams, daughter of Mr. and Mrs. John T. Williams, of Kensington.

Mr. and Mrs. William Gardner and their children and Mrs. Gardner's father, Mr. A. C. Warthen, motored to Wilson, N. C., where they visited Mr. Gardner's relatives for several days.

Mrs. Frank Dyson, Mrs. Walter Scott Pratt, Mrs. Ellen Harrison, Mrs. Edward A. Farrell, Mrs. Welles Meriam, Mrs. Warren Price and Mrs. Clarence N. Walker motored Friday to New Jersey, where they will spend several days as the guests of Mrs. James E. Lamb and her sister, Miss Jane Coakley, at the latter's cottage on Culver Lake.

Miss Anne Meriam, daughter of Mr. and Mrs. Welles Meriam, who has been abroad for several months, will remain in Switzerland, where she is studying, for another year.

Miss Edith Meriam has returned from Ocean City, Md., where she represented Christ Episcopal Church at the peninsular summer conference.

The Eastern Star Chapter, No. 39, Kensington, motored to The Hague, Va., where members were entertained from Saturday to last Monday at the summer home of Mr. and Mrs. Ralph Chappell, of Kensington, on Jackson's creek. The company included Mr. and Mrs. Allen H. Potts, Mr. and Mrs. Spencer Bean, Mr. and Mrs. Robert L. Harrison and family, Mr. and Mrs. Fred B. Kitterman, Mr. and Mrs. Emmett Corrick, Mr. and Mrs. Raymond Graeves, of Wheaton, Mr. and Mrs. Edward Saunders, Mrs. Leslie G. Van Fossen, Mrs. Bessie Holden, Mrs. J. Sumner Collins, Mrs. Harry K. Corrick, Mrs. William O. Kingston, Mrs. Horace E. Troth and Mr. Walter B. Lewis. The chapter visited Wicomico Church, where George Washington was baptized.

Mr. and Mrs. J. Stealey Elms and Miss Margaret Elms returned Wednesday from Hood College, where they went to see the pageant given by the dramatic section of the Blue Mountain Episcopal Conference. Their daughter, Miss Isabel Elms, took the leading role of Mary in "The Resurrection."

Mr. and Mrs. Alfred B. Hastings and family returned last Sunday from a stay of ten days at Barnegat Bay, N. J.

Mr. John Davidson and his sister, Miss Helen Davidson, motored to Michigan, where Miss Davidson will visit relatives for several weeks. Mr. Davidson went on to the University of Syracuse, where he is taking a special course.

Newport Gay, in Week-End, With Parties

Many Washingtonians Occupy Cottages at Famous Northern Resort.

Special to The Washington Post.

Newport, R. I., July 9.—With the great majority of the colonists, including an exceptionally large number from Washington, already occupying their estates for the season, the week-end today was the liveliest to date, for a round of entertainments was augmented by the events scheduled at the Newport Country Club and the Casino Courts, both popular gathering places on Saturday and Sunday for the cottagers and their guests.

A large number of entries have already been received for the first competition of the summer at the Country Club links, this being in the nature of a tombstone tournament, prizes for which have been offered by Countess Laszlo Szechenyi, who arrived recently to spend the season with her mother, Mrs. Cornelius Vanderbilt, sr., at the Breakers, on Ochre Point. Count Szechenyi and their daughter, Cornelia, who are at present in Hungary, will return next month to join Countess Szechenyi for the late season.

While the golf competition attracted the attention of many of the estate owners and their guests, there was also a large gathering this morning at the Casino, where the championship grandstand was filled with a fashionable gathering to witness the matches in progress. The first tournament of the summer there is scheduled for Sunday, July 19, with Mrs. Barger Wallach, chairman of the women's tennis committee, arranging the details for the event.

A large reception and dance will be given this evening at Fort Adams by the officers in honor of Col. E. E. McCammon, the new commanding officer of the post, and Mrs. McCammon. It is in the nature of a reception for Col. and Mrs. McCammon, who arrived during the week at the post where the former has already commenced his new duties.

Among the arrivals from Washington on Monday will be Mr. and Mrs. J. H. Van Royen, the former Minister of the Netherlands to the United States, who will again come from the Capital to occupy the Taylor residence on Annandale road for the remainder of the summer. Mr. and Mrs. Van Royen were extensive entertainers last season.

Mrs. Gibson Fahnestock, who has occupied Harrison House, was among those entertaining guests at the opening of the Casino Theater for the sixth season during the week, while Mrs. Vanderbilt sr., accompanied by her daughter, Countess Szechenyi, occupied a box.

Mrs. Guy Norman, who has been prominent in the early activities in the colony since her arrival from Washington, gave a large dinner party at her home on Washington street during the latter part of the week. Mr. and Mrs. Woodbury Blair are at their estate, Beachholm, where they plan to remain until late in September as in former years.

Alexander Brown has arrived from Baltimore to occupy Mid-Cliff, which adjoins the estate of his daughter, Mrs. T. Suffern Tailer, who has returned to Honeysuckle Lodge after a visit to New York. The Hungarian Legation has again been established at the Mount Vernon for the summer months, as in previous years.

The works of present and former members of the Art Association were exhibited yesterday at the opening of the exhibit of portraits and interpretative drawings, under the supervision of Miss Dorothy Sellers.

Bar Harbor Supper Club Is Succeeding

Capital Folk Among Those Subscribing to Sunday Buffet Innovation.

Special to The Washington Post.

Bar Harbor, July 9.—Almost 75 members, subscribers and their guests, were present at the Bar Harbor Club last Sunday evening for the buffet supper, and fully as many are expected tomorrow morning. An innovation this year is the members' table, where small parties may sit together as if in one large group. Among those who attended last week were Mr. and Mrs. Thomas Bell Sweeney, Capt. and Mrs. John R. Edie, Mrs. James F. Mitchell, Miss Eliza Mitchell, Mr. and Mrs. Marshall Langhorne and Miss Bell Gurnee.

The Surry Playhouse opened to a large audience last Tuesday evening with a performance of Oscar Wilde's "The Importance of Being Earnest." On this Tuesday, the second week will begin with Leslie Howard's "Murray Hill."

Miss Frances Coleman has as her guests the Minister of Portugal and Viscountess Josef F. deH. d'Alte. Miss Helen Palmer, of Washington, is in the garden for another season. The Misses Mellon are at Geranium Cottage for the summer months.

Mrs. James F. Mitchell, of Washington, has opened her cottage and has with her Miss Eliza Mitchell, her daughter. Dr. Mitchell is expected shortly to return from a fishing trip in Canada.

Dr. and Mrs. Warren H. Lewis, of Baltimore, are at their cottage, Spruce Point. Miss Margaret Lewis and Miss Jessica Lewis are with them for the summer and Mr. Warren Lewis, who is at present in Florida, will join them in August.

Dr. and Mrs. John Henry MacCracken, of Washington, are at their Seal Harbor home, Treetops. Mr. Constable MacCracken and Miss Louise MacCracken are with them and they all have registered at the Bar Harbor Club.

The Kebo Valley Golf Club directors held their annual meeting on July 5. Gen. and Mrs. J. William Kilbreth are at the Malvern for the summer.

The Bar Harbor branch of the American Red Cross will hold its meeting at Larchses, the home of Mrs. John Markoe, on Monday.

The Garden Club of Mount Desert will hold its visiting days on August 11 and 18 this year. It is on these days that certain members offer to open their gardens to fellow members that they may enjoy them and gain new ideas.

Lady Cadman and Mr. A. Denys Cadman are at the Newport House. Miss Louise Tuers and Miss Myrna Sedgwick, of Washington, are at the St. Sauveur.

JULIUS GARFINCKEL & Co.
F STREET AT FOURTEENTH

● Our Cooling System Makes It Pleasant to Shop Here ●

NOW . . . A SALE OF FURS WHICH, WE BELIEVE, IS WITHOUT EQUAL IN THE HISTORY OF THE FUR BUSINESS . . .

We are noted for our furs . . . people come to us from all over the country because they know no furs can equal them in satisfaction and value . . . we have only the best.

NOW IS CERTAINLY THE TIME FOR A FUR INVESTMENT, and we know when you see our remarkable prices, you will not fail to be impressed with the savings.

We Especially Ask You to Note Our Genuine Mink Coats at Astonishing Prices . . . of an Incomparable Quality, Style and Make.

THE NEW Jelleff's
1216-1220 F Street N.W.

July Sales Bring These Outstanding Values in a

CLEARANCE!
In Our Second Floor Salon Dress Shops

40 Dresses: Women's and Misses' styles—dark rough crepes, lovely travel crepes in navy and black! 14 to 20, 36 to 44. Formerly $25 to $39.50. NOW $10

50 Dresses: Women's and Misses' styles—a few stunning dinner and evening dresses, cool prints, several sheer wools! Formerly $29.50 to $59.50. NOW $15

Mrs. K's
1721 K STREET N.W.
NEAR CONN. AVE.—3 BLOCKS FROM WHITE HOUSE
50c LUNCHES and DINNERS $1.00
SUNDAY DINNER. Noon to 8
$1.25
You are just "a bit exclusive" when dining at Mrs. K's. Plenty of good food served in an atmosphere of quiet refinement.
FRIED CHICKEN STEAKS-CHOPS
Evening Garden Now Open

1892 POTTHAST
One true Antiques of Tomorrow
DIRECT FROM THE MAKERS ANTIQUE REPRODUCTIONS
18 Display Rooms
924 N. CHARLES ST.
BALTIMORE, MD.
Washington, D. C. (Store) 1741 Connecticut Ave.

POST WANT ADS PAY

W. & J. Sloane :: :: 709 Twelfth

A Rare Opportunity to Buy

Genuine Sarouk Rugs

WE shall open and place on display Monday morning a collection of these famous Persian hand-woven Sarouks in the popular and practical 9x12 size.

The connoisseur will recognize at a glance the rich art and deft craftsmanship which are telltale characteristics of Sarouk—and the initiated know that a lifetime of service is woven into these pleasing and appealing effects—distinctive in their design and expressive in their wonderful coloring.

The entire group will be offered for selection regardless of their regular prices at

$375

Beloochistan Rugs
Size 2.6x5.6
$20
A convenient size for a variety of uses in the many rooms of the home. Assorted patterns in that deep rich Beloochistan red.

Hamadan Rugs
Average Size, 3x6
$25
Persian Hamadans make wonderful occasional rugs—and the designs and colorings featured permit wide range of taste in selection.

The convenience of a charge account is a feature to which you are welcome—together with the budget plan of payment.

709 Twelfth W. & J. SLOANE Just Above G

The House with the Green Shutters

WHELAN "SPECIAL"
PERMANENT
and During
JULY and AUGUST
OIL TREATMENT—ALL FOR $5.00

WHELANS
Women's Specialty Shop
1105 F St. N.W. NAt. 8225-6

The Collier Inn
COLUMBIA RD. at 18th ST.
Opposite Ambassador Theatre
Air Conditioned and Cooled
SUNDAY DINNER
Served 12 Till 8 P. M.
Sunday Dinners at the Collier Inn are famous and at prices to suit all.
65c, 75c and $1
Soup, cocktails, delicious fried or roast chicken, Va. ham, roast meats, etc., fresh vegetables, salads, home-made desserts and a variety of our "own made" ice cream.

Fruit SPUMONI
and
ALL KINDS of ICE CREAM
$1 Qt. Delivered
90c At Our Store
Sunday DINNER $1
Avignone Freres
1777 Columbia Rd. Col. 0333
5612 Conn. Ave. Cleve. 2368

EVENING GOWNS OF HUMBLE PIQUE ARE BEING WORN BY CAPITAL WOMEN

A coarse black wool net that gives the effect of Irish crochet makes the entire dress sketched at the extreme left. It is trimmed at yoke and at the edges of the little sleeves with flowers of white Irish crochet. The girdle is half black, half white.

Navy marocain makes a smartly sober town frock, next, showing the draped neckline and upper sleeves, the bias skirt and the slender diaphragm line sponsored by Augustabernard.

Center, at left, a dress of white, open tricot with bright green-and-white dotted crepe, illustrates the development of Mme. Bruyere's theme of the asymmetric plastron. In this model, the dotted fabric makes a one-sided plastron and girdle in one piece.

The second Bruyere dress is developed in a warm shade of brown. It has a clever neckline. Loose bands descend either side as if to hold in the fullness of the sleeve mountings, to cross at back to form the belt, partly embroidered in yellow, black and orange bands.

The Empire silhouette in a skirt and jacket simulates a dress, but when the jacket is removed, a simple tucked blouse of pale pink jersey is revealed. The rest of the costume is of crinkled crepe, in Schiaparelli's new beige, called "nuage," with clips of matching galalith.

Blondes Given Advice About Facial Make-up

Protection of Skin and Delicate Coloring First Requisite in Cosmetics.

By DARE.

NEW YORK, July 9.—Page ol' man Solomon! For there's lots of news under the summer sun, and I'm about tired of hearing him quoted in all his pessimistic glory—about there not being.

Betcha none of his thousand wives had to choose between sun tanning gracefully and its accompanying ills, and an alabaster skin and its accompanying ills! Betcha none of his handsome daughters ever had to vary their wardrobe to suit their degree of alabasterness or alabasterless!

Not only their wardrobe, my deah, but their make-up! For being a complete and finished color picture, a po'm, a symphony, is what Miladi Moderne has to be this summer, else she simply isn't, that's all. And to be a simply isn't, well, what lovely lady doesn't know what that means!

Now, all kidding aside, if you have read this far—here's the down-low, as Mamzelle says. You are it! You first, and then whether you wish to tan or not, next what colors and shades suit your degree or whiteness or sun-tan, and last, nor least, the kind of make-up you use and shades of cosmetics you use—and how you vary all these as your own complexion changes. Remember, it will change, darker, no doubt, during the next two months, and then gradually lighten during the fall. And the same shade of rouge and powder will no more make a harmonious picture of you in July as well as in December, than will the same colors you wear in July flatter you in December.

Make-up for Blondes.

Now for some sensible advice. First, let's take make-up—the question of whether you should tan or not having presumably been settled earlier in the summer, and the proper advice for either decision having been given and, I do hope, taken. So, make up then.

The fair skin is the most difficult to aid. Powder has a way of being obvious on the fair skin, and rouge, eyelash and brow darkeners, and eye shadows, all have a way of seeming to paint the lily—and stand right out on the surface while they are about it. That should not be. The reason for it is as obvious as it is, too—madame of the fair skin is trying to be more highly colorful than she can be! A blonde should not try to be seen across the room—whilst a brunette can not help being seen across the room. And if the blonde tries to accentuate skin and the naturally delicate touches of coloring that nature has given her with too much, the result is outnaturing nature, which is always disasterous.

The sun tan is effective on a fair person for this very reason—but again nature usually takes a hand and stanchly refuses to overcolor her lily even with sun kisses, balking a good, even and attractive sun tan with freckles and presistently peeling sunburn. If you are blonde, and nature handles you this way, bow to her gracefully—and go in for veils and protecting creams! And tone your cosmetics in with your hair, delicate coloring, being content to be one of natures' rare flowers that must be discovered at close range to be appreciated.

L'Blonde Moderne.

The well-known cosmetic manufacturers all have new products which take care of Miladi's skin in nothing short of a miraculous way. Write to any one of them, tell them just what you want, and ask them to answer your letter telling you what they have that fits your requirements—and what price the jars or bottles are. I can't tell you in this column the names of these products—but one firm has, as I happen to know, a protective liquid powder which is almost guaranteed to prevent sunburn if properly used. Several other firms have soothing oils which allow only the minimum of tan, and this safely and frecklessly. Speaking for blondes still, you know—not of the oils which hasten and deepen tan.

Delicate coloring as heritage, delicate make-up as an aid to this natural coloring, a thorough knowledge of the delicacy of one's skin and coloring, the good sense to protect and subtly enhance what one has, and either delicate colors in one's wardrobe or clear, vivid colors which do not detract from one's own coloring—and that is the whole story for Miladi Blonde—Moderne. Solomon in all his glory——!

Well, we just used up the whole space on blondes, didn't we! And there are brunettes to discuss, and white-haired blondes and brunettes, too. Shall we save another fashion letter for them? Watch for it!

(Copyright, 1932.)

Apron Frocks Worn

Paris, July 9 (A.P.).—Gloria Swanson is among smart women who are wearing the new apron frocks these days. Hers is designed of dull white silk crepe and has two interchangeable apron fronts—one of white crepe with navy blue polka dots, the other of navy blue crepe with white polka dots. Miss Swanson accents the frock with either white or navy blue accessories.

Wraps of Feathers

Paris, July 9 (A.P.).—Madame Peralta Ramos is among smart women who are adopting the vogue for feathered evening wraps. With a gown of white crepon she wears a long boa of blue-black coq feathers, while a gown of silver gray crepe is accompanied by a long fitted coat of gray satin having shoulder epaulettes of ruby red coq feathers.

Two Scarfs for Coats

New York, July 9 (A.P.).—Some of the new coats are sold with two scarfs—one in plain color to match the coat, the other in dots or figures.

Popular for Beaches

New York, July 9 (A.P.).—Small disks of black and white sponge are used alternately with white glass beads for a bracelet and necklace ensemble for beach wear.

Yellows, Purples and Reds Popular Colors This Autumn

New York, July 9.—Fashion news is always by way of being a tale of two cities, and this season the two cities—Paris and New York, as you may infer—are further concerned with a tale of two colors—no more. One color is not enough—not even after several seasons of two and three color alliances.

That purples and reds head the list of colors held in leash for autumn is no longer a secret. Many women show no intention of waiting for cooler weather to wear these warm and vibrant tones. Everywhere that fashion is under discussion one hears of pansy shades and of beet tones. There are numerous other names for the various shades of purple and red. Yellows also are regarded favorably as a night color.

Whether the rouge et noir idea will be overdone long before black-and-red frocks get a chance really to play in the game is a question, since, at the moment, all advance fall collections being shown in wholesale circles are remarkable for the preponderance of black dresses trimmed with or made up with red. There are still loyal adherents to the black-and-white creed, but black with red is newer and is smart, although in danger of being overdone.

While red is nearly always used in one way or another during the summer, purple is not really a sympathetic summer color and will therefore not arrive in great force until autumn, when, according to predictions, great success is in store for it. White with dashes of purple is very chic and new-looking for immediate wear. There are also various orchid, lilac, lavender and cyclamen shades being worn, and all are pleasantly received.

Another current vogue to be commented on is that of the white satin turban, a sort of dress-up version of the white knitted cap that so many girls are wearing. Satin shows no disposition to exit from the field.

Paris Says:

Paris—At smart Paris restaurants, visited at tea time or lunch, there will be seen two or three large hats at the most, quite a good number of small-brimmed ones, but the majority are brimless toques.

With a Schiaparelli high-waisted dress of black crepe was worn a braided white raffa necklace, worn close to the throat like a choker, with a long tassel falling to the waist-line, front and back.

White pique neckwear of the tailored Channel type is much worn on black or navy suits, most of them in lightweight woolens, and beltless jackets, which are a short hip-length.

A few shoulder capelets were seen; a matron wore Lanvin's black costume with shoulder cape over blouse of black crepe printed in outline with white squares; a young girl wearing a blue and white mixture skirt, with a white blouse, had capelet in bright navy.

Soleil Felt Is Autumn Call For Modish Shoes and Hats

New York, July 9 (A.P.).—Fall—furs, feathers, felt. This is not merely an alliteration of words, but a symphony of leading autumn styles.

Felt, particularly soleil, will lead the early fall season, chiefly for hats and shoes.

Small hats with shallow crowns and narrow brims pulled down in front and flaring at the sides will be favored. Black will be the popular color, but rich reds and browns also will be good.

Soleil combined with calf for street oxfords, or with patent leather or lustrous kid for dress pumps or strapped slippers, will be very smart. The new ribbed soleil in porto red, combined with matching calfskin, makes a good-looking walking shoe and pine needle green felt trimmed with two-tone patent and luster kid an attractive afternoon shoe.

Cotton Evening Frock Popular As Dancing Dress for Girls

Paris (A.P.).—Cotton is finding useful places in the evening mode for the American woman who lives in the small town.

American country club ball rooms are displaying as many cotton frocks this summer as a New England mill, stylists say, for the gowns which Paris designed for social butterflies who summer in Biarritz also proved a success with American buyers.

Cotton evening frocks of every conceivable weave and design are offered to the girl who wants her dancing dress to be fresh, inexpensive and easily cleaned.

Gingham—a blue and white check of the kitchen variety—makes one of the prettiest party frocks. The skirt is long and full while the bodice is cut like a little girl's jumper and worn with a white organdy blouse with shoulder puff sleeves.

Ordinary men's shirting, in a red and white candy striped pattern, is used for another dashing frock which has short butterfly sleeves and a little red leather belt.

Pale green linen with a top cut like a bathing suit and a skirt modeled after a Spanish dancer's is shown with a belt of darker green leaves for seaside and country parties, while a dotted swiss spattered with cherry red dots makes an airy frock.

Cotton plays a dominant role in the teatime wardrobe of the suburban woman.

One flattering costume is made of white organdy patterned in pale brown leaves. It has a little sleeveless frock with a skirt a few inches longer than street costumes and is worn with a little organdy jacket to make it suitable for the street.

Dead White Popular Court Dress Tint

London, July 9 (A.P.).—Dead white was chosen more often than any other shade for court presentation gowns at the last levees at Buckingham Palace. It was generally combined with color. Mrs. Dore Gulbenkian, wife of the secretary of the Persian Legation, chose white lace embroidered with white crystal tube beads with a train of coral red velvet.

Lady Carisbrooke, whose husband is a first cousin of King George, wore white lace embroidered in silver paillettes, and an Argentine presentee appeared in a white satin gown with a white satin train embroidered in diamante and lined with pale blue velvet. Among those women who chose color for their court gowns were Lady Lincoln, who wore a gown of shell pink tulle embroidered in crystal, and Mrs. R. H. Eaton, whose gown was of yellow and silver brocade.

Sportswomen Like New Tennis Frocks

New York, July 9 (A.P.).—Whether you are an ardent tennis player or not, the new tennis frocks are proving a great boon to the all around sportswoman. All allow for great freedom of movement. Many of them are backless and sleeveless and all are made of some cool, washable fabric.

The most popular model has a bias-cut, slightly circular skirt and a bodice that ties in bows over each shoulder. Another of pin-stripe seersucker has pleats between the shoulder blades and kick pleats in the skirt. If your shoulders get sun burned more viciously than the rest of you, there is a model with sleeves, but they are cut out under the arm to allow for coolness and action.

Facial Tint for Legs

New York, July 9 (A.P.).—The latest is a new cream to tint your legs to match your face, arms and shoulders. There is a bronze tint for brunettes, a naturelle shade for blondes, rachel for general wear, and white for evening, with light costumes.

Bright Scarfs Urged

New York, July 9 (A.P.).—Fashion advises a bright scarf for dull days. A bright-colored scarf worn with a dark suit on a cloudy day strikes a gay note.

Brown and White

Paris, July 9 (A.P.).—Mrs. Somerset Maugham, wife of the British playwright, is sponsoring brown and white for sports wear this summer. With a sleeveless frock of crinkly brown and white-striped crepon she wears a three-quarter length coat of brown jersey belted with a wide brown leather belt.

Wet or Dry, It's All the Same to Cotton

The trouser dress at extreme left is a linen fashion with red trim; the large hat is red linen, stitched.

The beach robe is white terry cloth trimmed with orange. With both costumes, the bright trimming is matched by linen cut-out footwear.

Mannish details and heavy fabrics are features of the pajamas shown in the group below, with the exception of the novelty developed in three pieces, consisting of chartreuse honeycomb jersey trouser, bolero of the same material in brown, and brown-and-chartreuse checked gingham bodice.

At right a popular two-piece pajama of oyster white linen, plaided in orange and yellow; the pajamas end 2 inches above ankle.

Red linen forms the straight bodice model, and on the fourth figure navy flannel trousers are combined with a white jersey sweater.

(Copyright, 1932.)

When Life Is Just a Bowl of Cherries

White crepe dresses and ensembles which introduce printed silk as trimming are well liked by juniors. The model at left has scarf and girdle of printed crepe shantung.

Cotton lace and diagonal wooly cotton are joined in the white dress at upper right.

The tailored suit is in medium blue linen and is worn with a red-and-white striped scarf.

(Copyright, 1932.)

Autumn Hats Of Velvet Are Already Worn

Models So Precipitately Tilted They Require Nets to Make Them Fast.

New York, July 9 (A.P.).—Now that the heat of summer is in full blast, women are thinking about furs and wools and velvets. They are not only thinking about velvet hats, but are wearing them.

French designers are using velvet for little turbans, small-brimmed hats and crowns of hats that have straw or other materials for brims.

The new models are worn at a more precarious angle than ever before, despite all the talk about the smartness of the straight slant across the forehead. Some of the new models are tilted so precipitately they must be fastened with nets.

Early fall showings include turbans made of soft velvet draped about the head or of velvet tubing twisted or coiled into unique shapes. Some resemble little skull caps and are trimmed with tiny aigrette feathers, jeweled pins or flowers.

The shallow-crowned sailor types continue to be smart. One of black velvet has a soft rolled brim edged with grosgrain ribbon. A roll of the velvet twined with varicolored wool encircles the crown.

The new inch-and-a-half brim is seen in the velvet sailor created by a leading Parisian. Its only trimming is a band of cire ribbon about the crown. A little veil flares out from the brim.

There is also turban of black velvet, trimmed with velvet buttons which outline the sections of the little crown, and a sailor hat, the turned-back cuff of which is trimmed with cire ribbon across the front.

Chalk White Popular Hue In New Fabric

Apparel Is Designed With Care as if Silk; French Lawn Also Worn.

BY VYLLA POE WILSON.

PIQUE paces the woman of fashion around the clock and has brought the old-fashioned laundress into the economic picture once more. One of the most startling developments of the pique rage is the utilization of this humble fabric for evening gowns. This is not just a story, but is a fact, right here in our National Capital, where elegance of apparel is one of the high-lights of our life. At private dinner dances, at the clubs and the fashionable roof gardens Washington society matrons and maidens appear every night in pique evening gowns, cut with all the care and design of the most ultra modish satin and crepe silk and chiffon gowns.

Chalk white pique evening gowns lead the procession. Gowns of pastel shades and even vivid shades are seen, too. One debutante of next year appeared at an al fresco summer dance in a dress of baby blue pique made with a deeply cut neckline, closely swathed waist and hips and a wide swirling hemline. The chief feature of this gown was the "lei" of tiny roses and forget-me-nots fashioned out of pique.

Many of those who rebel against pique for their evening dresses as too heavy and too much of a daytime fabric, have eagerly accepted the compromise of fashion, evening dresses of fine lawn. One of these dresses which were worn at parties at our leading homes last week was of white French lawn striped in rose and blue and green and yellow in old-fashioned candy effect. It is cut very low in the back and has a cowl neckline in front, formed by a yoke which is in one with the very short puffed sleeves. The skirt is very tightly swathed to the knees and then billows out in the fashion of the gowns of the women of the 1890's. To get the proper effect this young matron wears a starched lace ruffled petticoat as long as the dress and just as wide at the hem. When she "lifted" her dress slightly to dance the bewildering hemline of lace frills so dear to the woman of fashion of the days before the turn of the century was revealed.

The vogue for cotton is with us again there is no doubt, for the dress that Mrs. Hoover has given to the New National Museum collection of costumes of ladies of the White House is the white dimity with blue flower design she wore this spring at the White House and at one of the formal receptions of the official season.

In the gallery of portraits of the long line of First Ladies of the White House there are several painted in cotton gowns of fine weave. One of the noticeable ones of recent years is that of Mrs. Theodore Roosevelt, who wore a white organdie dress with a black taffeta jacket and black hat very much on the mode of the little taffeta jacket with organdie dresses we wear today. Mrs. Roosevelt's jacket or coat was, however, a little longer than considered the mode of today, but it has the pinched-in waistline we consider very chic just now.

The use-more-cotton idea has even invaded the field of the riding habit, and some of the prettiest of the costumes for horseback riding at our nearby resorts are of white pique.

Worn by Mrs. Hoover.

Mrs. Hoover had on at a morning event last week a dress of blue crepe de chine, with a jacket to match, faced in striped silk. With this she wore a blue straw hat with a blue satin ribbon bow.

Mrs. Edward Everett Gann is wearing a strikingly becoming dress of cream chiffon flowered in a rather large design in vari colors. Her hat is a wide-brimmed natural colored straw one.

Mrs. Henry Suydam is wearing a dress of white pique made on sport lines. With this she wears a black knitting jacket and small black hat.

Letters from the American colony in Tokyo describe the flowered costume Mrs. Joseph Clark Grew, wife of the American Ambassador, and Miss Elizabeth Grew are wearing. Mrs. Grew has for daytime events a dress of dark brown satin crepe, flowered in beige, with which she wears a beige hat. One evening Mrs. Grew wore a dress of dark blue chiffon, flowered in American beauty colors. Miss Grew appeared on a shopping expedition in a dress of white crepe, flowered in shades of blue, with which she wore a short blue coat and a blue hat. One evening Miss Grew wore a dress of white chiffon, with a flowering vine design on it.

Mrs. George Bolling Lee, who is spending the summer at Newport, had on one morning a dress of white crepe, flowered in two shades of green. This is made with a ruffled surplice collar and short sleeves finished with ruffles. With this Mrs. Lee wears a white hat.

In Yellow Summer Tweed.

Mrs. Nathaniel Stone Clifford, the former Miss Jeannette Hume, of Washington, at a luncheon at her home in Boston, had on a yellow summer tweed suit made with a flared skirt and long coat and ruffled blouse. With this she wore a yellow tweed hat.

Mrs. William Gibbs McAdoo wore at one of the sessions of the Democratic national convention a dress of "Nell Rose" crepe made with a jacket. With this she wore a small straw hat.

Mrs. James Hamilton Lewis is wearing a dress of blue and white flowered chiffon, with a cape collar and an ankle-length skirt. With this she wears a large blue straw hat.

Mrs. James J. Davis had on at one of the recent evening parties a dress of white crepe de chene with a belt of diamante and pearls. There was a spray of gardenia on the shoulder.

Miss Ruth Richards, daughter of Brig. Gen. and Mrs. George Richards, is wearing a dress of white silk and wool knitted material, made with very short sleeves and a tailored neckline. With this she wears a white knitted hat.

Miss Mary Fechet is also wearing a dress of knitted material in blue and white striped on white. Her hat is closely fitted and knitted.

Miss Bertha Coontz wore recently a suit of white linen made on tailored lines and belted about the waist. With this she wore an eyelet embroidered blouse. Her hat is a white leghorn with a medium brim and banded in black and velvet.

Mrs. Peyton Gordon is wearing an evening gown of white chiffon with terra cotta green flowers. This is made with a swathed skirt swirlingly full at the hem and has a short jacket.

Mrs. Marshall Field wore at a recent wedding in Chicago a dress of

Continued on Page 5, Column 4.

Women Eager For Hard Work In Campaign

Democrats and Republicans in Capital Arranging Political Meetings.

By VYLLA POE WILSON.

"Don't forget the women, John," said Abigail Adams as John Adams set forth for the Constitutional Convention. "Don't forget the women" today, the combined womanhood of the Nation demands and the campaign managers of both parties do not turn a deaf ear to them. This campaign is going to be a big opportunity for the women of both the Republican and Democratic parties. It is going to mean a lot of hard work for them. This hard work the women are eager to perform as long as they are given the proper chance to prove their identity as thinking, active human beings and not mere "rubber stamps" for the men of the parties.

Mrs. Ada Wright Macauley, national president of the American Legion Auxiliary, threw down the gauntlet as the first signal of the stampede of women against being "rubber stamps" or "ditto marks" for the leaders of the political parties. "Women must break down barriers in politics as they have in business," Mrs. Macauley said. "We must make ourselves over. We are in a man's game and therefore must put on the armor of men. If we can not get into this game without having our feelings hurt, and so many women can not, we should stay out."

In Washington the women are lining up to do some real work for their favorite candidates. The large groups of women affiliated with the local branch of the National League of Republican Women and the Women's National Democratic Club already have scheduled meetings and made their plans to "educate" the people of the District of Columbia as to the virtues of their parties and candidates. The local groups are composed of women prominent in social and political life of the Nation, many of them being mothers, wives, daughters and sisters of men who are at the present time important in the official and political life of the Nation.

The Republican women will rally round the standard of Mrs. Frank Mondell, president of the local League of Republican Women, and the Democratic women will rally round Mrs. Samuel Herrick, president of the Woman's National Democratic Club. In the local Democratic forces are such women whose names are those to conjure with as Mrs. J. Borden Harriman, Mrs. George T. Marye, Miss Eleanor Connolly and, of course, Mrs. Woodrow Wilson, widow of the former President; Mrs. Joseph Davies and many of the band of women who have been loyally Democratic since the days their husbands served in a Democratic administration.

Then the Republicans have Mrs. Edward Everett Gann, sister of the Vice President, who has a real gift of winning audiences, and is liked by all who know her. Mrs. Virginia White Speel, daughter of a well-known Pennsylvania Republican leader, and herself versed in the tenets of the Republican party to an unusual degree, is a real asset because of her rare power of logic, gift of oratory and leadership among many nonpartisan groups of women. Mrs. Speel was the organizer of the local group of Republican women.

Miss Anne Morgan, one of the two women who hold the rank of commander in the French Legion of Honor, the second highest grade in Napoleonic decoration of the French republic, has frequently said in her speeches, "Competition is between human beings, not sexes." But, on the other hand, she has pointed out that "There is absolutely no purpose in the ridiculous idea of a woman's war for woman." In describing her ideal women, Miss Morgan says, "The ideal woman is feminine to her finger tips, but she has what must so far be called a 'man's mind.' A man's mind is logical, capable of thinking through and acting accordingly. Most women skip nimbly from one idea or task to another without finishing anything."

At another time Miss Morgan said, "A woman, lacking the impersonal point of view, is likely to assume that all men, jealous of all women as women, are trying to shunt them back into the home."

Miss Marguerite M. Wells, of Minneapolis, chairman of legislation for the National League of Women Voters, has arrived in Washington to serve as resident officer of the organization for a part of the summer. Miss Wells comes to Washington direct from Chicago, where she headed the league's delegations to the party conventions, and directed the activities which resulted in the addition to the Democratic platform of a human welfare and child protection plank, adopted by the convention after the platform committee had omitted to include it in the proposed platform.

"Both parties," said Miss Wells, "are to be congratulated on taking a strong stand in favor of the participation of the United States in conferences or consultations to make the pact of Paris effective. Such a declaration was recommended by the National League of Women Voters, as was also the plank on reduction of armaments, by international agreement, adopted by both parties.

"It is to be regretted that the Democratic plank favoring adherence to the World Court is weakened by adding the words, 'with pending reservations.' This would include the obstructive reservation by Senator Moses and lead to further delay.

"The Democratic platform, like the Republican, asserts the ultimate responsibility of the Federal Government for relief in a crisis of unemployment, but the Democratic party goes further and follows the League of Women Voters' proposal for unemployment insurance under the State laws.

"It is regretted," said Miss Wells, "that the Democratic platform omitted to approve a coordinated system of free employment exchanges as urged by the National League of Women Voters and as proposed in the Congress under Democratic auspices. Such a system would meet, in part, the present unemployment needs and tend to prevent recurrences."

Democratic Council

Members of the District of Columbia Women's Democratic Educational Council, planning an intensive campaign of education in the principles of Jeffersonian philosophy, have been called by their persident, Mrs. Clara Wright Smith, for the first summer meeting of the council, to be held at the Haines Point Tea House, Monday, July 11.

Supper will be held before the meeting.

Buses will leave the south end of the Treasury Building at 4:40, 5:20 and 6:08 p. m., returning at 9:20. Round trip, 25 cents.

Several speakers, recently returned from the Democratic convention, will address the council on the work and results of the convention.

Its a Smart Outfit of Tweed

Associated Press Photo.

A smart street ensemble of black and gray tweed is pictured in its becoming smartness by Ruth Chatterton, film actress. The coat has a short detachable cape fastened at the front in scarf fashion.

BOOKS AND AUTHORS

By ELISABETH E. POE.

THE mystery story, the detective yarn of yesterday, has won a wide following in officialdom in Washington, where our great and good confess to a liking to this class of literature, if such it may be called.

Among the modern writers of mystery stories who had a real clientele in the National Capital was the late Edgar Wallace. Now that he has departed in quest of the answer to the greatest mystery of all—life after death—there are many claimants to his mantle. The champion for production at least in this race is Georges Sim, of Paris, aged 28, who has already written 260 published detective stories. It is said that despite this terrific output that M. Sims avoids duplication of plot and characters, this, in itself, a gigantic task.

Posthumous honors have been paid to Arnold Bennett in the erection of a bronze tablet in honor of his birthplace, the house at the corner of Hanover and Hope streets in Hanley, which is the "Hambridge" of the Five Towns. Tributes were read at the unveiling from George Bernard Shaw, H. G. Wells and Frank Swinnerton.

As yet the latest literary fad in London has not reached these shores, that of the new book cocktail party when publishers launch their new volumes at these hilarious events to which critics, gossip writers and wealthy book lovers have been invited.

Of course, if repeal carries through for the eighteenth amendment such events may be tried out by daring publishing firms in this country. Its novelty might attract for a time, but it is practically certain that books would be judged through reading them by most of the book-buying public, as of old.

Students of the late war are awaiting with eagerness the forthcoming publication of Lord Haig's diaries. However, these diaries will not go later than his appointment as commander-in-chief. The papers on the afterperiod of his command are locked up in the British Museum and will not be made public until fifty years after his death. Lord Haig in taking this course, no doubt, was actuated by a desire to have them passed on impartially after the storm and stress of the World War had entirely died out of the hearts of mankind.

Referring to Arnold Bennett again it is said that in his journal the author once copied a paragraph he had once written in an article on D'Annunzio. So smitten was Bennett with his own prose in this instance that he called it "beautiful English" and sought to give it assured immortality by inclusion in his diary.

Here is the paragraph: "These rare creatures, sad with the melancholy of a race about to decay, radiant with the final splendor which precedes dissolution, wistful by reason of a destiny never to be satisfied, move through the drama with a feminine perfection of bodily and spiritual grace seldom equaled and certainly never surpassed in any previous prose fiction."

A writer is seldom able to judge his own work and it has been noted that the worst writers are usually most unshakably positive of their own literary quality.

OUR WONDERLAND OF BUREAUCRACY. By James M. Beck. (The MacMillan Co., New York.)

Are we a government of bureaus? This is the question asked by Representative Beck, historian, statesman and man of affairs, in his compelling new book, which deals with this issue with all the thoroughness for which the author is noted in all the relations of life.

In this volume Mr. Beck has departed quite materially from the ordinary subject matter of his previous books. Although a Republican in politics, the representative courageously sets forth his opinion of the present Federal administrative system—an indictment of bureaucracy in many branches of our Government. Of course, the Republican party can not be held responsible for this condition primarily; it is the outgrowth of many years and can not rightly, therefore, be charged up to any political party.

Always constructive in criticism, the author calls for a radical reorganization of the whole Federal administrative system and suggests ways and means through which this may be done. He discusses in detail previous attempts in this direction. It is a quaint idea to contrast the Wonderland of Lewis Carroll's Alice with the dreamland of Uncle Sam in the year of grace 1932. In his introduction Representative Beck declares: "If the reader will accompany the author through the strange wonderland of Federal bureaucracy he may realize that in some respects the analogy is not without justification and that Uncle Sam has many of the child-like and naive characteristics of little Alice, and that he, too, is dreaming in a wonderland of socialistic experiments in a Government whose Constitution was intended to be a noble assertion of individualism."

Continuing, the author states: "My indictment is not against the faithful body of civilian employes, but against a system."

Representative Beck, as becomes the master historian, rightly begins his volume with a sketch of the beginnings of government in the days when George Washington assumed control of the new ship of state. He traces the origin of bureaucracy to the necessary establishment of certain definite functioning bodies of government, imperative even in a new republic for its future well-being.

The present author sees a remedy in much of the overbalance of executive power in the making of Cabinet members, members of the Congress as well.

After discussing bureaucracy in the colonial days, Representative Beck finds that it developed with rapidity through the years until it reached its present height. He takes exception particularly to the manifold bureaus of the Department of Commerce and that of Agriculture.

"At present our Government is a vast circumlocution office, such as Charles Dickens described in 'Little Dorrit,' whose guiding policy and main objective is to practice how not to do it," exclaims the author. This rather harsh judgment would seem to be verified by some of the statistics presented with such painstaking care.

Government-owned corporations also come in for their share of Representative Beck's condemnation. The World War was responsible for the growth of many of them, and it is an abuse that the author says should be corrected as rapidly as possible.

In his plan for reorganization Representative Beck calls for combination or abolition of a number of existing bureaus, the creation of a central purchasing agency and similar drawing together of the complex business of government of the Republic.

Empire Returns in Hair Style

To achieve the Empire coiffure, now revived in Paris, Jeanette MacDonald cuts short bangs around the face and puts them into flat upturned curls, drawing the rest of the hair directly off forehead and ears in soft waves. The hair at the back is combed directly upward and the ends, finished into curls, pinned on the top of the head. The wisps of hair at the back are lightly curled.

Curley Club White Point Picnic Today

Retreat for Men Next Week at Manresa-on-Severn, Near Annapolis.

Members of the Curley Club and their friends will have an all-day picnic at White Point, several miles below Leonardtown, Md., today, where the club will be entertained by Miss Romona Raley. Those desiring to spend the day at the Maryland village will assemble at Knights of Columbuc Hall this morning.

The retreat for men of the Curley Club will take place over the week-end, from Friday evening to Monday morning at Manresa-on-the-Severn, near Annapolis. It is hoped the entire male membership of the club will take part in this retreat, which will provide an opportunity for physical relaxation as well. Francis A. McCann is in charge of arrangements, while the Rev. Father Eugene deL. McDonnell and the Rev. Father Ferdinand Sohoberg, of the Jesuit Order, will conduct the spiritual exercises.

A meeting of the Bicentennial lawn fete committee was held in the Continental Hotel Wednesday evening, at which time arrangements were completed for the annual open-air affair of the season, which will be held this year on the grounds in the rear of St. Mary's Church, August 16 and 17.

The next meeting of the club will be held in the ballroom of the Continental Hotel, Thursday evening, when the newly elected officers will be in charge and the chairmen of the several committees will be voted on.

PIQUE POPULAR CAPITAL FABRIC

Continued from Page 4.

bright blue crepe faced in white. With this she wore a wide-brimmed hat.

Mrs. Franklin D. Roosevelt had on when she flew to Chicago, after the Democratic convention had nominated her husband for President, a suit of blue silk with an invisible check in it. With this she wore a white blouse and small black straw hat.

Mrs. James Roosevelt, daughter-in-law of Gov. and Mrs. Roosevelt, wore at one of the convention sessions a dress of blue and white silk with a white coat and a small white hat.

Mrs. Curtis Dall, daughter of Gov. and Mrs. Roosevelt, had on a dress of eyelet embroidered linen with which she wore a wide-brimmed white hat with a black velvet band on it.

Rachel Davies wore at one of the dances an evening dress of white pique with the shoulder tied in bows.

Miss Loranda Prochnik is also wearing a white pique evening dress made very tight about the hips and long and full. With this she wears a red and white checked cotton jacket.

Mrs. Averill Clark, of New York, who was in Washington recently, wore at a tea a dress of chiffon flowered in white.

Mrs. Waller Borden is wearing a dress of gray chiffon with which she wears a gray coat and a wide-brimmed gray hat.

Advance Fall Styles.

Those who like to gaze into the future are eagerly watching the first signs in the skies of fashion for an indication of what the well-dressed woman will wear in the fall. Many of those who are traveling about this summer will bring home their ideas of fall costumes; while the buyers for our smart shops already are deep in the study of this question. They already have a few advance styles to show, so that the woman who plans her fall and winter costumes during the summer time may have something to guide her.

Wool and velvet will be important fabrics in even the early fall and late summer wardrobe, we learn from good authority. White and white and black will have a great vogue during the winter. Some of the early fall suits for formal wear are of white wool trimmed with white fur. For a next winter's debutante a local designer already has an order for a white broadcloth suit, closely fitted as to jacket and wide and swirling as to skirt, with a tiny collar and close cuffs of ermine. To wear with this the debutante has ordered a tiny cap-like hat of ermine.

We are told that white sport coats are to be with us for most of the winter. Good heavy ones, warm enough to be worn when Jack Frost is painting all the world white. The white corduroy sport dresses will, without doubt, be worn under these coats.

White velvet evening gowns are being shown, too, in the advance exhibits, we learn, with a sophisticated touch of black or rich dark fur.

Marcia Burns

The June meeting of Marcia Burns Chapter, Daughters of the American Revolution, was held at the home of the regent, with Mrs. James W. Dansey as hostess. The regent, Mrs. George L. Palmer, presided. The chapter was led in prayer by the chaplain, Mrs. Alton T. Sturdevant. Miss S. Helen Fields led the salute to the flag. A poem, "The Flag," by Edgar Guest, was read by Mrs. Minnie A. Tull. Reports were read by the regent and the vice regent giving a resume of the work of the chapter the past year. An appropriation of $10 was made for Sons and Daughters of the Republic, to send a boy to camp; also one of $5 toward a book plate for the D. A. R. Library. It was voted to place D. A. R. markers on the graves of deceased members who passed away in 1931-32. A pilgrimage to Charleston, W. Va., was planned for July 23. After the business meeting a social hour followed. Refreshments were served by the hostess, Mrs. Dansey.

E Pluribus Unum

E Pluribus Unum Chapter, D. A. R., will give a benefit bridge party at the home of the State regent of the District of Columbia, Mrs. Harry C. Grove, 2708 Cathedral avenue, on Saturday afternoon at 2 o'clock. Those desiring tickets will communicate with Mrs. William C. Teubner, at Adams 0359, as soon as possible. The tickets are 50 cents apiece. We will be glad to welcome any friends who would like to come.

Columbia Chapter

Matron Elva L. Howard announces that the members of Columbia Chapter have been invited to attend the religious services on Temple Heights today at 4 p. m., and requests the presence of all members who can attend. Members of Lebanon Chapter will also be in attendance.

CAPITAL FRATERNAL ACTIVITIES

Masonic Lodges

Temple Heights.

Masonic Club Day will be observed at the open-air religious service at Temple Heights at 4 o'clock this afternoon, and the Rev. Dr. Carl C. Rasmussen, pastor of Luther Memorial Church, will deliver the address. The music, under the direction of J. Walter Humphrey, will be furnished by the choir of Lebanon Chapter, No. 25, O. E. S., J. Carroll Harverstraw, choir director, and by the choir of the Ninth Street Christian Church. On last Sunday the quartet from the United Brethren Church, composed of Mrs. Ruby Zwinglass, soprano; Mrs. Kathleen Satterfield, contralto; Horatio A. Rench, tenor, and J. Walter Humphrey, basso, with Deputy Grand Master Harry G. Kimball as accompanist, provided the music.

The special guests today will be the advisory board of Masonic Clubs of the District of Columbia, Donald D. Isbell, president; Thurston G. Brown, vice president; John L. Bateman, secretary; E. J. Skidmore, treasurer, together with the officers and members of the 22 Masonic clubs of the District and their families. Also the following-named blue lodges, their officers and members and their families: Lafayette, No. 19, C. Vanwyck Mott, master; Myron M. Parker, No. 27, Elmer E. Williams, master; Mount Pleasant, No. 33, Samuel W. McIntosh, master, and Cathedral, No. 40, A. K. Parris, jr., master. Also the following-named chapters of the Order of the Eastern Star, their officers and members and their families: Columbia, No. 15, Miss Elva L. Howard, matron; Roscoe Magee, patron; Lebanon, No. 25, Mrs. S. Cromelin, matron; Herbert H. Mitchell, patron; Gavel, No. 29, Mrs. Viola J. Krause, matron; Van F. Lippard, patron.

Odd Fellows

Accompanied by his installing staff, Past Grand Maynard P. Twitchell, of Mount Pleasant Lodge, No. 29, installed the officers of Central Lodge, No. 1, on last Friday evening, July 1. The installation ceremony was performed in a splendid manner. The officers of Central Lodge, No. 1, who were installed, were as follows:

Noble grand, Charles W. Bockover; right supporter to the noble grand, James E. Griffith; left supporter to the noble grand, Harry Best; vice grand, William H. Burdette; right supporter to the vice grand, George F. Ernest; left supporter to the vice grand, Mina W. Snapp; recording secretary, Edward H. Holkamp; financial secretary, Thomas O. Van Horn; treasurer, William H. Ernest; chaplain, William E. Nash; warden, Charles Rhine; conductor, Harry E. Koenig; inside guardian, James N. Tannehill; outside guardian, Lorin H. Armiger; custodian of the lodge, George F. Ernest.

Last Friday evening, July 1, the officers of Federal City Lodge, No. 20, were installed by Past Grand Hiram E. Johnson, of Brightwood Lodge, No. 30, accompanied by his installing staff of officers from that lodge. A large attendance of the members was noted present and following the official ceremony, refreshments were served by the committee in charge. The officers installed were as follows:

Noble grand, Daniel W. Bruce; right supporter to the noble grand, Michael E. Murray; left supporter to the noble grand, Charles R. Oliver; vice grand, Roy E. Walters; right supporter to the vice grand, Alfred G. Bollier; left supporter to the vice grand, William C. Lakin; recording secretary, George G. Wilson; financial secretary, William F. Dement; treasurer, John L. Heinz; warden, M. L. Lennon; conductor, Bruce W. Barton; right scene supporter, Howard D. Payne; left scene supporter, Robert Leonard; inside guardian, E. J. Langworthy; outside guardian, Otto C. Yeatman; custodian, Robert Leonard.

On Saturday afternoon of this week, July 16, members and their families and friends will make a pilgrimage to Atlantic City, N. J., leaving Union Station at 2 o'clock. Friendship Lodge, No. 12, and Langdon Lodge, No. 26, have combined in this pilgrimage and have invited all the subordinate lodges to join with them in this pilgrimage. The delegation will leave Union Station, arriving in Atlantic City in time for Saturday dinner at the Madison Hotel, which will be the headquarters for the Washington party. The tickets are on sale in the office of the grand secretary on Monday, Wednesday and Friday evenings of this week, from 7 to 9 o'clock. Those desiring to go are urged to secure their tickets on those evenings from Harry L. Andresen, the grand secretary. Reservations will be made at the time of the purchase and baggage arrangements, &c., arranged for. It is expected that over 150 will go on the special train over the Pennsylvania Railroad, over the Delaware Bridge route. Returning the Washington delegation will leave Atlantic City at 6:45 Sunday evening, July 17. An invitation is extended to all who may like to join this special trip. The round trip fare will include railroad ticket via Pennsylvania lines, accommodations at the Hotel Madison, four meals, including Saturday dinner, Sunday breakfast, dinner and supper. This is an exceptionally cheap opportunity, for the all-expense cost is only $13, offered those who wish to join the pilgrimage. Further details can be secured from any of the committee in charge, Harry L. Andresen, grand secretary; Charles B. Lampe, William A. Greer and Harry K. Johnson, of Friendship Lodge, No. 12, and Fred N. Davis and Thomas C. Mettler, of Langdon Lodge, No. 26.

Tickets for this trip can only be secured from Grand Secretary Harry L. Andresen, in grand secretary's office, either on Monday evening, July 14; Wednesday evening, July 13, or Friday evening, July 15, from 7 to 9 o'clock. Members and their friends are urged to secure their tickets early in order that proper reservations may be made without delay.

Eastern Star

Washington Centennial.

Washington Centennial Chapter took 122 people to Orkney Springs, Va., on their annual week-end outing. Swimming, bowling, dancing, cards, horseshoe contest, pajama parade and golf were enjoyed. There was also a baseball game between the ladies and the men, which the ladies won. There were prizes for each event.

Bethany Chapter.

Bethany Chapter, with other Masonic bodies, will participate in the religious services at Temple Heights at 4 o'clock July 17. The auxiliary home board will entertain the guests at the Masonic and Eastern Star Home at 12 o'clock noon, July 18. The endowment committee held its last meeting at the home of Past Matron Roberta S. Fosse. The meeting was followed with a luncheon and cards. The members of the sunshine committee at its last meeting participated in a box lunch at the home of the matron, Amelia R. Marshall. The Past Matrons and Past Patrons' Association will have a box funch at Miller's Cabin in Rock Creek Park at 5:30 p. m., July 13.

Daughters of America

Star-Spangled Banner Council, No. 7, convened on Thursday evening, with the councilor, Mrs. Lillie Butler, in the chair. The drill team, under the direction of Mrs. Margaret Halfpap, drillmistress, conferred the degree on three candidates—namely, Mrs. Parks and Miss Boswell for this council and Mr. George Roach for Fidelity Council, No. 4. Stereopticon pictures were shown by Mr. George Cox, of Fidelity Council, No. 4. The council had as visitors the State councilor, Mrs. Mabel G. Downing; Miss Clara Haas, chairman of the State Council benevolent committee; Mrs. Kate Chapman and Mrs. Priddy from Triumph Council, No. 8. The State councilor, Mrs. Downing, gave a talk and also had an interesting description of the home at Tiffin, Ohio, by Mr. Robert Roach, which was enjoyed by all present. After adjournment refreshments were served by the good-of-the-order committee. The Sunshine Club are holding well-attended meetings and are doing good work.

Fidelity Council No. 4 convened on June 28 with Mrs. Eleanor Bisdon, councilor, presiding. Balloting for candidates was done in a very impressive manner on two candidates, namely, Mrs. Minnie Stevens and Mr. James Roach. A very beautiful and impressive initiation was conducted by the drill team and officers of Fidelity Council No. 4, under the direction of the drill captain, Mrs. Mamie C. Howell, when the degrees were conferred on six candidates; Miss Margaret Humphries, Mrs. Kathleen Humphreys and Mrs. Minnie Stevens, for Fidelity Council No. 4; Mrs. Olive Yarnell and Mrs. Bessie Crandall, for Betsy Ross Council No. 25, and Mrs. Elizabeth Darling, for Mayflower Council No. 11. The stereopticon slides were shown by Mr. George Cox, as a follow-up to the ritualistic ceremonies. A vote of thanks was extended to Mr. Sherman Miller for acting as pianist for the evening, and Mrs. Maude Wine for assisting the council in the initiation. A transfer card was issued to Mrs. Laura Miller and Mrs. Julia De Lano, a past State councilor, as they are joining a Virginia council. Remarks were made by the State council conductress, Mrs. Ella Stone; Mrs. Maude Wine, of Betsy Ross Council, and members from various other councils of this jurisdiction. Mr. Sherman Miller extended an invitation to the members to the institution of the new Daughters of America Council in Virginia. Refreshments were served at the close of the meeting by the good of the order committee chairman, Mrs. Mamie C. Howell, and her group.

Independent Council, No. 2, had an early meeting on last Monday evening, with the councilor, Mrs. Helen Keys, in the chair. All matters of importance were taken care of with quick action, and the meeting closed early in order to hold a bingo party. Next meeting of the council will be installation of officers, and a large attendance is earnestly sought.

The meeting of Anacostia Council, No. 14, held on Wednesday evening, June 29, was conducted by Vice Councilor Mrs. Margaret Lainhart. The councilor welcomed Mrs. Mary Biddle as the new member. Congratulations were extended to Past State Councilor Mrs. Mary P. James on having served this council fifteen years as recording secretary. Mrs. Edna Dyer mentioned the annual excursion for August 2, and she has been appointed as chairman to take charge of the tickets. Mrs. Pearl Torney spoke of the institution of the new Daughters of America Council, which occurred at Potomac, Va., on Friday evening, July 1. Deputy State Councilor Mrs. Fannie Joyner, gave brief but interesting remarks. Mrs. Mary Tindall, past councilor, thanked the council for the beautiful flowers sent her husband during his recent illness.

Triumph Council No. 8 met Thursday evening with the councilor, Mrs. Agnes Barbour, presiding. Mrs. Katie Parker made her usual report on the puddine and jello. Mr. J. W. Schwenk made a report on the construction of a case for the banner. Mrs. Mary Nichols, past councilor, also made a report. There being only two trustees present, Mrs. Jesse Davis was appointed as the third trustee and will meet in the home of Mrs. Katie Parker to audit the books of the council and make out the necessary trustee reports. The newly elected officers for the ensuing term are: Councilor, Mrs. Jesse Davis; associate councilor, Mrs. Katherine Freeburger; vice councilor, Mrs. Peake; associate vice councilor, Mrs. Hillries; recording secretary, Mr. J. W. Schwenk (reelected); assistant recording secretary, Katie Parker; financial secretary, Mrs. Florence Campbell (reelected); treasurer, Mrs. Fannie Joyner (reelected); conductor, Mrs. A. Neuland; warder, Mrs. Mary Nichols; inside sentinel, William E. Nichols; outside sentinel, Carrie Yancey; representatives to the State Council, Daughters of America, Mrs. H. Peake, Mrs. Katie Parker and Mrs. Mary Nichols. Installation of officers-elect took place with ceremonies on July 7. Remarks were made by a visitor, Mrs. Campbell, of Esther Council No. 20. At the close of the meeting, hearts were played and pie a la mode concluded the evening.

Order of Red Men

Great Chief of Records Walter M. Alexander announces the eighty-fifth great council of the United States session will be held in Asheville, N. C., Monday, September 12, 1932.

Sioux Tribe has elected as officers to serve for the ensuing term: Sachem Abram Schrot; senor sagamore, Paul Sherbow; junior sagamore, Ralph Pimes, and prophet, Jacque Heidenheimer. Great Senior Sagamore Harry J. Thompson will raise and install the officers Thursday, July 14.

Red Wing Tribe will install their officers on Monday, July 11. Great Guard of the Wigwam Walter A. Jones has been appointed as deputy great sachem to install the officers.

The aged and infirm committee will hold a carnival from July 25 to August 6. Great Senior Sagamore Harry J. Thompson is general chairman of the committee and is to select his associates.

The next meeting of the Washington Bicentennial Fraternal Parade Day committee will be held at the commission's headquarters July 27, 3 p. m.

The building committee of the Great Council will hold a moonlight excursion on July 21.

Great Junior Sagamore Wilfred E. Lawson, assisted by Past Great Sachems Frank Seiffert, Walter M. Alexander and Great Mishinewa Cecil E. Wiley, will install the officers of Anaiostan Tribe at its next meeting.

The Improved Order of Red Men and the Degree of Pocahontas will take part in the Firemen's Labor Day parade. Past Sachem John Coulter has been made chairman and will be assisted by Paul Sherbow and Ralph Pimes, to act as a committee of three.

Junior Order

Members of the State executive board attended the session of Washington Council, No. 13, last Friday evening in Naval Lodge Hall, Fourth and Pennsylvania avenue southeast. Washington Council having won first place in making the highest aggregate percentage in attendance during the 1932 State Council visitations was presented with $25 in gold as first prize. The presentation speech was made by State Vice Councilor Charles Hild, a member of the State executive board. Other members who spoke included State Councilor Thomas F. Jones and State Secretary John Prender. At the conclusion of the business session the members were entertained by the good of the order committee and refreshments were served.

Anacostia Council, No. 16, will install their newly-elected officers for the ensuing term on Monday evening. The event will take place in Masonic Hall, Fourteenth and U streets southeast.

J. Morgan Read Council, No. 1, met in Star Hall, Mount Rainier, Md., Friday evening, July 1, and was called to order with Councilor Oscar F. Lewis presiding. Five applications were favorably acted upon. The obligation was given one candidate. State Deputy Edward G. Beck installed the officers for the ensuing term as follows: Councilor, Howard A. Milor; vice councilor, William H. Gscheidle; conductor, Donald E. Pitts; warden, Carl T. Johnson; inside sentinel, Carl M. Beard; outside sentinel, Addison Hansford; chaplain, E. F. Glading, and trustee for eighteen months, O. T. Harlow. Councilor Oscar F. Lewis advancing to the office of junior past councilor. Past State councilor O. T. Harlow acted as marshal during the installation proceedings.

Balsam Oriental Court, No. 13, met in Star Hall, Mount Rainier, Md., Friday evening, July 1, and was presided over by Grand Orient Howard A. Milor. The Oriental degrees were conferred upon one new member. Plans for the court's participation in the outing at Seaside Park, Md., on August 6, in conjunction with the Reunion Association of the Junior Order United American Mechanics were approved. Vice Grand Orient William H. Gscheidle was the principal speaker of the evening.

Knights of Columbus

Washington General Assembly.

At the last monthly meeting of Washington General Assembly, Fourth Degree Knights of Columbus, the following officers were elected to serve for the ensuing year: James B. Flynn, faithful admiral; Thomas J. Trodden, faithful navigator; George R. Ellis, faithful captain; Francis J. Hemelt, faithful pilot; Frederick J. Diegelmann, faithful scribe; John F. Hillyard, faithful comptroller; Thomas K. Gallaher, faithful purser; Charles McInerney, faithful inner sentinel; Richard Field, faithful outer sentinel. Delegates: D'Arcy Magee, Michael Casey, Anthony J. Scullen, George R. Ellis and William H. Murray. Alternates: Col. J. J. Phelan, George F. Howell, Richard Field, Albert J. Sardo and Michael J. Dowd.

At the next meeting of the assembly, which will be held on Wednesday evening, July 13, at the Mayflower Hotel, these officers will be installed by Sir Knight Arthur B. Williamson, worthy master for the District.

Sir Knight Thomas J. Trodden, the newly elected navigator, has been very active in the fourth degree for many years. The annual pound party for the benefit of the Little Sisters of the Poor, which has become one of the principal events of the Knights of Columbus, is sponsored by the fourth degree and the committee which has had charge of this affair since its inception has been headed by Sir Knight Trodden. It is the intention of the fourth degree to raise sufficient funds to install electric lights in the Home of the Little Sisters, and it is very appropriate that this good work should be done during Sir Knight Trodden's term as navigator.

Because of the convention of the supreme body of the Knights of Columbus in this city in August, the assembly will continue its activities during the summer months. The membership will be present in full uniform at the unveiling of the memorial to the late James Cardinal Gibbons, erected by the Knights of Columbus, and also will take part in many of the functions of the order during the convention.

B. P. O. Elks

The following members were appointed as a committee by Exalted Ruler Leonard M. Gawler to make all arrangements for the attendance of 500 members to attend the State convention of the order, which will be held at Wilmington, Del., the early part of August. They are Nathan Weill, Joseph J. Leary, Harvey C. Belt, Dr. David Fitzgibbons and Arthur A. Riemer.

The lodge for Sam Rice day at the Griffith Stadium Tuesday, July 19, 1932, expect to have over 1,000 members and their friends occupying the section reserved for them. The Boys' Band will lead the members across the field prior to the game. They will also give a concert and enliven the festivities in honoring Sam Rice.

George W. Rivers was crowned a knight in the Order of Zero at last Wednesday's session of the lodge. The next session of the lodge will be held Wednesday, July 20, at 8 p. m.

Bowie

Bowie, Md., July 9.—Mr. and Mrs. Millard Schafer and daughter Ruth, spent last week-end with Mrs. Schafer's mother, Mrs. Kuhl, of New York.

Miss Myrtle Davidson and Mr. Alden Sutherlin were married on last Wednesday in the Chapel at the Girls' Friendly House near Alexandria, Va. The Rev. Arlington A. McCallan, of Washington, performed the ceremony. After an extended motor trip through the West, they will return to Washington, where they expect to make their home.

Mrs. George Weed, sr., Mrs. E. S. Regoli, Mrs. Thomas Taylor, Mrs. Julia Kimball, Mrs. T. D. Keim, Miss Sylvia Seaton, Mrs. Dorothy Woods, Mrs. Ida Seaton, Mrs. P. Sowgill, and Mrs. Mary Brickerd attended the rural woman's short course at the University of Maryland recently.

Recent guests at the home of Mr. and Mrs. H. Kelbaugh were Mr. and Mrs. Bernard Hawkins, of Baltimore; Mr. and Mrs. J. S. Thornston and Mr. and Mrs. R. L. Garibaldi.

The Home Demonstration Club entertained Miss Ethel Regan, the county agent, at a luncheon on last Wednesday in the Odd Fellows Hall. Among those present were Mrs. George Lancaster, Mrs. Lily Clark, Mrs. Millard Schafer, Mrs. Mary Hardy, Mrs. Guy Bell, Mrs. Noah Joffee, Mrs. Stanley Gilbert, Mrs. Myra Porter, Mrs. Luther Bell, Mrs. William Schafer, and Miss Louisa Smith.

Court 212 Group Named As Hostesses

Will Have Charge of Home of Catholic Daughters of America.

At a well-attended meeting Tuesday evening, Catholic Daughters of America, Court District of Columbia, No. 212, Miss Mary C. Boland, grand regent, presiding, the hostesses at the C. D. A. Home were named: To July 12, Mrs. Mary Reinohl; July 14 to 26, Miss Mary Ahern; July 28 to August 11, Mrs. Katherine Follard.

An invitation was received from the Rev. Francis X. Cavanaugh, chaplain of the local court, to attend a lawn party to be given for the Church of the Assumption at Congress Heights, of which he is pastor. The gala opening night, Monday, July 18, is designated as Catholic Daughters night. A committee was appointed to take charge of arrangements: Miss Helen Honan, chairman, assisted by Miss Luella All; Miss Ann Doyle, Mrs. Bertha Jones, Miss Kitty Ruppert, Miss Marie Creahen, Miss Mary O'Connor, Miss Helen Finn, Miss Katherine Larkin.

The committee in charge of the annual C. D. A. picnic have several places in view and will decide after visiting the different sites offered to Court 212. The musical programs in charge of Miss Josephine Walsh, pianist; Miss Florence Hosford and Miss Kitty Ruppert, leaders, are proving an interesting feature of the meetings.

Mrs. Ida Howell has been appointed chairman of the welfare as this committee is one of the most active in the Catholic Daughters of America. Mrs. Howell's experience and personality will be an asset to the work of the organization. Mrs. Katherine Martin, past vice regent, long identified with this work, on account of illness has been obliged for the present to discontinue her activities.

The "flying squadron," composed of the motorists of the organization, are competing for a prize for the most interesting experiences on tour during the season. Miss Florence Winter and Miss Ann Doyle are leading to date.

Y. W. C. A. Notes

Among the girls who are at the Y. W. C. A. Kamp Kahlert this week are Henrietta Howard, Margaret A. Stonier, Elizabeth Larsen, Virginia Grove, Mildred Settle, Clara Richards, Martha Flinchum, Jean Sartwell, Mary Sartwell, Blossom Millbrook, Lillie Lee Greeley, Ruth Haskell, Rose Marie Healy, Margaret Rayman, Marguerite Patton, Elizabeth Powers, Jeanette Yates, Marcia Creecy, Mildred Torrayson, Irene Daw, Barbara Black, Betty Anne Rose, Doris Jane Churchill, Barbara Borden, Letitia Bogan, Peggy Wilson, Marian Fink, Jeanne Morgan, Suzanne Morgan, Elsie Dorraine Christian, Ruth Rusmiselle, Lyra Wilson, Charlotte McCorkle, Jane Nachman, Miriam Rosenkraul, Frances Brooks, Jean Hartig, Nancy Campbell, Jessie Redfield, Virginia England and Thais Spencer.

Modeling has become a very enthusiastic interest group among the seniors at Kamp Kahlert as well as among the juniors. The modelers for the week among the junior group are Miss Judy Rhoads, Miss Dorothy Lohrman, Miss Betty Schwartz, Miss Jeanette Yates and Miss Jane Blackburn.

Vespers and crabbing mixed perfectly on Wednesday, when the girls went on a hydro-bike to Chalk Point, traveling by boat half the way and hiking the rest. Following the crabbing, the girls had a sunset service and concluded the evening with groups of Kahlert songs.

Dramatics scored a hit on Saturday with the presentation of "The Red Bud Tree." Among the cast were Shirley Maughun, Barbara Bullard, Betty Seibert, Henrietta Howard, Suzanne Morse, Blossom Millbrook and Corinne Adams. The setting of the play was at Mount Vernon, the home of George Washington.

The relief commission of the Mount Pleasant Congregational Church, in cooperation with the education department of the Y. W. C. A., has arranged for a free class, to be conducted by Miss Dorothy K. Golloday, formerly a teacher at Temple Business School, in reviewing Gregg shorthand. These classes will meet at 7:30 o'clock on Monday and Thursday, beginning July 11. Miss Katherine Lenroot is the chairman of the relief commission sponsoring these classes. There will be no charge for this class.

The Thursday Club of the industrial department of the Y. W. C. A. will hold a picnic next Thursday at Great Falls. The group will leave the Seventeenth and K street building at 2:30 p. m. on Thursday.

The Greek Club of the Y. W. C. A. elected the following officers at a recent meeting: Mrs. Helen Kelvas, president; Mrs. Helen Levathis, vice president; Mrs. C. V. Strathes, treasurer, and Mrs. Soull, secretary. Mrs. Cleo Kissel and Mrs. F. Dracopolares are the trustees

SONGS AND DANCING ON SYLVAN PROGRAM

Second Summer Festival Event Is Arranged for Next Wednesday.

A program of song by the Chesapeake & Potomac Telephone Co. Glee Club and a program of dances of long ago by Ye Olde Tyme Dancing Club of Columbia Heights Community Center, will feature the second summer festival program Wednesday at 8 p. m. at Sylvan Theater in the Monument grounds, presented under direction of the Community Center Department, with the cooperation of the office of public buildings and public parks, with the assistance of the National Capital Civic Fund.

This glee club is under the direction of Robert H. Davidson. Its program Wednesday will be offered in two groups of song. In the opening number, Rubenstein's seraphic ode, "Kamenoi Ostrow," the men will be assisted by Marie Koontz, contralto, and Evelyn Scott, violinist. Mack Reynolds will accompany the voices in the singing of such numbers as "Rolling Down to Rio," "Jerusalem Morning" and "The Bells of St. Mary's."

The dances of long ago—square dances, round dances and grand marches—will be offered by well-known men and women of Washington, who have joined this Olde Tyme Dancing Club because of the joy of indulging in these old-fashioned dances. The dances depict such scenes as must often have occurred in social gatherings throughout many periods of American history.

Accompanying the dancers will be Nat Liebermann, who will add both artistry and local color as an old-time fiddler. Mrs. Edith H. Hunter will be at the piano for the dancers.

The entire group will take part in the lancers, quadrille, Virginia reel and the grand march, and smaller groups and couples will be seen in varied versions of some of the old-time round dances. Costumes of the eighteenth century will be colorful and many of them are valued possessions and heirlooms of their wearers.

The members of Ye Olde Tyme Dancing Club who will participate in the program Wednesday are Mr. and Mrs. W. O. Hancock, Dr. and Mrs. Lyman F. Kebler, Miss Margaret Keogh, Mr. and Mrs. F. B. Lefever, Mr. and Mrs. H. C. Phillips, Mr. and Mrs. E. H. Potter, Mrs. H. O. Loch, Mr. and Mrs. A. H. O. Rolle, Charles B. Thomas, Mr. and Mrs. S. A. Wood, Mr. and Mrs. H. B. White. Miss Alice Louise Hunter will appear in a solo dance with the club.

Vaccine Is Found For Tuberculosis

Discovery of Wisconsin Scientist Expected to Aid Disease Fight.

Milwaukee, Wis., July 9 (A.P.).—The Milwaukee Sentinel in a copyrighted article declares that Dr. William D. Frost, agricultural bacteriologist at the University of Wisconsin after 29 years' research, has developed a vaccine for partial control of tuberculosis.

Dr. Frost confirmed the story but warned that his vaccine "is not proposed as a sure cure or even as a sure means of prevention." It has not been sufficiently developed for human use.

The vaccine, tentatively named "tubuvase," the Sentinel says, was developed from ultra-violet ray treatment of the single tubercle bacillus. Dr. Frost found that by "killing" the single germ by the rays, the chemical make-up and toxins of the bacillus apparently were little changed, and the resulting vaccine retained sufficient power successfully to combat tuberculosis germs and still be physically harmless.

Mackerel Fishing Not Gamble It Used to Be

Woods Hole, Mass. (U.P.).—Mackerel fishing no longer is a gamble, thanks to data assembled by scientists aboard the Government research ship Albatross II, stationed here.

In years past, this branch of the fishing industry was a gamble because mackerel would come in enormous numbers one year and would be incredibly scarce the next, and nobody knew why.

On the basis of information gathered by the Albatross crew, the Government is now able to forecast, with remarkable accuracy, the size of the mackerel "crop" for a given season.

War of 1812 Cemetery Found by Excavators

Fort Erie, Ontario (U.P.).—The discovery of an old burial ground of the War of 1812 was made here when workmen, excavating for a cellar, uncovered three coffins, one below the other, containing skeletons of soldiers. The steam shovel which struck the coffins almost destroyed the find and left only fragments for historical investigators to examine.

From silver braid found, two coffins were identified as those of an American private and an American officer. The third revealed no identification.

Tree Planting Reaches New Yearly High Mark

Harrisburg, Pa. (U.P.).—Tree planting on State-owned lands reached a new high mark this year, according to report to the State department of forests and waters.

The forestry department itself set out the largest number of young trees when it planted 1,295,000 seedlings and transplants in State forests.

Other State departments increased the total by 254,000 trees planted on hospital, sanitorium, penitentiary and school sites.

Baby Locks Mother Out.

Rochester, N. Y. (U.P.).—Helen Powell is only 14 months old, but she is potent enough to cause the fire department to get into action. While her mother was absent for a few moments, Baby Helen climbed upon a chair and bolted the door. When her mother was unable to enter she called firemen, who were forced to raise a ladder to a window and climb into the room.

Demands Pay Reduction.

Princeton, Ill. (U.P.).—A petition was circulated throughout Bureau County recently demanding that county officers take a 25 per cent reduction in pay. The petitions were circulated by the Bureau County Taxpayers' League and bore signatures of residents of every township in the county.

SECURITY

Taken from the Christian Science Monitor.

Humanity is striving for security. Human efforts are being directed toward this end—to make happiness and well being secure. Generally speaking, men seem to be haunted by fear, being in dread of calamity, distress, sickness, sorrow, and lack, striving the while, often futilely, to make themselves secure against these misfortunes. One person may stint and save his earnings, banking or investing his money as a bulwark against want, only to find that his carefully preserved savings have suddenly vanished. Another may take every human precaution to fortify himself against ill health, only to find that which he greatly feared coming upon him.

As with individuals, so it is with nations. It has been the practice of nations to look to material means for security; to seek protection from aggression, and to safeguard their interests through the maintenance of trained armies and navies, the piling up of armaments, the accumulation of implements of war. It is still the belief of many that only in this way can peace and security be maintained. But alas, how often it has been proved that the things upon which nations have relied for their safety have led to suspicion, distrust, fear and finally to the very thing they have sought to avoid—armed conflict!

But men are beginning to learn that there is no permanent security in matter or in material ways and means. Amidst the turmoil, strife, suspicion, fear, doubt, and dismay that seem prevalent today, the beacon light of Truth shines with effulgent ray. It beckons men to lift their burdened thoughts above the discords of sense and to seek safety and security in the only way they can possibly be found, namely, through the understanding and demonstration of Christ, Truth. Divine Love is ever calling, tenderly, compassionately, in the words of the beloved Master, "Come unto me, all ye that labour and are heavy laden, and I will give you rest." But how to obtain this rest, this peace and security? Christian Science answers the question and shows us how we may lay down our burdens and walk with God in joyous freedom, peace, and happiness; how we may lose all sense of fear and distress. Its teachings are founded solely upon the Bible, and it is to the Bible that we naturally look for the confirmation of our faith and hope

In Genesis it is written: "And God said, Let us make man in our image, after our likeness. * * * So God created man in his own image, in the image of God created he him." God is the source of man's being. Man is thus born of God, Spirit, and is therefore spiritual and perfect. Mrs. Eddy writes in "Science and Health with Key to the Scriptures" (p. 361), "As a drop of water is one with the ocean, a ray of light one with the sun, even so God and man, Father and son, are one in being." It is upon this basis of man's unity with God that we find true security.

The key to scientific living and demonstration is found in the First Commandment, "Thou shalt have no other gods before me." As we learn, through the study and practice of Christian Science, to give up our belief in any power, activity, intelligence, or life apart from God, Spirit, we begin to prove our dominion over the discordant and disturbing beliefs of the flesh. We begin to see that fear, the cause of much human suffering—sin, sickness and lack—has no reality or power. So we are able to lift our thought above the midst of fear through the realization of our heavenly Father's loving care.

Another great commandment is, "Thou shalt love thy neighbor as thyself." Speaking of these commandments, Mrs. Eddy says (ibid p. 467): "It should be thoroughly understood that all men have one Mind, one God and Father, one Life, Truth and Love. Mankind will become perfect in proportion as this fact becomes apparent, war will cease and the true brotherhood of man will be established."

Security, then, lies in turning from the testimony of the material senses to God to find the true solution of our problems, whether they be individual, national or international. Security thus consists in knowing and proving, step by step, the availability of God's power and presence. It is knowing God as the only Mind, governing His universe in perfect harmony and activity. It is learning to know God, Spirit, as infinite Love, the All-in-all, forever present. As the understanding of the omnipresence and omnipotence of divine Love fills human consciousness, error must inevitably be swept away. Thus Love, understood and reflected, will destroy hatred and selfishness, and men will live as brethren. Sickness and sin will give place to health and holiness; fear and doubt will surrender to confidence and faith; want and woe will vanish in the realization of peace and plenty.

CAMP LETTS TODAY DEDICATES CHAPEL

Picturesque Sylvan Structure Will Honor Homer J. Councilor.

A picturesque sylvan chapel, constructed in a grove of trees at Camp Letts, with funds provided by the Organized Bible Class Association of the District of Columbia, will be dedicated and presented to the Y. M. C. A. boys' haven with appropriate ceremonies this afternoon. It will be called the Homer J. Councilor Memorial Chapel.

Approximately 100 members of the association from many local churches will go to the Rhodes River camp for the dedication, which will begin at 3:30 o'clock.

The rustic open air amphitheater, with a seating capacity of 500, will replace a makeshift outdoor chapel on the shore. The new chapel, built on a wooded slope overlooking an arm of Chesapeake Bay, has for its roof a canopy of towering oak trees and for its pulpit a sawed-off stump of a tree, placed on a platform of rock masonry. The pews were hewn from native lumber and are arranged in semicircular rows. The chapel was designed by Arthur B. Heaton. It will be used for daily morning devotional services of the camp.

Page MoK. Etchison, president of the Organized Bible Class Association, will preside at today's exercises. Invocation will be offered by Dr. H. DeC. Adams and responsive reading will be led by Dr. A. W. Cummings, a vice president of the association.

George E. Harris, treasurer of the association, will make the presentation and William M. Guthrie, chairman of the camp committee of the Y. M. C. A., will accept the chapel on behalf of the camp. The dedicatory address will be delivered by the Rev. Harvey Baker Smith, pastor of the Columbia Heights Christian Church. John A. Patterson, sr., will offer a prayer of dedication in memory of the late Dr. Homer J. Councilor, former president of the Bible Class Association. Benediction will be pronounced by Harvey B. Graham, a vice president of the association.

Curley Club Plans For First Retreat

Men Will Go to Manresa Friday Night in Time for Dinner.

Plans have been completed for the first annual retreat of the men of the Curley Club of Washington, which begins next Friday evening at 6:30 at Manresa.

In his letter to the men of the Curley Club President Roland Joseph Hyland said: "The greatest evidence of stanch, virile Catholicity is to be found in the popularity which the laymen's retreat movement has attained in recent years. In the Baltimore archdiocese it has already taken deep root in the development of the beautiful retreat house on the Severn River." Every man in the club has been urged to attend.

Francis Anthony McCann, chairman of the retreat committee, has asked those who are going to meet at the Continental Hotel on Friday evening at 5:15 o'clock, where transportation has been arranged. The party will arrive at Manresa in time for dinner. It has also been announced that while this retreat has been specially arranged for the men of the Curley Club, any Catholic man or non-Catholic man who may desire to go may communicate with the chairman and make necessary arrangements.

Dobbin Brings Higher Price Than for Years

Mercer, Pa. (U.P.).—It may be the machine era, but Mercer County farmers are going to be hard to convince.

Despite the widespread use of trucks, tractors and automobiles, "Old Dobbin" commands a higher price than he has for years, dealers report.

With farm and dairy products bringing the lowest prices in 50 years, Auctioneer J. S. Wilson said the market for draft horses was the best he has known.

CATHOLIC U. BREAKS ENROLLMENT MARK

33 States and Seven Foreign Countries in Registration of 1,025 Students.

With the final registration figures available for the summer session, it became known yesterday that Catholic University of America has enrolled the largest number of summer students in its history, 1,025 having been registered on Thursday.

Of those registered, 33 States and 7 foreign countries are represented. The District of Columbia leads with 354 students, New York is next with 129, Pennsylvania third with 126 and Maryland follows with 96.

The policy of the university is to lay greater stress upon the courses leading to advanced degrees with insistence upon the maintenance of the high standards in vogue in the Association of American Universities, of which the Brookland institution is a member, said the summer session director, Prof. Roy J. Deferrari, Ph. D., addressing an assembly of the students.

The Rev. Maurice S. Sheehy, Ph. D., assistant to the rector, also addressed the assembly. Dr. Sheehy spoke on the general place of the university in American intellectual life. Discussing the part played by Catholic University in combating "materialistic philosophy and an atheistic age," Dr. Sheehy said:

"At the Catholic University of America have been trained over 40 archbishops and bishops, approximately 2,500 priests and many thousands of sisters who are carrying into the parochial, high school and college classrooms of the country the message that there is a God, a life hereafter and a reason why men should sacrifice present desires for the attainment of eternal glory."

Manchurian Rebels Take 7 Steamers and Station

Harbin, Manchuria, July 9 (A.P.).—Antigovernment troops along the Sungari River have seized seven steamers, including the first-class passenger boat Harbin. The situation has become so serious that the Japanese authorities have suspended all shipping beyond Titatize, 60 miles from here, where an armed patrol boat is stationed.

The antigovernment forces also have captured the Chinese Eastern Railway station at Handaoheize, blasting their way into the town with machine guns. The situation among the native population, which is largely Russian, is critical. All communication between Handaoheize and Harbin has been cut off.

PERCENTAGE IS HIGH IN CHEST PAYMENTS

Government Departments Have Paid 84.5 Per Cent of Their Pledges.

Due to the fact that many of the Government departments completed the payments of their pledges to the Community Chest in three installments, the percentage of collections as of July 1 was unusually high, showing payments of $1,741,000 or 72.01 per cent of the $2,417,700 pledged to the Chest this year.

Government departments have paid in 84.5 per cent of their pledges to date, the unpaid balance being due to the fact that a number of employes in various departments decided to pay on the 10-month plan of the Community Chest rather than to use the 3-month plan advocated by the Government officials who had charge of the Government departments campaign. Nongovernmental Washington, operating on the 10-month plan has paid only 53.1 per cent of its pledges.

The urgent necessity of collecting every possible penny in order to meet the stringent emergency that exists at the present time was pointed out yesterday by Elwood Street, director of the Chest. Mr. Street called attention to the unprecedented demands for aid that have been made on the family welfare and relief societies, and declared that even with the curtailing of budgets of the various agencies corresponding to 10 per cent of all salaries over $1,000, the Chest still faces a deficit of from $200,000 to $250,000 on the year.

At the present time, he pointed out, the Associated Charities, the largest relief agency in the Chest, faces exhaustion of its funds some time during next month. The appropriation by Congress of $250,000 of District funds for relief of unemployment will have little effect on the situation this year, he explained, because it becomes available so late in the season.

"We hope every Washingtonian who pledged to the Chest will realize the seriousness of the situation and will pay up that pledge as promptly as possible, in order that Chest organizations can keep on with their work of caring for the hungry, the destitute and the sick in Washington," Mr. Street said.

Michigan Veteran Chief Will Make Survey Here

Detroit, July 9 (A.P.).—Carl J. Schoeninger, Michigan commander of the Veterans of Foreign Wars, and a committee composed of Dr. Clarence L. Candler, Harry L. Quermbach and Fred Beard, left by automobile for Washington Friday to obtain first-hand information on the Bonus Expeditionary Force.

Schoeninger said the group plans to determine how many Michigan men are at the Capital and to investigate general living and health conditions. They took with them an emergency fund of $500 to distribute among the bonus seekers in Washington.

Squatter Evicted From Fire Escape

Jobless Man Builds Shelter of Cardboard, but Police Call Him "Hazard."

New York, July 9 (A.P.).—High above a deserted Brooklyn alley, Louis Bringman, jobless, threw together four walls of cardboard and a sheet-iron roof on a fire escape and called it home. He hung out a sign reading:

"Please be kind enough not to destroy or take anything from this resting place. I'm out of work, and this is all I have. I have no money and can't find a job. So please leave me alone. I'll appreciate your kind consideration, and I thank you."

Yesterday a policeman dispossessed him, explaining reluctantly he was a fire hazard. The homesteader rolled his blankets and packed his battered trunk. He was on the tramp again at 60 years of age.

SCHOOLS AND COLLEGES

REDUCED SUMMER RATES
It's easy to learn any modern language by our conversational method. Private or class instruction. 54th year.
Present this advertisement for free trial lesson.
Berlitz School of Languages
1115 Connecticut Ave. Tel. Sterling 9760

FORK UNION MILITARY ACADEMY
Fully accredited. Prepares for college or business. Able faculty. Small classes. Supervised study. Lower school for small boys in new separate building. Housemother. R. O. T. C. Fireproof buildings. Inside swimming pool. All athletics. Best health record. Catalog 35th year. Dr. J. J. Wicker, Pres.; Col. N. J. Perkins, H. M. Box P., Fork Union, Virginia.

★★★★★★
Felix Mahony's National Art School
Our Eight Months' Professional Courses Fit You to Accept a Position in Color Interior Decoration, Costume Design, Commercial Art, Posters, Children's Saturday Class. See Our Exhibit.
1747 R. I. Ave. Nat. 2656

SCHOOLS AND COLLEGES

The Washington Post EDUCATIONAL DIRECTORY

Accountancy

STRAYER COLLEGE OF ACCOUNTANCY Day and evening courses leading to B. C. S. and M. C. S. degrees. Walton courses. Every accounting instructor a C. P. A. 721 13th St. N.W. Nat. 1748.

Art

ABBOTT SCHOOL OF FINE & COMMERCIAL ART Summer session June 15. Landscape Painting and Commercial Art. 1624 H St. National 8054.

Business and Secretarial

BOYD SCHOOL New, easy Shorthand saves 2-3 usual time. Very easily learned. Is rapid. Typewriting, English, Spelling, Bookkeeping, Gregg Shorthand. Individual and small class Instruction. Diploma. Positions guaranteed graduates. Enroll immediately, classes limited. Boyd Secretarial School, 1333 F St. (opp Fox). National 2342.

MARJORIE WEBSTER SCHOOL for SECRETARIES. 1 and 2 year courses. Fall term opens Sept. 19. Dormitory. Catalog. 16th and Kalmia Rd. GE. 1700.

POTEET'S BUSINESS COLLEGE Individual Instruction. Ask for free Secretarial bulletin. 14th and Eye Sts. N.W. National 4717. Summer Classes Forming.

THE TEMPLE SCHOOL, INC. Day, late afternoon and evening classes. Register now for summer classes. Telephone for catalogue. No solicitors. 1420 K St. Na. 3388.

Bankers Are Freed In Caldwell Action

Court Rules Evidence Against Brown and Jones Is Insufficient.

Louisville, Ky., July 9 (A.P.).—James B. Brown and Charles F. Jones, former president and vice president, respectively, of the National Bank of Kentucky, were dismissed in Federal Court here Friday on peremptory instructions to the jury by Judge Charles I. Dawson. They had been charged with misapplication of $1,000,000 of the bank's funds to the benefit of Caldwell & Co., Nashville, Tenn., investment house.

The dismissal came after the prosecution had closed its case with introduction of five witnesses. Judge Dawson ruled that the evidence submitted was not sufficient to convict the defendants.

Brown is under two more indictments, one charging him and Jones with making a false statement to the comptroller of the currency, and the other charging Brown alone with converting funds of the bank to his own benefit and that of the old Louisville Herald-Post, of which he formerly was president.

Smallest National Cemetery.

Prairie Du Chien, Wis. (U.P.).—The smallest national cemetery in the United States is located at Prairie du Chien, on a bluff overlooking the Mississippi River near the ruins of Fort Crawford. The plot is scarcely larger than a city building block and is devoted entirely to the graves of soldiers, or their wives and children, who fought in the Indian wars. No one has been buried there in a century.

2 New Clews to First Man In North America Revealed

One Is Ruins of "Lost Civilization" In Middle West; Other Is Finding of Flint Arrow Buried Under Bone of Mammoth.

(Associated Press.)

Two possible new clews to the mystery of how long man has lived in North America were made public yesterday by the Smithsonian Institution.

One lies in the ruins of a real "lost civilization" of the Middle West, whose people raised crops on the prairies before the days of the buffalo-hunting Indians.

The other is the reported discovery of a flint arrow buried under a bone of a mammoth. A Smithsonian expedition led by Dr. William D. Strong already is following up both clews.

If the arrow were buried at the same time as the mammoth's bones, it would indicate men lived here perhaps 20,000 years ago. Dr. Strong reports the bones were so disarranged however, that the find is not certain evidence of that. Location of the find was not made public.

The mystery of the "Lost Civilization" is heightened by the fact that its creators were seen once by white men just before they disappeared. This was in 1541, when Coronado's expedition of Spaniards penetrated far into the West.

Near the Missouri River they found peaceful people who lived in substantial towns and raised crops. They never had seen a horse. The towns were built on high bluffs along the river and surrounded by earthworks.

After the Spaniards left something happened to this civilization and it disappeared. When the Lewis and Clark expedition visited the region less than 300 years later the towns were gone. The country was inhabited by fewer nomadic Indians who traveled on horseback and depended largely on buffalo hunting for a living.

"What became of the strikingly different people seen by Coronado's companions?" said the Smithsonian announcement. "This is the chief question which Dr. Strong will try to answer by excavation of sites of ancient villages. Among the projects proposed is an airplane survey to determine the exact location of these sites before the plow or some other modern agency destroys them."

Six Presidents Gave Postmaster Commission

Yuba City, Calif. (U.P.).—The Presidents come and go, but Harry E. Meyers is still Yuba City's postmaster and has acquired a collection of engraved commissions, signed by the Nation's Chief Executives.

Meyers has received his new commission from President Hoover, who became the sixth President to appoint the Yuba City man when he signed the document.

Seabury to Probe Realty Bonds Next

Is Planning to Cut Down $3,000,000,000 Loss to Holders.

New York, July 9 (A.P.).—Samuel Seabury, the scourge of Tammany, will take up the cudgels next in behalf of real estate bondholders throughout the land who stand to lose $3,000,000,000 in defaults.

His work finished as counsel to the Hofstadter legislative committee investigating New York municipal government, Seabury confirmed today the report he would become chief counsel to a general protective committee which hopes to preserve bondholders' investments. The secretary of the committee, Maurice Epstein, said Seabury would be active in sifting the circumstances under which the bonds were sold and the types of properties they covered. He ill also represent the committee and its clients in any legal moves deemed necessary.

The plan is to invite bondholders through newspaper advertisement to deposit their certificates with the committee and authorize the committee to work out a reorganization of huge mortgage issues which have lapsed.

Climbers to Recover Body in Alaska.

Seattle, July 9 (A.P.).—Two old-time Alaska prospectors and mountain climbers, Meri Lavoy and Andrew Taylor, arrived here today from New York en route to Alaska to recover the body of Theodore Koven, 28, of Jersey City, N. J., member of the Allen Carpe cosmic ray expedition, who perished last May when he fell into a crevasse on Mount McKinley. Carpe was killed under similar circumstances.

a SOFA a BED a LOUNGE

ALL IN ONE—MADE BY SIMMONS

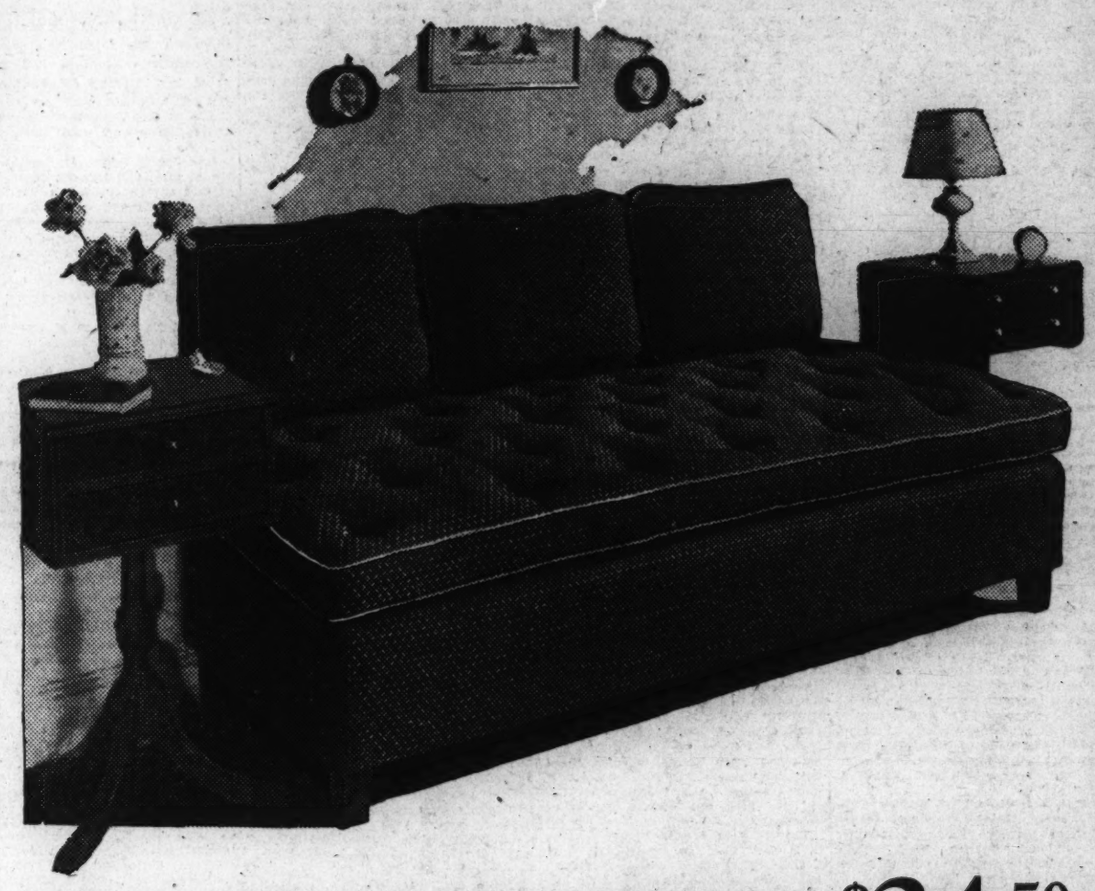

ATTRACTIVE ART DENIMS $34.50

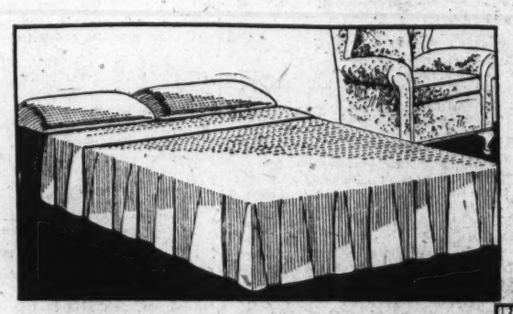

Here is a couch that is so versatile . . . it plays a triple role . . . as a couch, double bed, twin beds . . . for less than the cost of a good bed. And it is luxuriously comfortable . . . equipped with Simmons built-in springs and two resilient inner-spring mattresses. Covered in attractive art denim. 3 Kapok box pillows with French edge. See this at Mayer & Co.

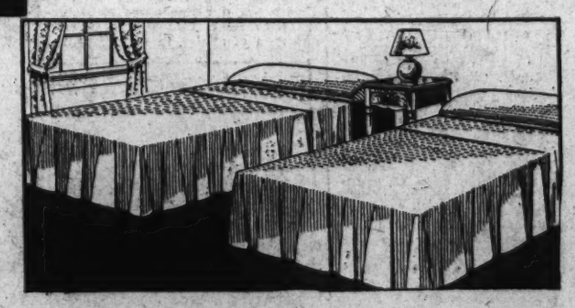

This couch is mere child's play to open. The two sections used together make a luxuriously wide double bed . . . ideal for the one-room apartment, guest room, studio, boy's or girl's room.

The most useful piece of furniture we've ever seen. Presto—change! And a single couch becomes twin beds with buoyant Simmons inner-spring mattresses and built-in springs.

Many Other Studio Couches in Lovely Upholsteries

PARKING SERVICE—Drive to Rear Entrance. Car Will Be Parked.

MAYER & CO.

Seventh Street Between D and E

LIFETIME FURNITURE

Fourth Section	Pages
Stage and Screen	1
Radio Programs	2
With Chess Players	2
Among the Artists	3

The Washington Post.

WASHINGTON: SUNDAY, JULY 10, 1932.

Fourth Section	Pages
News of Theaters	3
Takeoffs and Landings	4
With the Veterans	4
In Service Circles	4

Noted Stars on Screens and Stages of the Film Houses

Marion Nixon, Ralph Bellamy in "Rebecca of Sunnybrook Farm."—Palace.

James Cagney in "Winner Take All." —Earle.

Holmes Herbert, Marion Shilling in "Shop Angel."—Columbia.

Constance Bennett in "What Price Hollywood."—RKO.-Keith's.

Lupe Velez, Melvyn Douglas in "Broken Wing"—Metropolitan.

THE MOGUL SPROUTS A WING AND DOES HIS PAL A FAVOR

By NELSON B. BELL

THIS is the season of the cinema year when the saintly producer—only nearly or newly so, perhaps—is filled with high resolve.

His last-season product is pretty completely peddled to the patient purveyor of insinglass entertainment to the masses and his ledgers, red or black, show approximately all they are ever going to show on the studio output for 1931-32 consumption.

Thus in the brief respite that is his between-seasons lot is afforded ideal opportunity to draw up a new set of resolutions and chisel a new decalogue upon the tablets. Most of the boys, by the way, are not to be overlooked when it comes to cataloguing the expert chiselers! Can they wield a mean and malevolent mallet! You're asking me?

But that is aside from the point that at the moment they are intent upon altruistic enterprises. For instance, they are all going to be good little boys and not steal each other's stuff—much!

That is to say that if one of their number by some blind fortune manages to achieve a resounding box-office success with a certain type of picture, the others will not immediately abandon their every other project to undertake the speedy duplication of that picture and so crash in on the profits before the public once more tightens the purse strings. Nothing like that. Such crass practices are out. No more of that sort of gyppery. It isn't being done.

Well, you can see for yourself!

Take the films based on the lives of the gossip columnists, for example. We have already seen "Is My Face Red?" and it was pretty good entertainment. I hope you saw it, because there won't be any more on that subject—unless you count "Blessed Event," "Okay, America" and one or two others.

Or take the field of national and international politics. We have already had "The Dark Horse" and now thundering right along on its heels will come "Washington Masquerade," "The Washington Merry-go-Round," "Hell Bent for Election" and much talk of "Of Thee I Sing" and "Face the Music" as potential screen material.

It is pleasant to know that in the matter of revealing the innermost workings of Hollywood there will be no such unanimity of view as to what might constitute an interesting topic for screen discussion. Of course, we have had "Hollywood Speaks" and are having "What Price Hollywood," but that will pretty thoroughly end it—except for "Once in a Lifetime" and a few more just like it in course of hurried preparation!

* * * *

Anyhow, it's nice to know that the boys are going to be aloof from all of the customary forms of sincerest flattery and are not going to steal each other's stuff—much! This will take effect, as I understand it, along about 1998!

* * * *

IT is not alone, however, in the surrender to identical thematic impulses that the imitative entrepreneurs risk dulling an eager and keen public taste for variety.

Stressed by the urgency of a period of acute monetary stringency, they are launching a determined mass attack upon destructive overheads by reducing studio costs through the agency of exchanging contract stars, much as friendly neighbors borrow cupfuls of sugar and wee pinches of salt from each other over the back fence. There are, of course, many obvious advantages in this sudden abandonment of the dog-in-the-manger attitude that has heretofore characterized the modus operandi of a majority of the representative producing companies. At the same time, there are necessarily the inevitable list of balancing disadvantages.

These, it seems to me, affect the stars whose services are bandied about rather more than the overlords who farm them out. The theory on which past procedure has been predicated seems to have been that stars are put under contract by producers because the producers have deemed the services of those stars worthy of exclusive hire. That exclusiveness of stellar output now appears to be going by the board.

But what of the star himself when his current contract expires and he seeks similar anchorage in some other studio—in all likelihood one to which he was generously loaned "as a favor to a friend?"

The edge, most assuredly, will have been taken off most of his arguments as to why he should be promptly articled for a short or a long term. If he has been a tremendous hit in the alien product, his position will be comparatively safe. If he has not, it is conceivable that the prospective employer will be in a position to spring a set of trick financial statements upon him, statistically proving that as a box-office magnet he stands in dire need of recharging!

* * * *

It comes, in short, to this. The present "period of readjustment"—which seems to be the popular slang for panic—is, at least to an extent, abrogating practices that played a vital part in bringing the motion picture to its present high state of development as an uncompromisingly competitive industry. It is not impossible that it may have a serious effect upon the future market value of certain standardized trade-marks in the view of the constant cash customer.

* * * *

SO far, the innovation of interchanging stars seems to have been prompted in each case purely by the exigency of the moment. The subterranean rumor that a concerted agreement has been reached among the major producing companies for the exchange or loan of contract "names" is heavily discounted in circles usually best informed of any basically revolutionary developments within the industry. Up to the present, it has all been attributed to the urgent necessity of cutting down the pay rolls by keeping the high-salaried players constantly at work on product from which a steady flow of income may reasonably be expected, regardless of that product's immediate sponsor.

The device, nevertheless, has progressed to a degree that even the most rabid cinemaddict probably does not fully realize. Possibly he doesn't care a hoot for whom his favorites labor and labels of film sponsorships mean

Continued on Page 3, Column 6.

JAMES CAGNEY ON SCREEN, AL TRAHAN STAGE

An all-comedy program is being seen this week at Warner Bros. Earle Theater, where James Cagney in "Winner Take All," his newest wise-cracking picture, and Al Trahan, noted musical comedy funster, are the screen and stage headliners.

"Winner Take All," a Warner Bros. and Vitaphone production, shows Cagney as a headstrong young man who is loose with his pocketbook and an easy victim of the feminine wiles of a blonde. Wisecracks in abundance are said to have been incorporated in this photoplay which includes such stellar performers as Marian Nixon, Virginia Bruce and Guy Kibbee.

Al Trahan, who calls himself "Vaudeville's Pade-Rough-Ski," offers a nonsensical act which is said to be a riot from start to finish. Al is assisted by "Lady" Yvonne Cameron.

Lester Cole, tenor, brings his Sixteen Radio Soldiers of Fortune, in a variety song offering. Tim Ryan and Irene Noblette continue the festivities in fun while Ann Pritchard is abetted in more fun by Frank Hyer and Eddie Pritchard. Maxine Doyle will act as Mistress of Ceremonies.

The Earle orchestral prelude, selected short subjects and McNamee Talking News complete the entertainment.

It takes a lot of combined experience to put over a motion picture effectively. Every person connected with the making of a picture must be well versed in his respective line.

Occasionally motion picture studios have to call in experts on various outside matters for technical advice. When this is done you can rest assured the man so selected is at the top of his profession.

James Cagney had a trainer to fit him for the prizefighting role he plays in "Winner Take All."

The trainer was Harvey Perry, a young man in his early thirties who started out as a youngster by representing the United States in the Olympics of 1913, copping the championship in fancy diving. Later, as a prizefighter, he won both the amateur fly-weight and the amateur bantam-weight championships, fighting most of the time as a bantamweight.

James Cagney went through the entire preliminary training and dieting that any professional fighter would have to undergo in order that his appearance and boxing technique might be perfect for the production; but it took a diligent trainer to make a fast hitting pugilist out of a motion picture actor!

OH, WELL, THEY MUST TALK OF SOMETHING, EH?

Narcolepsy, a queer disease reputed to cause a feeling of drowsiness after kissing one of the opposite sex, and the subject of discussion at a meeting of leading American psychiatrists in Philadelphia recently, is branded as a figment of the imagination by Hollywood motion picture stars.

If any ailment such as narcolepsy existed, Hollywood would suffer from a perpetual epidemic of sleeping sickness, experts in osculation declared at the Paramount studios.

Clive Brook was reported very much interested in a dispatch from Philadelphia quoting Dr. S. Bernard Wortis as saying that "narcolepsy might cause you to fall asleep after kissing a girl in a taxi."

"I fail to agree," says Brook. "For the last three days I have been sitting in a taxicab kissing Claudette Colbert and never once have I felt the slightest indication of drowsiness. Quite the contrary, in fact."

Miss Colbert, who is featured with Brook in "The Man From Yesterday," for which the kissing scenes were filmed, also declares that if there is such a disease as narcolepsy it has not revealed itself to her.

Sylvia Sidney and Fredric March, who by actual count kiss each other 43 times in "Merrily We Go to Hell," likewise place no credence in narcolepsy. "In fact, I've been suffering from insomnia recently," says March.

Groucho Marx then brought his giant intellect to bear on the problem.

"Anyone can see in the twinkling of an eye, or even two eyes (the eyes have it) that all this talk of narcolepsy is a plot on the part of the bed trust to make people do more sleeping so that more beds will be worn out and more new ones sold," he opined. "Which isn't a bed gag, either."

Violet Heming, Alexander Kirkland in "Almost Married."—Loew's Fox.

FAMOUS STORY REAPPEARS AS TALKING FILM

The Fox film version of "Rebecca of Sunnybrook Farm," one of the most popular books ever printed, is the screen attraction at Loew's Palace Theater this week.

Marian Nixon was chosen to portray the character that to millions has been a symbol of optimism. Conceived originally as the heroine of a series of short stories by Kate Douglas Wiggin, "Rebecca" was later made into a stage play by the author, in collaboration with Charlotte Thompson.

Director Alfred Santell re-created the renowned Farm of Sunnybrook, Maine, in the present movie production, just as it appeared in the pages of the original book. The scenes were filmed in the picturesque sleepy farming country near Santa Cruz, Calif. There, far from the artificialities of studio life and influence, the entire cast lived for weeks enacting the romantic drama that has captured the imagination of millions.

The plot of "Rebecca" deals with the experiences of an imaginative girl, who leaves her beloved Sunnybrook farm to live with her elderly maiden aunts, pillars of respectability, in a Maine village. Rebecca's penchant for adopting children and everybody's troubles, wins the immediate disapproval of the aunts, but strikes deeply the heart of Dr. Adam Ladd, who befriends her from her first day in the small town.

Ralph Bellamy, tall blue-eyed leading man of many recent Fox productions, portrays the kindly Dr. Ladd, while Mae Marsh, who recently renewed her screen career in "Over the Hill," is seen as Aunt Jane, the younger and more sympathetic of the two New England aunts. Aunt Miranda, the last to be won over by Rebecca's irresistible personality, is faithfully enacted by Louise Closser Hale in what is said to be her best performance to date.

Other characters of note in the picture are Alan Hale, as the eccentric radical; Sarah Padden, the kind-hearted woman of Riverton; Ronald Harris, lovable 2-year-old child, who almost steals the picture, in her first role, and a score or more of character actors and actresses.

FILM FILCHES RADIO'S STUFF

Kate Smith, "songbird of the South," and Guy Lombardo and his Royal Canadians Orchestra have been signed by Paramount to appear in "The Big Broadcast," a film story of radioland, now in production at Hollywood.

The cast now includes Bing Crosby, the Mills Brothers, Burns and Allen, the Boswell Sisters, Donald Novis, Cab Calloway and his orchestra and the Street Singer (Arthur Tracy).

Stuart Erwin and Lyda Roberti also are to be featured under the direction of Frank Tuttle.

STAR CAST IN STRONG DRAMA OF CITY LIFE

"Shop Angel," boasting an all-star cast, is the current feature at Loew's Columbia Theater. This is a Tower production, directed by E. Mason Hopper.

Temptation, tabloid headlines and the torrid atmosphere of a millionaire's penthouse figure prominently in this picture, which was made by the same producers as "Discarded Lovers."

The cast is headed by Marion Shilling, Holmes Herbert, Anthony Bushell, Walter Byron, Dorothy Christie and Creighton Hale. The story is woven around the question of a woman's career as against the short cuts put in her way by men of wealth.

Miss Shilling, who has the leading role in the movie, was born in Denver and received her preliminary education in that city. When she was still a small girl she moved to St. Louis with her parents.

Although her father saw to it that Marion did not neglect her education for stage work, still the child was able to persuade her parents to let her fill any child roles that came up in the St. Louis productions. Occasionally, during vacations, she went with her father to theaters in other cities.

In 1928, just after Marion had graduated from Central High School in St. Louis, she accompanied her father and his brother on a tour as they road-showed the play, "Dracula."

While they were on this tour, they met John Lancaster, then casting director for Metro-Goldwyn-Mayer, and he invited Marion to make a test. It was then that she decided to cast her lot with the movies.

"Shop Angel" marks the return to the screen of one of the movies' first leading men, Creighton Hale, who will be remembered for his work in serials years ago.

AL JOLSON IS TUNING UP IN SINGING FILM

Roland Young and Bodil Rosing, two of Hollywood's leading character players, have been added to the cast of "The New Yorker," Al Jolson's first picture for United Artists. Thus the cast, one of the best in recent weeks, now includes Jolson, Madge Evans, Harry Langdon, Chester Conklin, Edgar (Blue Boy) Connor, Vince Barnett and the above-mentioned Roland Young and Bodil Rosing.

Rehearsals were started last week on "The New Yorker," an original story by Ben Hecht, which presents Jolson as the leader of a band of happy-go-lucky vagabonds and tatterdemalions whose habitat is Central Park.

Harry D'Arrast is directing, and the star will sing at least five song hits by Irving Caesar.

DUAL BILL AT METROPOLITAN CURRENT WEEK

Thrills aplenty and an appropriate leavening of romance, laughter and drama, will be found this week in the twin presentations, Zane Grey's "South Seas Adventures" and "Broken Wing," with Lupe Velez, shown at Warner's Metropolitan Theater.

Zane Grey's "South Seas Adventures" is the picturization of an expedition to Southern waters in quest of giant fishes of the deep. The start of the expedition its various handicaps, and the eventual capture of prize monsters is said to make one of the most thrilling pictures ever filmed. Zane Grey appears throughout the action and is shown making the captures.

"The Broken Wing" from the play by Paul Dickey and Charles Goddard, is the romance of a young aviator who crashes in the land of revolution and falls in love with the sweetheart of the lawless rebel chief. Lupe Velez is the girl while Leo Carrillo is the chieftain, who is as amusing as he is revolutionary. Melvyn Douglas is the aviator. Laughs in abundance are said to be found in the picture.

Short subjects and the Paramount Sound News round out the entertainment.

Film-goers throughout the country are surfeited with sex and drawing-room dramas, and adventure films of quality production are becoming increasingly popular, according to Sol Lesser, president of Principal Pictures, Inc. This is the company which is releasing Zane Grey's "Adventures in the South Seas."

"The urge to travel, to see distant, off-the-beaten-track places and strange peoples, with their weird customs and standards, is universal," says Mr. Lesser. "Comparatively few people, however, ever find it financially possible to gratify that urge. Especially is this true of the present era.

"There has been an oversupply of pictures emphasizing sex. There have been far too many photographed versions of stage plays wherein the action—if any—seldom moves outside the narrow confines of the drawing room, and the dialogue never gets out of the 'polite piffle' class.

"People want to be projected out of themselves. They want to get as far away as they can from the grinding routine of business and domestic anxieties, and other burdens and cares which beset them day after day. That is why they go to the movies. Pictures transport them to places they have read and dreamed about, but never hoped to see."

BORZAGE WILL DIRECT MARY'S NEXT RELEASE

Mary Pickford announced last week that she had closed a contract with Frank Borzage to direct her next picture, and that M. C. Levee, president of the Screen Guild, will act as her production manager.

This does not mean that Levee is giving up the Screen Guild or the select group of players he represents as artists' manager. On the contrary, he is arranging to establish headquarters for the guild at United Artists studios, where, after Miss Pickford's picture is completed, he will make the first Screen Guild production. This is to be a Cecil B. DeMille production of the famous Russian stage play, "Chocolate," and will be released through United Artists.

Frank Borzage, who is under contract to Fox, will first be loaned by that company to Paramount-Publix to do "Farewell to Arms," following which he will direct Miss Pickford, whose story is being written by Frances Marion and as yet is untitled.

The present plan, according to Miss Pickford, is to begin production about September 4.

HELEN HAYES RUSHES WEST

Helen Hayes, who has just returned from a European vacation, was scheduled to arrive in Hollywood July 1 to costar with Gary Cooper in Paramount's "A Farewell to Arms," the picture version of Ernest Hemingway's novel.

Adolphe Menjou, who, during the war, saw service in the sections where the story is laid, will enact the important role of Maj. Rinaldi.

HOLLYWOOD IS 'EXPOSED' WITH COMIC RESULT

Fold up your fan magazines. Never mind about the radio chatterer's "inside stuff." Put away that dime novel purporting to be the confessions of a California cook. Discard that actress' maid's recollections, for Constance Bennett is at RKO-Keith's in her latest picture, "What Price Hollywood." This picture not only gives this star a great role, but it also tells the story of the real Hollywood.

If the thought persists that the sole purpose of "What Price Hollywood" is to give movie patrons the inside on the movie-makers and players, that is not the case for the picture, though taking you back stage in the studios, does, at the same time, accomplish another and more important purpose. It was created to give Miss Bennett her greatest role. That "What Price Hollywood" accomplishes what it set out to do, is best evidenced by the audience reactions as manifested by the crowds attending RKO-Keith's since the launching of the picture on Wednesday.

This Constance Bennett starring vehicle is stated to be a farcical and keenly penetrating picture of the movie capital.

Every waitress, they say, in the Hollywood restaurants cherishes the hope that some day she may become a star in the movies—that she may be the fortunate one to serve hash, or whatever it is that movie directors eat in restaurants, and thus be able to have her beauty and her in the movies.

This is what happens to Constance Bennett in this picture. As soon as that director takes Connie under his wing you, the movie patron, travel right with her into the studios. There is met the producer, played by Gregory Ratoff, last seen in "Symphony of Six Millions." There is, too, the director who would like to produce the Book of Genesis in modern dress; the motley conglomeration of men and women existing in Hollywood. All are depicted with authenticity and unmercifully lampooned.

The press, too, as it is a very intricate part of Hollywood, comes in for its share. A good-natured guying is the result, as there are revealed the gossip writers, fan magazine interviewers and news photographers all prying into the lives of the movie stars.

In the supporting cast are Lowell Sherman, who, as the director, gives an excellent account of himself; Neil Hamilton, as the Hollywood playboy, who provides the romance of the story, and several other Hollywood celebrities.

To Hollywood.

Sidney Buchman, who has been in New York on a five-week leave of absence arranging for a Broadway fall production of his latest play, "Storm Son," has returned to work as a staff writer at the Paramount Hollywood studios.

MELODRAMA IS ON BILL WITH BREEZY REVUE

Interest at Loew's Fox Theater this week is equally divided between the picture, "Almost Married," and the in-person appearance of Conchita Montenegro, the Fox Fim star, who is headlining the Loew vaudeville revue, "On the Riviera."

Three former stage stars, Violet Heming, Ralph Bellamy and Alexander Kirkland, who are rapidly becoming popular favorites in Hollywood, are to be seen in the leading roles of the picture, "Almost Married," the blood-chilling thriller.

Miss Heming has made her mark in the film colony almost overnight and has been scheduled to appear in several starring roles in the near future. She is a stage favorite and has been for many years.

Ralph Bellamy, who plays the part of Miss Heming's lover in "Almost Married," was recently seen as the domineering prison camp captain in "Surrender."

Alexander Kirkland, who impersonates the demented genius around whose mad machinations this eerie photoplay revolves, is a gifted graduate of the New York Theater Guild, in whose productions, "Wings Over Europe," "R. U. R." and "L'Aiglon" he has appeared.

"Almost Married" is based on Andrew Soutar's bizarre novel, "The Devil's Triangle," adapted to the screen by Wallace Smith. It is one of the real melodramatic thrillers of the year, a picture full of screams, deep shadows and sinister doings of men of magic and madness.

Painting its characters in vivid and believable fashion, it depicts the struggles of two young persons to free themselves from the terrifying spell cast over them by the maniacal musician who is obsessed with the thought that he must destroy those whom he loves most dearly.

In addition to Miss Heming, Bellamy and Kirkland, the large and capable cast includes Allan Dinehart, Maria Alba, Herbert Mundin, Eva Dennison, Grace Hampton, Mary Gordon and Herbert Bunston.

As to the stage show, Miss Montenegro headlines that with her colorful dances and songs. She is one of Fox Film's debutante stars of the year and has already appeared in such productions as "The Cisco Kid," "Never the Twain Shall Meet," and "The Gay Caballero."

Another of the features in the revue is Lottie Mayer's well-known diving girls. They have an excellent tank act on the Fox stage and go through many aquatic tricks. Among the other performers on this Loew vaudeville revue offering are Red Donahue and Uno, Edwin George Agnes Knox and Phil Lampkin.

Joins Paramount.

William LeBaron, for the last five years vice president in charge of production for the RKO stdios in Hollywood, has been signed as an associate producer on the staff of B. P. Schulberg, managing director of production for Paramount.

A GUIDE TO THE PICTURES

THIS WEEK.

EARLE—James Cagney in "Winner Take All" (screen). Al Trahan headlining the vaudeville (stage). Universal News, with Graham McNamee, and orchestra.

LOEW'S FOX—Violet Heming and Alexander Kirkland in "Almost Married" (screen). Conchita Montenegro, in person, in "On the Riviera" revue (stage). Fox Movietone News and orchestra, with Phil Lampkin.

METROPOLITAN—Lupe Velez and Melvyn Douglas in "Broken Wing" and Zane Grey's "South Seas Adventures;" short sound subjects and Paramount Sound News.

COLUMBIA—Marion Shilling and Anthony Bushell in "Shop Angel;" short sound subjects and Paramount Sound News.

RKO-KEITH'S—Constance Bennett and Lowell Sherman in "What Price Hollywood;" RKO-Pathe News and cartoon comedy.

PALACE—Marian Nixon and Ralph Bellamy in "Rebecca of Sunnybrook Farm," abbreviated sound subjects and Hearst Metrotone News.

NEXT WEEK.

LOEW'S FOX—George Bancroft and Wynne Gibson in "Lady and Gent," and Loew's "Curiosities" revue.

METROPOLITAN—Arthur Wontner in "The Missing Rembrandt."

COLUMBIA—Ken Maynard in "Hell-Fire Austin."

RKO-KEITH'S—Edmund Lowe in "Attorney for the Defense."

PALACE—Lionel Barrymore in "Washington Masquerade."

EARLE—Clive Brook and Claudette Colbert in "The Man From Yesterday," and Bert Lytell, in person.

McGoofey's First Reader

By H. I. PHILLIPS

WHO is this?

This is Gerald.

Who is Gerald?

Gerald is a life guard.

What is a life guard?

A life guard is a college student or graduate who can't croon, play the saxophone or sell bonds.

What does the life guard do?

He spends all summer in a bathing suit at the beach and gets paid for it.

What is the life guard doing in the picture?

He is peering out into the breakers.

Why is he peering out into the breakers?

He has just heard a feminine scream.

What will he do?

It all depends.

It all depends on what?

On whether, after locating the cry of distress, he finds that it comes from a young good-looker or some old dame who is no bargain.

Suppose the scream comes from a good looker?

Then Gerald will leap into action, tear through the crowd and go for the distressed party in a big way.

Suppose the bather crying for aid is fat, 40 and impossible?

Then Gerald will be out to lunch until the crisis is over.

Then what is a middle-aged woman to do when she goes in swimming?

Anything but expect aid from the young and handsome life guard.

THE STORY OF JENNIE AND WILBUR.

JENNIE and Wilbur were poor but honest.

Their folks were short on money but long on principles.

They tried to guide their children aright, and always emphasized courage.

"Be brave and resolute as you go through life," the father used to tell them. "Never compromise."

"Fear," their mother told them ever so often, "is pagan and has no place in the character of a real man or woman."

There was hardly a day that Jennie and Wilbur were not lectured on courage and its importance in life. Often their parents would put them to some test calculated to strengthen their backbone and rid them of inhibitions.

Wilbur, as a little boy, was often sent on long trips at night through the dark, and Jennie was made to sleep in a dingy attic room away from the others in the household so she would shake off all nervousness and fright.

Their parents once rented a haunted house for the summer just to show the kiddies it was all superstition.

Everything possible was done to make them resolute, bold and unafraid.

They let Jennie go on a lion hunt with an African expedition when she was only 16, and during a summer vacation Wilbur got a job driving one of those powder wagons labeled "Dangerous. High Explosives."

By the time they had reached the age of 20, Jennie and Wilbur were pretty hard. They weren't afraid of anything. Timidity was foreign to their natures.

And it all profited them greatly.

For they became public links golfers.

And what is more, they played Saturdays and Sundays without steel helmets, leather vests or shin guards.

Moral—You can't overemphasize any quality in character building.

PSALMS OF LIFE.

Be neat in all the things of life,
Be ruled by tidiness;
Let order guide you day by day
And bring you happiness.

Help mommer keep the house quite neat—
Don't litter up a room;
When others have to tidy up
It fills them full of gloom.

Put everything where it belongs
When you return from school;
The shiftless, careless little girl
But apes the senseless fool.

Put all your clothes where they belong
When you undress at night;
Hang all your garments so they can
Be found next morn all right.

A scrubbing give yourself each morn
And then throughout the day
Be careful not to tear or soil
Your garments in rough play.

Be neat in all the things you do,
And when you've grown, we think,
You will not be a wife who leaves
The dishes in the sink!

RIGHT MEANING OF WORDS TEST.

Check the words which properly complete the following sentences:

Mandrake is ....a duck....an herb ....a Japanese title....a pill....a farming utensil.

A fetlock is....something used to seal doors....a distance of ground, nautically speaking....an old-fashioned gun used in the colonial wars ....part of a horse.

A modicum is....a college degree ....a small house on the deck of a boat....a bird....a small quantity.

A sampan is....a Chinese boat.... a type of cloth....a character in nursery stories, viz: The Japanese sampan....a cooking utensil.

A winnower is....a man who has lost his wife....a person who is always complaining or whining....some one who winnows.

Coeur de Lion was....an animal trainer....the name of a best seller ....the oldest lion in the Hagenback Zoo....a great English king.

A Chippendale is....a breed of dog ....a flimsy lace garment....a type of race horse....a piece of furniture.

(Copyright, 1932.)

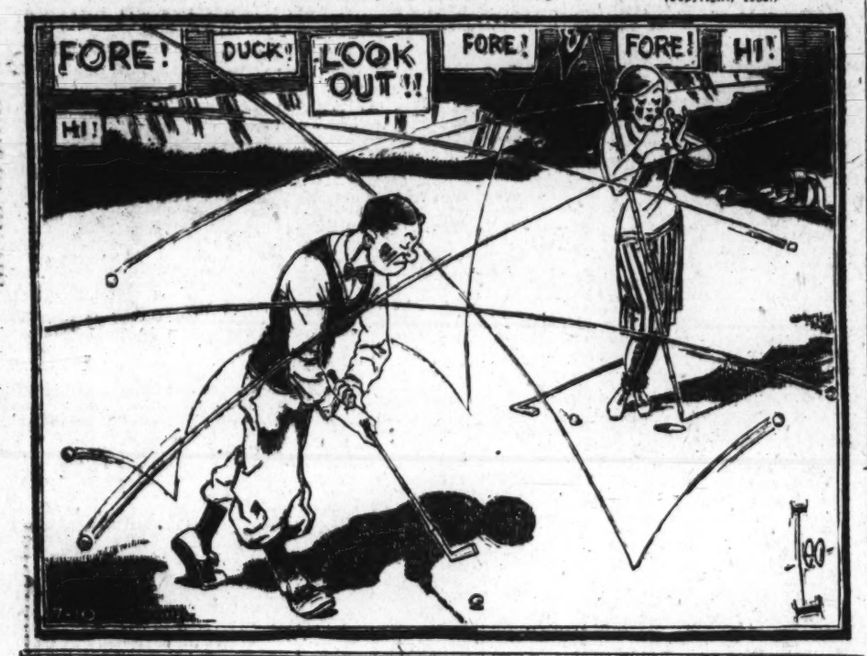

About the Chess Table

By WILLARD H. MUTCHLER

The lull in local chess activities continues with a Kreigspiel tournament scheduled to get under way at the Capital City Chess Club, however, in the near future. In the meantime, we shall content ourselves this week by reviewing a game from the recent match between Max Euwe and S. Flohr, at Amsterdam. The game first appeared in the column of Prof. Simpson in the Reynold's Illustrated News of London and we again wish to express our indebtedness to Dr. Douglas S. Scrivener, who forwarded it to us.

QUEEN'S GAMBIT.

White.	Black.
M. Euwe	S. Flohr
1 P-Q4	P-Q4
2 P-QB4	P x P
3 Kt-KB3(a)	Kt-KB3
4 P-K3	P-B4
5 B x P	P-K3
6 Castles	Kt-B3
7 Q-K2	P-QR3(b)
8 R-Q1	P-QKt4
9 P x BP	Q-B2
10 B-Q3	B x P
11 P-QR4(c)	P-Kt5
12 QKt-Q2	Kt-R4(d)
13 P-QKt3	Kt-Q4(e)
14 B Kt2	Kt-B6
15 B x Kt	P x B
16 Kt-K4	Kt x P
17 R(R1) Kt1	Kt-R4
18 R(Q1)-QB1	B-K2
19 R x P(f)	Q-Q1
20 R-Q1	Q-Kt3
21 Kt(B3)-Kt5	P-KR3(g)
22 Q-B3	Castles
23 Kt-B6 ch	B x Kt
24 Q x B	R-Kt2(h)
25 Kt x RP	R(B1)-Q1
26 P-R4	R-Q2(i)
27 P-R5	Q-Q1 and resigns (j)

Notes by Prof. Simpson.

(a) At Berlin, 1930, H. Steiner (who won the tourney) vs. F. Samisch, played the indifferent 3. Kt—QB3, in reply to which there is 3. ... P—K4! In fact, the student (if such there be in summer-time) may mark well the late development of the QKt.

(b) It is true that he can win a P by 7. ... P x P; 8. P x P, Kt x P; 9. Kt x Kt, K x Kt; 10. B—K3, but after the Q-moves there is 11. R—Q1, and White has a strong attack with well-developed forces. As H. Flohr had been in the same position vs. Dr. Aikshine, Bled, 1931, and lost, we can be sure that he had thoroughly investigated that possibility. An improvement upon that game, however, is noted below.

(c) Freeing the square QB4 for his QKt, which, not being developed on QB3, is not attacked in reply.

(d) At Bled he played 12. ... Castles; it should follow the text. 12. ... Kt—R4 is better than Castles because it forestalls 13. Kt—Kt3 or B4.

(e) A combination to win a P. This was the last stance in the first half of the match (the remainder to be played later in the summer). Flohr leading 4 points to 3. There is no doubt that he began a spirited venture here to take the point.

(f) Black was unable to keep the P. He is shortly to miss the Kt which was at KB3 before he began this venture.

(g) Mate is waiting on ... Castles! Thus, 22. Kt x RP, K x Kt; 23. Q—R5 ch., K—Kt1; 24. Kt—B6 ch., and 25. Q—R7 mate.

(h) Plainly it is all over unless he can contrive some ingenuity to decrease the pressure on his K-wing. In this category then ... Q—Q1 comes: if 25. Kt x RP, Q x Q, and Black, having paid a P, gains some respite.

(i) If ... K x Kt; 27. Q x P ch., K—R1; 28. Q—Kt6 ch., K—Kt1; 29. Q x P ch., K—R1; 30. Q—R6 ch., and White either mates or exchanges the adverse Q for his R(Q1).

(j) Having made the move, he resigned on seeing that 28. P—R6, Q x Q; 29. Kt x Q ch., wins the R.

Chess and Bridge.

Immediately adjoining the Capital City Chess Club, in suites 308 and 309 of the Edmonds Building, the Washington Bridge Club has opened its quarters. It is said that several of the chess players may daily be seen treking their way thereto to enjoy an evening at cards, among them Messrs. Bishop, Parsons and Gould.

The bridge club has been holding duplicate contract matches each Monday and Wednesday evening at 8 o'clock with excellent attendance on all occasions.

Through this column the attention of the local chess players is invited to the fact that they are at liberty to attend these matches and participate therein should they so desire. Information relative to membership in the club may be obtained upon request.

Solutions to Problems.

The key to No. 487, two-mover by Henri Rinck, is Q—Q2. Among those sending in solutions were Jacob Frech, J. W. Harris and Daniel Breeskin.

Jacob Frech writes: "Problem 487, an ingenious two-mover, generates about 5,000 series. Sagacity not being on duty I resorted to its perfect substitute, one that only the science of chess-problem solving can demonstratively teach, viz.: Systematic adequate reverification of premises and necessarily develop the following relevant middle term: A problem in which white can force one of the following only series of quickest forced mates: 1, Q—Q2; 2, Q—B4 or R—Q6 or Kt—K7 or B7 or Kt4."

Daniel Breeskin remarks: "This was a tricky one and had me puzzled for some time."

Problem No. 488.

By E. C. COZENS.

Portsmouth, England.

K on KKt5; Kt on QB3; Ps on KR3 and KKt4.

BLACK—FOUR PIECES.

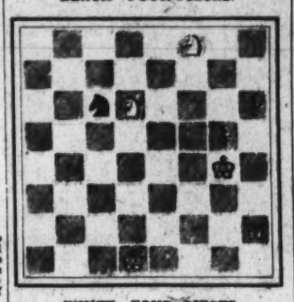

WHITE—FOUR PIECES.

K on Ksq; Q on KR2; Kts on KB8 and Q6.

White to play and mate in two moves.

Radio Dial Flashes

By ROBERT D. HEINL

NEW YORK and Chicago may well lay claim to the distinction of being the radio centers of the country since they originate most of the nationally distributed general radio programs, including practically all of the musical features. But when it comes to talk there is little doubt but that more radio oratory flows from Washington than any other single city in America.

While the local outlets for the radio chains take most of their entertainment features from the key stations in New York, which in addition to the many programs originated in studios in that metropolis, turn to Chicago, Cleveland, Denver, San Francisco and other internal points to complete their schedules, day in and day out there is a constant stream of speakers loosing a flood of words upon the Nation from Washington. "This program originated in Washington, D. C.," pours from loud speakers all over the country a half-dozen times each day.

Washington is the mouthpiece of the Nation because it is the seat of the Government. However, the Government has grown more voluble during the last year or two. One local broadcaster declared that close acquaintance with the microphone is responsible for the loosing of the torrent of words. Before radio was so well established, the broadcasters almost had to beg the Government officials to make radio appearances. Now the majority of officials would like a microphone every time they make a public utterance and are only too happy to oblige with a radio address whenever they are asked.

Headed by the President of the United States, there has been a constant stream of speakers before the microphones of Station WRC, N. B. C. outlet, and Station WMAL, C. B. S. outlet, during the past six months.

During a recent month Station WRC sent 119 talks to the network, while WMAL sent 116—a total of 235 speakers, or an average of eight each day. Allowing each speaker 15 minutes before the microphone—many of them stayed twice that length of time—the listener heard nearly 60 hours of talk from Washington during one month. In the past five months it has been estimated that the chains have carried in excess of 1,200 talks originating in the National Capital. The majority of these talks deal with some phase of Government affairs.

THERE were eight talks by the President and Vice President during this period. The Cabinet officers and members of Congress are, for the most part, so familiar with the broadcasting procedure that they give little or no trouble to the local station managements. They arrive at the studios early with perfectly timed manuscripts and are amenable to all the rules.

There is scarcely a Government official in Washington who has not had at least one experience with the microphone. Most of them have made many appearances.

If there is anything which strikes real terror in the heart of any broadcasting station manager it is for a speaker, going on the air for the first time, to show up without manuscript or notes, because so many public speakers who feel sure they can add lib perfectly into a microphone are struck dumb the moment the switch is open, and get through the broadcast with the greatest difficulty.

Representative Ruth Bryan Owen walked into the studios of Station WRC for her first radio talk from there and told the announcer that she never prepared an address in advance. There was much shaking of heads that evening, because the whole country was listening in. Mrs. Owen proved the exception, however. She started talking when the radio announcer gave her the cue, stopped when he indicated time was up, and didn't grope for a single word or repeat a thought.

IT is generally agreed that Senator J. Hamilton Lewis, of Illinois, and Senator William E. Borah, of Idaho, have the most pleasing radio voices in the Senate. It would be hard to determine which senator holds the record for microphone appearances, but Senator Arthur Capper, of Kansas, and Senator C. C. Dill, of Washington, must be somewhere near the top of the list.

While it is not certain what percentage of all air talking, exclusive of commercial or sustaining announcements, originates in the National Capital, it is quite safe to say that more than half of the nationally distributed radio talks originate in Washington, D. C.

Memorable tribute to Stephen T. Mather, the man who organized the National Park Service, will be paid over WRC at 12:30 p. m. today when addresses by Dr. J. C. Merriam, president of the Carnegie Institute, and Dr. William Wallace Campbell, president emeritus of the University of California and president of the American Association for the Advancement of Science, will be broadcast. Drs. Merriam and Campbell will speak from the San Francisco studios simultaneously with the dedication of a bronze plaque to Mather's memory in Sequoia National Park, in California. This plaque is the work of Bryant Baker, whose "Pioneer Woman" brought him fame and who recently completed busts of Millard Fillmore and Grover Cleveland for the City of Buffalo.

RUDOLF SCHRAMM and his concert ensemble, assisted by James Wilkinson, barytone, will present another Washington Gas Light hour over WRC at 6:30 o'clock tonight. Schramm will leave the director's stand for the piano to play Sinding's "Rustle of Spring." He will offer his verbal interpretation of the number before beginning his musical interpretation. These explanations by Schramm, who is a thorough musician, add much to the enjoyment of this program.

James Wilkinson will sing "Without a Song," "Some Time in Summertime" and "Your Land and My Land" from "My Maryland," the latter with full orchestral accompaniment.

The intermezzo from "Cavalleria Rusticana" will conclude the program.

Cesar Franck's only symphony, the D minor, will be the feature of the Lewisohn Stadium concert to be broadcast over WMAL for an hour, beginning at 7:30 o'clock tonight. Willem van Hoogstraten will direct the orchestra of the New York Philharmonic Society during the presentation. Other selections to be included on the program will be the introduction to Act 3 of Wagner's "Lohengrin" and Debussy's prelude to the "Afternoon of a Faun."

James Melton, concert tenor and member of the celebrated Revelers Quartet, will be the guest soloist during the Paul Whiteman rhythmic concert over WRC at 8 p. m. His selections include Schubert's "Ave Maria," "That's Why Darkies Were Born" and "I Came, I Saw, You Conquered." To signalize his reunion with Ferde Grofe, the composer, Whiteman will present Grofe's Mississippi suite during the hour. A novelty number, "Dansant," by Carl Kress, guitarist, also will be heard. Kress will appear as soloist in the performance of his composition.

Everyday religious problems will be discussed by the Rev. Dr. Edward Lodge Curran, dean of Cathedral College, Brooklyn, during the Catholic Hour, over WRC at 5 p. m. The question and answer period will be conducted by the Rev. Joseph A. Daly, professor of psychology, Mount St. Vincent's College.

Ernest Hutcheson, concert pianist, who is at present engaged in a tour of the Continent, will be heard in an all-Chopin recital from London, England, today (WMAL, 11:30 a. m.).

RADIO fan mail today has increased 100 per cent in intelligence and music appreciation over the response of a decade ago, according to Nat Shilkret, conductor of "Music That Satisfies" and pioneer of the networks.

"Current letters are more personal and show a real understanding of the artists' work," Shilkret said. "That is much more important than a deluge of meaningless mail."

Audience response today, Nat believes, is far more satisfying to the conductor and creative artist than in early days when radio was a novelty and an outstanding program was the exception. He says this despite the fact that over 100,000 letters greeted his first radio concert featuring John McCormack, Lucrezia Bori, and his salon orchestra.

"Today that same concert would have a greater audience and yet receive one-tenth of that mail because the special and eventful program of yesterday is duplicated many times on the current net work," Shilkret explained. "Eight or ten years ago the listener hailed such a program as an event. Now he hears them daily, is able to compare, and writes something more than 'Your program came in fine; come again!' The person who writes a conductor today has become an individual critic who has learned to judge style and composition. If nothing more, he is able to name and forward a request for a favorite work. Surely, this is more encouraging than an avalanche of dull postcards which were counted but often unread in earlier days."

Paul Dumont will resume his pre-radio calling of community song leader when he takes charge of the Old Singing Master's Sunday night broadcast over WJZ network, at 9:15 o'clock tonight. The Old Singing Master, Harry Frankel, is on a vacation.

GLENN HUNTER, star of stage and screen, will turn radio actor in today's presentation of "Roses and Drums." Hunter, who is best known for his "Merton of the Movies," will take the microphone role of a young British officer, home on leave and won over to the colonial cause after a series of adventures behind the historic scenes of Valley Forge.

Lillian Roth, star of stage and screen, will share honors with Mickey Walker and Jack Kearns, nationally known figures of the sporting world, during the Gem Highlights (WMAL, 9 o'clock) tonight.

Maj. N. Clark Smith, widely known composer and arranger of Negro melodies, and his famous Jubilee Chorus of sixteen vocalists and the symphony ensemble, under the direction of Carl Rossow, will be featured in a presentation of original music of the colored race, to be heard during the "Voice of St. Louis" broadcast over WMAL at 10:30 o'clock this morning.

Edwin Franko Goldman has made the following selections for his band concert (WJZ network, 8:15 o'clock) tonight:

"Queen of Sheba," march (Gounod); overture to "Sakuntala" (Goldmark); "Largo" (Handel); excerpts from "Die Meistersinger" (Wagner); overture, "1812" (Tschaikovsky); "Fantasie Brilliante," cornet solo (Del Staigers); "Requiem" (Verdi); "Wedding Sounds" (Strauss), and excerpts from "Carmen" (Bizet).

RUBINOFF, who is heard on the Chase & Sanborn hour over WRC each Sunday night, is negotiating for the purchase of one of the finest Stradivarius violins in existence. The owner's identity is a secret.

How to Keep Well

By DR. W. A. EVANS

ONE WAY OF TREATING DRUG HABIT.

THE newspapers have carried several stories relative to the cure of morphine hunger by the use of a new drug. The scientists responsible for this discovery are of the opinion that the craving for morphine and other opiates is caused by a change in the water content of the body cells.

Starting with this as a base they sought a drug which would hold the water content of the cells about where it belongs. Having found a drug which would do that they tried it on a drug addict. They think they have proved that addicts treated with this drug lose their drug hunger and therefore are able to break the habit with ease and comfort.

We want to think they are right. They should have the fullest chance to prove that they are, and if further experience supports their contention the remedy should come into wide use, for we are finding our plan of government, and maybe our civilization, too weak and sloppy to meet the drug problem.

While the drug is new, as is the plan, the theory that variation in water content of the tissues is a factor is the basis of some other treatments. Some physicians treat men who are drunk with alcohol, or with opiates, by excessive purgatives. The first objective of such treatment is to remove the unused drug from the blood and tissue juices. But the purgation was not stopped at that point. It was persisted in until the patient was pretty well drained out. It may be that this excessive draining away of body fluids was the reverse of the new plan, and it may have done more harm than good, but it was based on the idea that the water content was to be changed. It has happened more than once that discoverers have come on a thing by working in the wrong direction or coming upon the wrong side.

Even should this new treatment work, it will meet only a part of the need and that we should not forget. After a man has lost his hunger for opium there may yet remain the psychologic and social urge which caused him to use it in the first place. When we cure the physical something called drug hunger, we have gone some ways toward a cure, but with many persons an important part of the road remains to be traveled. Many men use drugs to escape the penalties of overwork, including overworry. Some use them as escaping the realities of life. Some become addicts for the same reason that others become daydreamers and, still others, drunkards. In their composition there is a deficiency of courage, or balance, or common sense.

The great majority of addicts, after they have been treated with medicines to eliminate the drug and then given other medicine to relieve their drug hunger, will not be completely and permanently cured until they have built up character, or changed their thinking from the wishful to the plain, common sense type, or changed their associates.

PINGPONG AT 67.

H. E. McG writes: I am 67 years old. I enjoy playing pingpong and can play a fairly fast game. Is it too strenuous exercise at my age?

REPLY.

If you are sound in your heart and blood vessels it should not be.

TRUSS MAY CURE.

Mrs. S. writes: My son, 6 years old, has a hernia. Will wearing a truss cure it, or is an operation necessary?

REPLY.

Wearing a proper truss cures hernia occasionally. The chance of cure is better in children than in adults.

(Copyright, 1932.)

Daily Cross-Word Puzzle

By RICHARD H. TINGLEY

ACROSS.

1 First governor of Plymouth colony
7 One who believes in God
12 One who looks furtively
18 Awaken
19 Church officer
20 Locomotive
21 Rascals
22 Singular of amoraim, a teacher of the law of the Talmud
23 Taken as one's own
24 Sailor
25 Shouts
27 Makes wine
29 Cavity
30 Famous garden
32 Golf mound
33 Patron saint of cripples
34 Dreadful
35 Kind of chair
37 Conceded
39 Supplied with prongs
40 Disorderly crowd
42 Track of a wild animal
43 Japanese coin
44 Progressed rapidly
48 High jutting rock
49 Inorganic
53 The part of milk from which cheese is made
54 Protuberances
56 Calm
57 Time past
58 Yawner
59 Mark denoting an omission
60 Digit
61 Told again
63 Automobile
64 To await adjustment
65 Emitted condensed water
66 Hit
67 Essential traits of persons
69 Paw (slang)
70 Withered
72 Roman household god
73 Mixed hail and rain
76 A tortuous winding course
78 Attire
82 Take care of
83 Parsonage
84 Obese
86 An easy job (slang)
87 Take food
88 A "basin" in the Bay of Fundy
89 Covered with hoar frost
91 Expire
92 The man who conducts this newspaper
94 City in Italy
96 Small lump
98 To cane again
99 Expunge
100 Spoiled
101 Mean cowardly persons
102 Worked with needle and thread
103 Live coal (pl.)

DOWN.

1 Classes
2 A vaulted roof
3 Vociferated
4 Vow (New England)
5 Discover by stealth
6 To set again
7 Distributors
8 Shade trees
9 An artificial language
10 A serving man
11 A climbing plant
12 Vegetable substance used as fuel
13 Terminates
14 Self
15 Kind of apple
16 All
17 Stopped working
26 Support
28 Diminutive of Edward
31 Designated
33 Buffalo-like antelope
34 Wayside car restaurant
36 Land where Cain went to live
38 More skillful
39 Dogma
41 Delayed
43 Proceeding from the stars
44 Marks left by a previous wound
45 A sound in the State of Washington
46 Irregular
47 Stupefied (slang)
49 An adult with the mind of a child
50 Assessor
51 Make amends
52 City in England
55 Place to sleep
56 Interwine
58 The whole range of any thing
59 Contended
62 Secured with tape
63 River in France
64 Murmurs
66 Reestablish
68 Gamin
70 Legislative bodies
71 Explained
73 Young oxen
74 Heavy
75 Allure
76 Human being
77 Butt
79 Tolerate
80 Boat
81 Goes with celerity
83 Gets stuck in the mud
85 Taut
88 Friar
89 Get up
90 Death
93 Chinese pagoda
95 Uncooked
97 Entitle

YESTERDAY'S ANSWER.

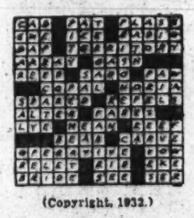

(Copyright, 1932.)

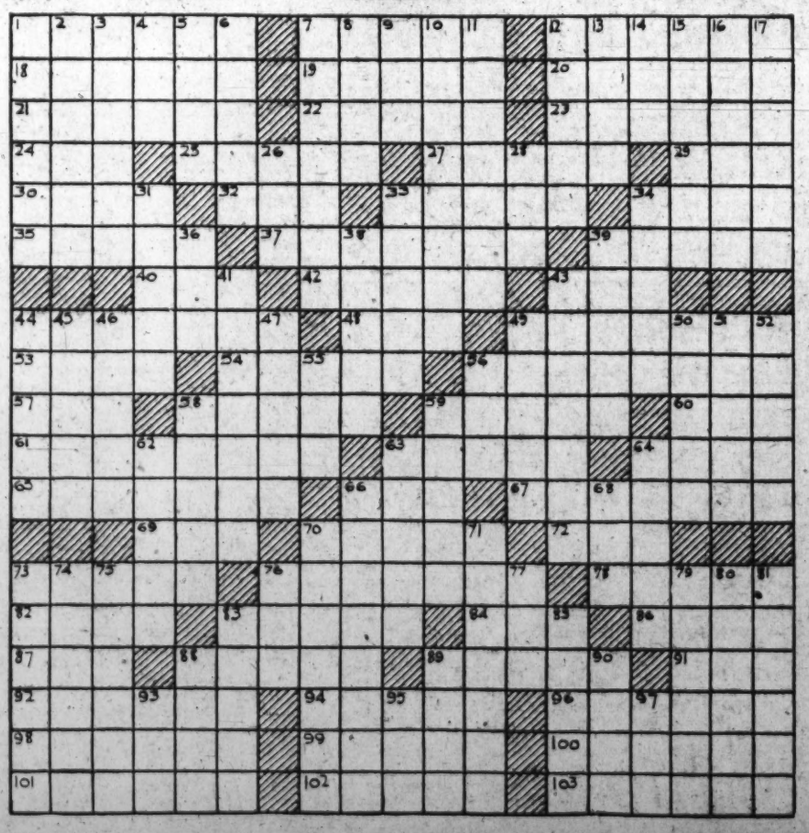

Culbertson on Bridge

By ELY CULBERTSON

371.

A BRIEF SUMMARY OF CONTRACT BIDDING—II.

LESSON No. 32.

IN THE Approach-Forcing System, now standard throughout the world, the Approach principle is that most hands should be bid up gradually, starting with a bid of one in a suit and working up, if possible, to at least a game contract. The Forcing principle comes in only when one member of the partnership sees clearly that a game is almost certain in the combined hands, and so makes one of the five possible Forcing bids, obligating both partners to keep the bidding open until game, or its penalty equivalent, is reached.

An Opening two-bid in a suit is a Forcing bid. More common by far, however, is the Jump bid in a new suit by either the Opening or Responding Hand; when made by the Responding Hand, it is a Forcing Takeout; when made, less commonly, by the Opening Hand, with a second biddable suit and sufficient Rebid strength, it is a Forcing Rebid. The fourth Forcing bid is the Overcall in the suit bid by an opponent. The fifth and newest Forcing bid is a bid of the number of notrump necessary to overcall made over an opponent's Forcing bid. Thus, holding a hand of tremendous strength, with control of the other suits assured, a bid of four notrump over four spades is a Forcing bid, requiring partner to show his best suit.

A precept every Contract player should bear in mind is always to try to give his partner as clear a picture of his hand as bidding permits him to do. If you have to choose between misleading your partner and misleading your opponents, never mislead your partner except when it cannot matter at all. Remember that an Opening one-bid in a suit means a biddable suit and 2½ honor-tricks; if you make a similar bid with only 2 honor-tricks, you are misleading your partner, who expects 2½ and will bid accordingly.

Choose to play for penalties, of course, when the ensuing score is very likely to be greater than the value of the game at your own bid. The first game of the rubber may be said to be worth 400 points to either side, in equity value; the second game to the same side about 500 points; and the rubber game to either side, when both are vulnerable, about 600 points. Any part-score is worth roughly about 160 points. Penalty Doubles should be adjusted accordingly, and should never be made without the expectancy of setting the opponents' contract by at least 2 tricks.

The Responding Hand, already knowing something about partner's hand from the Opening bid, must always bid if possible, even if the Opening bid was not Forcing, since the Opening Hand may hold much more strength than he has been able to show. The Responding Hand can not pass a Forcing bid made by his partner, except momentarily when an intervening opponent interjects a bid; the bidding must not be allowed to die after either partner makes a Forcing bid.

Opposite a suit one-bid, the Responding Hand (assuming always no intervening adverse bids) should consider a Raise if possible. Never raise without adequate trump support (Q x x or four small cards of your partner's bid suit) and at least 3 playing-tricks in support (counting trump tricks, honor-tricks and long-suit tricks in side suits, and ruffing-tricks). Each playing-trick in excess of 3 justifies one Raise; the full supporting strength should be given in one bid.

If holding another biddable suit and about 1½ honor-tricks, the Responding Hand should, as a rule, take out in the suit. If holding no Raise and no biddable suit, the Responding Hand should bid one notrump with about 1½ honor-tricks. With 3 plus honor-tricks and a second biddable suit, the Responding Hand should make a Jump bid in the new suit (Forcing Takeout), if game seems assured.

If responding to a Forcing two-bid in a suit, the Responding Hand should first show the lack of an honor-trick by bidding two notrump. The notrump is jumped up once for each honor-trick. However, if there is an honor-trick or so in the hand, a biddable suit should be shown, if held. How to choose between the various possibilities will come with practice, and, if the player wishes to become proficient, with study of hands as they have actually been bid and played, and explanations written by experts.

Defensive bidding is partly intended to annoy the opponents. A Defensive Overcall may be made on a five-card biddable suit with about 1½ honor-tricks in the hand. Greater strength may justify a Jump Overcall. However, with 3 plus honor-tricks and good support in a major suit, the Defending Hand should make a Takeout Double—a Double of not more than one notrump or two in a suit, when partner has not yet bid or has passed. If the intervening opponent does not take out the Double, the Doubler's partner must bid—preferably a major suit, if four or more cards are held.

Do not forget that there are three other players at the table besides yourself. Watch the bidding and interpret it as it develops. A suit named by an opponent may greatly change the value of your hand; if you are void in the opponents' suit, for example, but long in the suit bid by your partner, strong ruffing possibilities appear. The position of a broken honor sequence is of great importance, depending on whether it may be successfully finessed to or against.

Learn to note particularly the honor-trick strength indicated by your partner's bid and by the bids made by the opponents. This will give you a clearer idea of how much or how little your own hand may be worth. Do not bid on your own hand exclusively. Remember that if your partner has not made an Opening bid, but has passed, it means that he probably has less than 2½ honor-tricks, and certainly that he has no biddable suit. Remember that if your partner makes a Defensive Overcall of one, he may not hold more than a five-card biddable suit and 1½ honor-tricks somewhere in his hand.

Whatever you do, do not let your partner down. If he has made a Forcing bid, the responsibility is his, not yours. Bid on the cards you hold—but do not pass. If you make a Forcing bid, do not blame your partner for bidding on a trickless hand—you should have taken that into consideration before you forced him. If your partner has bid at the stage of one, and the intervening opponent has passed, keep the bidding open if you are at all able to do so.

Finally, do not be contemptuous of a system. If you bid wildly, without any system, your partner can not have any idea of what you are doing, and your partnership is destined to dismal failure. If you learn Approach-Forcing methods, and your partner understands them, you can get somewhere in your bidding. To be sure, you can shade your bids a little one way or another when you become experienced, and your game will be the better for it. But every bid and response must have some standard of valuation, or you can never play Contract to win.

This is the last of a series of 32 articles in response to requests from numerous readers, designed to explain the elementary principles of Contract Bridge. In them Mr. Culbertson has written especially for the benefit of those who have never played Contract and who may even be unfamiliar with the methods of playing it. The articles have covered the game from its basic elements to the higher phases of Contract Bridge. The series in its entirety comprises a complete course of instruction in "How to Play Contract."

TODAY'S POINTER.

Bidding is a mental play. It is a prediction of the tricks available if a certain suit or notrump named by the Declarer becomes the final contract. Upon the accuracy of the bidding and an appreciation of the principles underlying card valuation the success of a player largely depends.

(Copyright, 1932.)

Wheaton College Girls to Fly.

Norton, Mass. (U.P.).—Wheaton College girls have organized a flying club. Edna Fishman, club president, already has secured her pilot's license, and several other students expect to obtain theirs soon. Later the club hopes to own its own plane.

On the Air Today

WRC—National Broadcasting Co.
(316 Meters, 950 Kilocycles.)

7:00 a. m.—Melody Hour.
8:00 a. m.—NBC Children's Hour.
9:00 a. m.—Gordon String Quartet.
9:30 a. m.—Southland Sketches.
10:00 a. m.—Neapolitan Days.
10:30 a. m.—Ma. Bowes' Capital Family.
11:30 a. m.—Biblical Drama.
12:00 (noon)—Mexican Marimba Typica Band.
12:30 p. m.—Stephen T. Mather Memorial, dedication of bronze tablet in Sequoia National Park, Calif.
1:00 p. m.—The Pilgrims.
1:15 p. m.—National Jubilee Singers.
1:30 p. m.—Moonshine and Honeysuckle.
2:00 p. m.—Wayne King Orchestra.
2:30 p. m.—National Sunday Forum.
3:00 p. m.—Jane Froman.
3:15 p. m.—Kremlin Art Quintet.
3:30 p. m.—International Broadcast from Germany. "America Challenges Europe," by Ernest Jaeckh.
3:45 p. m.—Pastels.
4:30 p. m.—Penn Concert.
5:00 p. m.—The Catholic Hour.
5:30 p. m.—Paul Whiteman's Rhythmic Concert.
6:00 p. m.—Baseball Scores.
6:05 p. m.—Balkan Mountain Men.
6:30 p. m.—The Washington Gas Light Co. Orchestra. Rudolph Schramm, conducting.
7:00 p. m.—Chase and Sanborn Orchestra.
8:00 p. m.—"Our Government," by David Lawrence.
8:15 p. m.—The American Album of Familiar Music.
8:45 p. m.—Revue.
9:00 p. m.—Goldman Band.
9:15 p. m.—L'Heure Exquise.
9:45 p. m.—Sunday at Seth Parkers.
10:15 p. m.—Last Minute News.
10:17 p. m.—Russ Columbo.
10:30 p. m.—Moon Oriental.
11:00 p. m.—Teddy Black Orchestra.
11:31 to midnight—Adelphia Orchestra.

WMAL—Columbia Broadcasting System.
(478.9 Meters, 630 Kilocycles.)

9:00 a. m.—Madison Singers.
9:30 a. m.—Salon Orchestra.
10:00 a. m.—Julia Mahoney and Charles Carlile.
10:30 a. m.—Voice of St. Louis.
11:15 a. m.—Watch Tower Service.
11:30 a. m.—Ernest Hutcheson's Recital.
11:45 a. m.—Street Singer.
12:00 noon—Emery Deutsch Orchestra.
12:15 p. m.—Four Clubmen.
12:30 p. m.—Community Center Recital.
1:00 p. m.—Thirty Minute Men. William Perry, tenor.
1:30 p. m.—Esther Leaf.
2:00 p. m.—Symphonic Hour. Toscha Seidel, violinist.
3:00 p. m.—Cathedral Hour.
4:00 p. m.—Evensong Service from Washington Cathedral.
5:00 p. m.—Ballad Hour.
5:30 p. m.—Roses and Drums.
6:00 p. m.—The World's Business. Dr. Julius Klein.
6:15 p. m.—Chicago Knights.
6:45 p. m.—Theo Karle, tenor.
7:00 p. m.—William Vincent Hall, barytone.
7:30 p. m.—Lewisohn Stadium Concert. Willem van Hoogstraten, conductor.
8:30 p. m.—Parade of Melodies.
9:00 p. m.—Gem Highlights.
9:30 p. m.—Dramatic Laboratory.
10:00 p. m.—Gauchos.
10:30 p. m.—Ozzie Nelson Orchestra.
11:00 p. m.—Gus Arnheim Orchestra.
11:30 p. m.—California Melodies.

WOL—American Broadcasting Co.
(229 Meters, 1,310 Kilocycles.)

10:00 a. m.—Countess Songs.
10:15 a. m.—Fred Hendrixson, pianist.
10:30 a. m.—Angelo Trio.
11:00 a. m.—Epiphany Episcopal Church.
12:15 p. m.—Kreisler Violin.
12:29 p. m.—Birthdays.
12:30 p. m.—In Funnyland with Uncle Gerry.
1:00 p. m.—New Home Hour.
1:15 p. m.—Crazy Crystal Quartet.
1:30 p. m.—Nadine Brownfield, blues.
1:45 p. m.—Jimmy Hamilton, pianist.
2:00 p. m.—American Gondoliers.
2:15 p. m.—Columbia Bible Training School.
2:30 p. m.—The Serenader.

WJZ—New York.

4:30 p. m.—The Road to Romany.
5:00 p. m.—Golden Gems, vocal.
5:30 p. m.—Whiteman's Rhythmic Concert.
6:00 p. m.—Sing a New Song, piano.
6:30 p. m.—Grenadiers.
7:00 p. m.—McCravy Brothers, songs.
7:15 p. m.—Pickens Sisters, songs.
7:30 p. m.—Malik Mystery Drama.
8:00 p. m.—Melodies in Voice.
8:15 p. m.—Goldman Band Concert.
9:15 p. m.—Singing Master.
9:45 p. m.—Fiddle & I, with soloist.
10:00 p. m.—Travelers' Quartet.
10:30 p. m.—Frank Masters' Orchestra.
11:00 p. m.—William Stoess' Orchestra.
11:30 p. m.—Cincinnati Orchestra.

WBAL—Baltimore—1060 Kilocycles.

WBAL Independent Operation.

8:00 a. m.—Children's Hour.
9:00 a. m.—Modern Instrumentalists.
9:30 a. m.—Fiddlers Three.
10:00 a. m.—Morning Musicale.
11:00 a. m.—Waldorf Astoria Organ Recital.
11:30 a. m.—Summer Idyll.
12:00 noon—Biblical Drama.
12:30 p. m.—Doerr Saxophone Octet.
1:00 p. m.—Pilgrims.
1:30 p. m.—Charlie Agnew's Orchestra.
2:00 p. m.—Piccadilly Circus.
2:30 p. m.—48th Highlanders Military Band.
3:00 p. m.—Musical Program.
3:30 p. m.—The Friendly Hour.
4:00 p. m.—Sabbath Reveries.
4:30 p. m.—Road to Romany.
5:00 p. m.—Golden Gems.
5:30 p. m.—Paul Whiteman's Rhythmic Serenade.
6:00 p. m.—Sing a New Song.
6:15 p. m.—Fiddle and I.

760 Kilocycles.

Synchronized Operation WBAL-WJZ.
(Tune WBAL on WJZ Dial Setting).
6:30 to 11 p. m.—Programs same as WJZ.

A PILGRIMAGE TO VIRGINIA

By ADA RAINEY

Chatham on Rappahannock Charms With Gardens; Interior a Marvel.

Stratford Hall, Ancestral Lee Home, Dates to 1730; Sabine Hall Famous.

CHATHAM dominating the Rappahannock, its lawns sweeping down by terraces, graced by trees, vines and decorative statuary, to the river more than a hundred feet below; who that has seen it can ever forget its majestic impressiveness? It is a type of the best and most gracious of the old mansions of Revolutionary times, when gayety and good living were the order of the day. Here it was that Washington was a guest of William Fitzhugh, its builder. He wrote his host a letter, saying: 'I have put my legs oftener under your mahogany at Chatham than anywhere else in the world and have enjoyed your good dinners, good wine and good company more than any other."

This strikes the keynote of the place. Chatham has been known for good cheer. It is at the head of the Tidewater district and all who passed through to Fredericksburg who were of the gentry stopped there to visit, to dance, to dine and to watch the races, for its owner kept a long string of horses on the highlands above the river and his own private race track. His lands extended thousands of acres back of his residence and he was the owner of estates all over the Northern Neck.

The house is excelled by few, if any, along the entire length of the so-called Tidewater Trail. It is built of solid brick, now painted white, as are so many of its compeers. It faces south to get the breezes in summer and the sun in winter. Two stories in height, as was the custom, with tall sloping roof and two wings on each side, is the plan which is simple, but adequate for the needs of the past as well as of today.

It is of today that I would speak, for it is as fresh and as beautiful under the careful ministration of its present owners as it has been in the past. Mr. and Mrs. John Lee Pratt are the present owners and they have appreciation for the old as well as understanding of how to make this fit into the life of today.

Gardened Chatham on the Rappahannock River.

Of Italianesque Charm.

The beauty of the grounds fairly takes one's breath away. The great trees that stand guard over the house are giants of rare strength. At each end of the lawn are sculptured figures that give a touch of almost Italianesque charm. There is Pan piping on his pipe for all to dance, and there are other quaint figures that seem to be a part of the people of the house. The garden behind the house is a riot of varied flowers that bloom from April to December. There are roses everywhere. A background is the garden wall, which has a jolly wall fountain and busts of classic design set into it, that make a line which sets off with contrast the shrubs and flowers. This was really the most beautiful garden that we saw in all the long pilgrimage through Virginia, the most filled with variety and unique interest. There is a dogwood walk that is bordered on each side with low-growing flowers that delight one's sense of color, and small pools that reflect the shafts of light and where the goldfish give back the glory of the sun. A small guest house at the end of the garden is of unusual charm and furnished appropriately to the character of the main house.

But it is the interior of the house that is really a marvel of what can be done with these old houses where one has the taste and the means to furnish them in character. The wide outer doorway is tall and has a fine broken pediment, as the only decorative detail, but which is quite enough to break the simplicity of the plain white brick. One enters a wide hall that is really a large room extending entirely through the house. Here are choice portraits that adorn the walls of the early Virginians or of their English forbears.

The drawing room to the left on entering has paneled walls of a pale green that was a favorite color in the early colonial houses. It is most effective here and again one sees portraits that are almost priceless and that are rare and quaint, particularly one of a little maiden placed over the door of the drawing room and who seems to dominate the room with rare insistence. Beyond this room, which is a treasure trove of lovely furniture, Chippendale and Sheraton, of rare objects of art all in harmony with the colonial period, one comes to the so-called "Presidents' Room," where have slept six Presidents. The bed is a choice four poster and the tiny dressing table, which belonged to the Washington family, is a dainty and exquisite example of the cabinet maker's art. On the floor is a rug, modern, but an unusual hooked rug of remarkable design.

Rare Furniture Seen.

But one could go through the house and never tire of seeing rare furniture, rugs and portraits that have stories in themselves that have been chosen to be part of the history of America from the past to the present. Here it was that Robert E. Lee wooed and won his bride, a daughter of the house. It is said that when the Confederate forces held the heights of Fredericksburg, Lee was advised to open his guns on Chatham, which was then the headquarters of the Federal troops, but he would not, for he remembered the early days of his love. The Union troops were quartered here and the house suffered damage which it has taken much time and money to repair.

At Chatham at one time lived Mark Sullivan, of Washington, and Col. and Mrs. Devore recently owned it and did much to make the place what it is today. It is now really more like itself than it has been for years, for the hand of the restorer has dealt wisely and well with Chatham and fortunate it is for us that we can see it as it was in its pristine glory.

Chatham without Fredericksburg would not be itself. That old town is more reminiscent of the Washington family than is Mount Vernon, for it was here that the entire family lived at one time or another. Washington went to school here and learned from Parson Mayre, a Frenchman, from that code of manners and morals which had such a strong influence. The schoolhouse is no longer standing, but his mother's house is. It is on the corner of Lewis street that leads in turn to the Kenmore. The house was a shrine to the devotees, for was it not here that Washington bade farewell to his mother to become the First President. It was in the garden that Mrs. Washington received Gen. Lafayette and here in the lower room she died. The house is furnished with furniture from the Mabel Garven collection from Yale University and there are many choice pieces.

Rising Sun Tavern.

But it was at the Rising Sun Tavern that our enthusiasm rose to the highest point, for this was the birthplace of religious freedom and the public school system. A committee met here in 1777, composed of Thomas Jefferson, George Mason, George Wythe, Thomas Ludwell Lee and others, and drew up bills for religious freedom and the public school system which afterward were enacted by the Virginia General Assembly. Two houses are small in themselves, but which called forth a response from the Literary Friend, who wrote a poem on the Rising Sun Tavern, and who can say the subject is not worth it.

But on to the Tidewater Trail. It is long, but from one point to another it is studded with jewels of houses on which the glint of memory shines.

We sped along the well-laid roads which have been put in excellent order for the Bicentennial year. Soon after passing the humble farm where all the Washington family lived at one time and where occurred the cherry tree incident, if occurred it did, we came to the birthplace which is destined to become as famous as the birthplace of Shakespeare in England. Much of the same sort of a house is Wakefield as is that of the father of English literature, but Wakefield has the advantage of a marvelous situation on Popes Creek, an estuary of the Potomac. The present house is an excellent reproduction of the earlier house built in 1780 by Augustine Washington. Here we also made our devotions and then quickly sped to Stratford Hall, the home of the Lees, almost as famous as the Washingtons.

Stratford Hall Described.

Stratford Hall has more individuality than most of the other colonial houses. It has a style all its own. Built in the form of the letter H, it is imposing from the front, which faces the meadows, the back commanding an extensive view of the Potomac. It is not in very good order just now, for the restorations have not been extensive as yet. It was built in 1730 by Thomas Lee, president of the Council and Acting Governor of Virginia. The Lees and the Washingtons were neighbors on this part of the Potomac, as well as lower down near Washington City. The main room is 30 feet long and almost square and has excellent wood paneling with recessed book shelves reaching to the ceiling. In this room the Lees held court socially as well as judicially. The most interesting feature of the house is the two great chimneys which are grouped into two towers at each central part of the wings. There was a passage way that led from one tower to another on the roof which was a favorite promenade that the young people used at dances and parties on moonlight nights. On one of the towers was an orchestra composed of the slaves which made music for the young folk to dance.

In this house were born four of the eight sons of Thomas Lee, two of whom were signers of the Declaration of Independence. Here also was born Robert E. Lee. He loved the place, although he did not live many years in his ancestral home. The entrance is imposing and through the hundreds of acres set with fine cedars, oaks and poplars, one glimpses the house with its strange construction. At each side detached from the house, as was the colonial custom, can be seen today the old slave quarters and the great kitchen, where could be roasted a whole beef. The outlying smokehouse and the high wall protecting it from the observation of the guests and family can still be seen today.

From Stratford, along the road to Yorktown sped the devotees, becoming more and more fascinated by the variety and charm of the many forms of the colonial architecture. Each house had a strong individuality and was pervaded by the presence of those who had formerly lived in it. Our journey was a sort of pilgrimage to awaken the memories of the former residents and prove that there is an immortality that is preserved in the structure of many of the old habitations of the builders of our republic.

Sabine Hall, Mount Airy.

This was clearly substantiated when we visited Sabine Hall and Mount Airy, ancestral homes, respectively, of the Carters and the Tayloes. About 3 miles from the main road, but overlooking the Rappahannock River, is Sabine Hall. The famous "King" Carter built the house for his son, Landon, in 1730. It was "King" Carter who built a road of 3 miles from his own house to Christ Church and every Sunday when he arrived in his coach and four resplendent in his scarlet coat and great wig, and stalked up the church aisle, he was followed by the entire congregation, who dared not venture to seat themselves until "King" arrived.

The portrait of this very "King" Carter we saw in undiminished glory in Sabine Hall, the house that he built for his son Landon. There are also portraits of Landon himself and his three wives, who were the daughters of the Byrds, the Wormleys and the Beales, the first families of the fair land. The house itself is impressive with its great tall six ionic columns made of cedar that uphold the pediment of the portico. Within the house the hall and drawing rooms are wainscoted to the ceiling. There is a particularly fine arch through which the stairs ascend to the upper story.

What especially interested us was the quaint tall porcelain jars with a double bowl inside made for ice cream, thus proving that it is not a modern invention.

The view from the back entrance of the river is superb. Of course this was the front entrance when the house was built as the river was the only road of communication in those days for the great roads have but been recently made possible for the swift automobile. There are terraced gardens that sweep down to the meadows a mile beyond which stretches the river.

Mount Airy, a near neighbor, the distinguished home of the Tayloes has an unusually beautiful situation and also commands a fine view of the river. Surely these old planters knew how to choose a site for their houses and how to build them when chosen. The house is built of sandstone from Aquia near Fredericksburg, by William Thornton, perhaps kinsman of the William Thornton who built the Capitol and who planned the Octagon House here in Washington, for Col. John Tayloe of the same family and personal friend of George Washington. And so the story goes ever with keen interest of the human element and the vivid personality of the early builders.

White Marsh Impressive.

The vivid personalities exist today and we were fortunate in meeting some of the owners of these glorious old houses. It happened thus. The devotees were intrigued by a sign on the roadway to the effect that Walter Reed, famous physician who discovered that the deadly mosquito was responsible for yellow fever and allied ills, and for whom "Walter Reed" is named was born in a house nearby. So we turned the nose of our car into a broad avenue, for being loyal Washingtonians we were eager to seek this shrine.

We sped up the long drive and found the owner of White Marsh, an impressive Georgian house, and his wife, who is as beautiful as an early Georgian miniature, sitting on the porch. With courtly graciousness they permitted us to enter their house when the magic card of The Washington Post was presented. Not only that but we were shown through the grounds which have been made remarkable with quantities of old box and shrubbery. The trees of the place, which is called White Marsh, are of great age and variety. Japanese, English and Irish yews, a mahogany and great magnolia as well as a host of other trees make the grove around the house outstanding. Practically all varieties of trees that will grow in Virginia are represented here.

The terraced gardens stretch away through meadow lands to the Ware River in the distance. So our mistake about Walter Reed turned out to be a happy chance. We had happened in about luncheon time and our hospitable hosts invited us to stay. It was a memorable occasion when we talked of the fair Virginia fields, of the hunting season when the hounds fly across the fields pursued by the riders in the autumn and all the other devotees of the hunt for miles around assemble nearby or celebrate the hunt breakfasts at the Hunt Club, of the forbears of the land, of art at home and abroad of "collecting" and such subjects.

We became friends in more than mere name and came away with an added appreciation when we found our host was none other than Mr. H. M. Baruch, of New York, and who has for fifteen years made his home in Virginia. He has been taken into the heart and home of his neighbors of the Tidewater district and no one is more keen than he and his wife to collect choice old Duncan Phyffe sofas, Chippendale chairs, Sheraton table, old prints and rare portraits. It is when this is done with understanding and sympathy that make these old Virginia houses live again with the vitality and compelling charm as they did in the days of the Revolution and the intervening years.

With District Musicians

By ELISABETH E. POE.

PLANS for a busy season in the musical circles of Washington are being made even in the midst of what are the dullest weeks, musically speaking, in the entire year.

Practically all of the music colony have left the city for vacation spots hither and yon. Even the choirs and organists and choirmasters of the city have turned over their tasks to volunteers and are taking a respite from their labors.

Judging from all signs available, this is to be an important and busy year in music in the National Capital. Sufficient support has been obtained to insure another series of concerts by Washington's own, the National Symphony Orchestra. Hans Kindler, the energetic and popular leader of the orchestra, is in Europe, but will return in time to rehearse his musical men for the first concerts.

The only sign of dearth is in the direction of grand opera. Perhaps depression times are too strenuous for grand opera here. Certainly, in other cities, the plans for the season's grand opera are going steadily forward with favorable response from music lovers.

During the week the United States Marine Band, under the direction of Capt. Taylor Branson and Second Leader Arthur S. Witcomb, will play concerts on the following dates: Monday, Marine Barracks, at 8 p. m.; Tuesday, Tuberculosis Hospital, Fourteenth and Upshur streets, at 6:30 p. m.; Wednesday, United States Capitol, at 7:30 p. m.; Thursday, District of Columbia War Memorial, at 7:30 p. m.; Friday, Walter Reed General Hospital, at 6:30 p. m.

Grand scenes from Verdi's opera "Aida," excerpts from Gershwin's new musical show, "Of Thee I Sing," and a cornet solo, "Culver Polka," played by Musician Birley Gardner, will feature the concert at the Capitol tomorrow night by the U. S. Navy Band, Lieut. Charles Benter, leader.

Prominent numbers to be played at the District of Columbia War Memorial Tuesday night are the "Caprice Italien," by Tschaikowsky, the fantasy, "Carnival on the Plantation" by Dr. Carl Busch, and selections from Romberg's "Desert Song."

The program Wednesday night, at the bandstand in the Navy Yard, includes a clarinet solo, Cavallini's "Sonnambula," played by Musician Charles Brendler, and Sousa's suite, "Looking Upward."

The band will give two concerts Thursday, 3 p. m., at Naval Hospital, and 6:30 p. m. at Veterans' Hospital, Mount Alto.

The United States Army Band is scheduled to play concerts at the following places during the week:

Monday, Grant Circle, Fifth and Varnum streets northwest, 7:30 p. m.; Tuesday, Walter Reed General Hospital, 6:30 p. m.; Thursday, Tuberculosis Hospital, Fourteenth and Upshur streets northwest, at 6:30 p. m.; Friday, at the Capitol, 7:30 p. m.

Gertrude Lyons, president of the District of Columbia Federation of Music Clubs, and Miss Thelma Callahan, counselor of the Emanon Junior Music Club, motored to Berkeley Springs, W. Va., July 1 and remained over the Fourth as guests of Miss Lillian Rockwell at the Pagoda. Mrs. Lyons sang "The Prayer Perfect," by Stenson, with piano accompaniment by Miss Callahan, at the evening service in the Methodist Episcopal Church last Sunday.

What Today Means

By MARY BLAKE

"CANCER."

IF July 10 is your birthday, the best hours for you on this date are from 9:15 a. m. to 11:05 a. m., from 3 p. m. to 5:10 p. m. and 8:15 p. m. to 9:15 p. m. The danger periods are from 12:30 p. m. to 2:15 p. m. and from 6 p. m. to 8 p. m.

July 10 presents, according to astrological indications, many disturbing factors, especially in the home. Difficulties will arise unexpectedly, and unless handled quickly and firmly, they will degenerate into serious disagreements. Lovers, too, are fated to have "spats," caused principally by jealousy. This Sunday does not promise to be "a day of rest and gladness."

Children born on this July 10 will be, at birth, surrounded by favorable auspices, and, given normal environment and well-ordered "bringing-up," they are destined to succeed and to be congenial adults. They will be capable of great affection; they will have tenacity of purpose; while exceedingly cautious and circumspect, they will be full of sympathy and toleration.

If you were born on July 10, you are a bit of a grouch, and disposed to look on the dark side of things. You are envious of others' success, without making any special effort to make a "homer" on your own bat. If good fortune should attend you in any walk of life, you are the first to proclaim that accident had nothing to do with it; this, of course, may or may not be true. If your neighbor achieves something worth while and "makes good," you damn him with faint praise, and are ever ready to prate about the other fellow's luck. Your spirit, except in judgment of yourself, is not a generous one.

Envy is your besetting weakness. On the other hand, you are extremely intelligent, fairly industrious, and can make yourself very charming and attractive—if you put yourself out to do so. It is a pity you do not cultivate this habit more assiduously. Your integrity is appreciated by all. Your active sympathy for the underdog is always in evidence. Of friends you will only have a few; these few, however, will be worth a whole army of acquaintances. Capable of powerful emotions, you will in all probability only have one serious love affair, and the signs indicate that this will not culminate happily.

(Copyright, 1932.)

Midsummer's Amusements

BIG PANORAMA OF WORLD WAR HAS PREMIERE

For those to whom the staggering totals resulting from the World War have been a source of mystery and wonderment since the Armistice was signed in 1918, there is now to be unfolded a vivid and graphic portrayal of the greatest struggle in history, dramatizing the story so often told in print.

The spectacle is known as "Le Pantheon de la Guerre" and it is said to convey "the greatest story ever told on canvas." The presentation will be made at the new Panorama Building, New Jersey avenue at C street.

Tomorrow night, July 11, the preview for Government and District officials, members of the Diplomatic Corps, heads of war veteran organizations and patriotic societies, well-known artists and the press will be held, beginning at 8 o'clock. Arrangements for this occasion, which is purely invitational, is in the hands of a reception committee, of which the chairman is Maj. Gen. Hanson E. Ely, U. S. A. The program will be broadcast on a national hook-up. Secretary Hurley, of the War Department, is to be the guest of honor.

When the first shot of the World War was fired in Belgium in 1914 and France began massing her armies for resistance, it became immediately apparent to many high officials and patrons of the arts that the scores of distinguished artists who were too old for service at the front or incapacitated through physical disabilities, would become scattered, if not actually sacrificed in the course of the mad struggle from sheer want. A movement was therefore started to hold these gifted men together, and meager funds were provided to place a great cycloramas at their disposal, furnish them with canvas, materials and a small wage, so that they might paint a history of the conflict no matter how it should end.

Thereupon an aggregate of 150 artists, many of them distinguished members of the Beaux Arts and all of them skilled far beyond mediocrity, set to work. Engineers from the hydrographic bureaus of Great Britain and France laid out the landscape as the war developed, and able artists gradually filled it in as the weeks, months and years rolled by. Then France invited leaders of nations, military officers, heroes and heroines and those outstanding persons who had won high honors for achievement on the field of battle and in front-line trenches to pose for their likenesses when they were in Paris, and thousands of them heeded the invitation. When the war ended the largest and most dramatic canvas in existence had been created.

Each of the 24 nations banded together under the massed flags of the allies is represented in the foreground, through presentation of its leaders in the war. The United States entered the struggle when it was three-fourths over, but the master artists at once readjusted their dimensions and accorded recognition of our entrance into the conflict, creating a section in which appear, besides symbolic figures typifying participation by all classes of citizenship, the following noted and outstanding American patriots:

Woodrow Wilson, Gen. J. J. Pershing, Myron T. Herrick, William H. Taft, James W. Gerard, Robert Lansing, Theodore Roosevelt, Charles M. Schwab, Samuel Gompers, Herbert Hoover, Whitney Warren, Gen. Leonard Wood, Josephus Daniels, Newton D. Baker, William G. McAdoo, Raoul Lufbery, Norman Prince, Admiral Henry T. Mayo, Ambassador Sharp, Admiral Henry B. Wilson, Admiral W. S. Sims, Admiral W. S. Benson, Gen. Tasker H. Bliss, Edward V. Rickenbacker, Gen. Robert L. Bullard, Gen. Hunter Liggett, Admiral Cary T. Grayson, Evangeline Booth, Miss Anne Morgan, Elsie de Wolf, Miss Bliss, Mrs. W. K. Vanderbilt, Edward Tuck, Mrs. Edward Tuck, Dr. Alexis Carrel, Miss Monroe and Dr. Arthur Beatty.

MAUDE ADAMS CONFESSES TO STAGE FRIGHT

New York, July 9 (A.P.).—The sound of her own voice frightened Maude Adams when she returned to the stage after a twelve-year absence, she confessed recently, talking over her season's tour in "Merchant of Venice" with Otis Skinner.

"I suppose I was a little frightened when I began," she told Ward Morehouse, of the New York Sun, with the shyness that used to be a theater legend. "The sound of my own voice had a strange, terrifying effect on me."

No longer the airy-footed Peter Pan who thrilled a generation of children with her magic stage flying, the Maude Adams of today has the same soft laugh, the same ethereal quality of face and gesture, the same charm in her smile as of old.

She found trouping "just as exciting" as it used to be. There used to be uncertainty because of railroad connections, she explained, but now it is because of theaters changing hands so rpaidly.

"We played in some strange, quaint places," she said. "In some tremendous big houses, too. The biggest, I think was in Houston, Tex. There I had laryngitis, but they told me it would be all right—that in that house they couldn't hear beyond the third row, anyhow."

In one Louisiana town, the river had overflowed and the banks failed. In Missoula, Mont., she had to wait over twelve hours for a train.

Of Denver and San Francisco, she said, "They don't like us much in either place." In Salt Lake City, where she was born, "they were lovely.

"It was wonderful when I was there as a child," she said, reminiscently. "My parents loved it. The early Mormons, the pioneers, were human, simple spiritual people."

The Maude Adams of today is interested in aviation, though she never has flown, in politics and is a pacifist—though she served nonalcoholic punch. She may appear on Broadway next fall in a "1932 play, something good and modern." She expects to be on the stage from now on.

Still in her employ are the two faithful Marys, Reilly and Gorman, who were part of the Adams tradition of inaccessibility to interviewers and sometimes to visitors, too.

Once Mrs. Nicholas Longworth, then Alice Roosevelt, was denied entrance by one of the Marys, Miss Adams related.

"But I'm the President's daughter," protested the caller.

"I don't care," was the stiff reply, "if you're the President himself, Miss Adams is asleep."

CONCHITA MONTENEGRO, who this week transplants her talents from screen to the stage in "On the Riviera" at Loew's Fox.

HEAT PROBLEM LOSES TERROR AT GLEN ECHO

Keeping cool these days is an easy matter for the thousands who journey to Glen Echo Park. The magnificent Crystal Pool with its pure water makes that task an easy one. Day and night, men, women and children are enjoying this seashore at their door.

Other ways to beat the heat are well-known to patrons of the park. Sky-larking through the air on the roller coaster, for instance; or flying down the wind in the airplane swings! Then there is the cool recess of the old mill, with its splashing water and song of the brook, the barrels of fun on the "dodgem rides" or the surprising variations of the whip.

Mention of the park would not be complete without the midway, a regular miniature kingdom of fun.

The park is an inviting place for picnic parties these days, and hundreds are journeying there to enjoy its facilities.

Dancers come, too, from far and near to enjoy the breeze-swept ballroom, and the fine music of MacWilliams' band.

AT THE PLAY IN NEW YORK

By MARK BARRON.

NEW YORK, July 9 (A.P.).—The oncoming theatrical season is certain, among many other things, to offer a number of new playwrights with their first dramas. Among these fledging dramatists there are sure to be several with hits—and possibly their first and only hits.

Rialto history is replete with stories of such footlight authors. They blaze across the Broadway horizon with a startling and tremendously successful play. Fame is theirs for a moment, and after that they are never heard of again.

Nearly two decades ago a young man by the name of Cleaves Kincaid came out of Cambridge with a Harvard prize play called "Common Clay." It triumphed for a year in New York and ran for several more on the road. Author Kincaid has not been heard from behind the footlights since then.

John Wexley wrote the dynamic "The Last Mile," which won for him overnight fame, but his succeeding "Bloodstream" was a failure. Edwin Milton Royle has maintained a long silence since his "The Squaw Man" of 1905.

RUSSELL MEDCRAFT scored with "The Cradle Snatchers" six years ago, and then retired until recently he was won over to Hollywood studio typewriters. John

DOES A FAVOR

Continued from Page 1.

nothing to him, but it is still interesting to note the extent of what may be termed the current studio exchanges.

Norma Shearer is tentatively loaned by Metro-Goldwyn-Mayer to United Artists for the role of Elizabeth Barrett in "The Barretts of Wimpole Street," which Katharine Cornell declines to play before the cameras.

Fredric March already has been loaned to M-G-M by Paramount to play opposite Miss Shearer in "Smilin' Through," originally made as a silent picture by Norma Talmadge.

Clark Gable, loaned to Paramount by M-G-M to appear with Miriam Hopkins in "No Bed of Her Own."

Warren William, borrowed from Warner Brothers by M-G-M for "Skyscraper Souls."

Helen Twelvetrees, Radio contract player, loaned to M-G-M for the feminine lead in "Unashamed," seen at Loew's Fox last week.

Ralph Bellamy, loaned by Fox to Universal for "The Air Mail Mystery."

Zita Johann, better known on the stage than on the screen, borrowed by the Warners from Radio for "Tiger Shark."

Joan Crawford, from M-G-M to United Artists for the articulate version of Jeanne Eagels "Rain," made as a silent by Gloria Swanson under the title of "Sadie Thompson," to escape the ire of the Will H. Hays office.

Conrad Nagel, under contract to M-G-M, loaned to Tiffany for a lead in "The Man Called Back."

Neil Hamilton from M-G-M to Warners for "One Way Passage."

Eric Linden loaned to Warners by Radio and Lionel Barrymore borrowed by Radio from M-G-M.

Jack Oakie and Wynne Gibson, Paramount, being angled for by Universal for leave-of-absence roles in "Once in a Lifetime."

* * * *

Politics may make strange bedfellows—and this year will be a good time to prove it—but so does depression. And ditto!

"Nana."

All the world loves a beautiful picture. All the world loves a beautiful woman. When both are combined in the same work you have something that everyone is sure to go wild over. And that's just the case with "Nana." Suchorowsky's great painting, which has been attracting such marked attention at 1314 G street.

From opening until closing, hundreds of our best citizens flock to get a veiw of the painting, which is growing more popular every day. The topic of conversation with those who have seen "Nana" is the face, and those sparkling eyes, which many refuse to believe are mere paint. Price of addmission, only 15 cents.

Chooses Elissa.

Elissa Landi has been chosen by Cecil B. DeMille for the coveted role of Mercia, the Christian virgin, in "The Sign of the Cross."

HEAT PROBLEM LOSES TERROR AT GLEN ECHO

Keeping cool these days is an easy matter for the thousands who journey to Glen Echo Park. The magnificent Crystal Pool with its pure water makes that task an easy one. Day and night, men, women and children are enjoying this seashore at their door.

Other ways to beat the heat are well-known to patrons of the park. Sky-larking through the air on the roller coaster, for instance; or flying down the wind in the airplane swings! Then there is the cool recess of the old mill, with its splashing water and song of the brook, the barrels of fun on the "dodgem rides" or the surprising variations of the whip.

Mention of the park would not be complete without the midway, a regular miniature kingdom of fun.

The park is an inviting place for picnic parties these days, and hundreds are journeying there to enjoy its facilities.

Dancers come, too, from far and near to enjoy the breeze-swept ballroom, and the fine music of MacWilliams' band.

SEASIDE PARK NEW FEATURES

Speedboat rides have become one of the most popular diversions at Seaside Park, Chesapeake Beach. Boats leaving the Seaside pier for a skim over the blue waters of the bay are filled afternoon and evening, with the moonlight ride particularly appealing.

All the park amusements, in fact, have been enjoying an excellent season. The salt-water pool grows increasingly popular and the miniature railway, which runs along the pier, has had to put on extra cars to accommodate the crowds.

Among the added attractions this week-end at the resort is the appearance of Frances Williams, popular Washington dancer with the Jarboe Orchestra.

AL TRAHAN, the noted musical comedy funster, who boasts that he made the King of England laugh, headlines the vaudeville at the Earle.

Festival Programs.

The second in the series of summer festival programs on Wednesday evenings at 8 o'clock, at the Sylvan Theater in the Washington Monument Grounds, will take place July 13, when a joint program will be given by the Chesapeake & Potomac Telephone Co. Glee Club, directed by Robert H. Davidson, and Ye Olde Time Dance Club, of Columbia Heights Community Center, directed by Mrs. E. S. Potter, assisted by Mrs. Edith H. Hunter at the piano and Nat Liebermann as an old-time fiddler.

The glee club will be assisted by Miss Evelyn Scott, violinist, and Miss Marie Koontz, contralto, in the singing of their first number, Rubenstein's "Kamenoi Ostrow." This will be this popular male glee club's first appearance at an outdoor event in the Capital City.

"Dances of Long Ago" will be presented by the dance club, whose members will be seen in a series of delightful "steps" of bygone days.

Screen Writers.

Five writers have been added to the scenario staff at the Paramount Hollywood studios — Austin Parker, Harvey Thew, Elliott Clawson, Cyril Hume and Harlan Thompson.

AMUSEMENTS

Loew's FOX THEATRE OF THE STARS
now! A Melodramatic Thriller!!
"ALMOST MARRIED"
with VIOLET HEMING—ALEXANDER KIRKLAND
Stage: Conchita MONTENEGRO in Person
With a Loew Vaudeville Revue and PHIL LAMPKIN Character Comedy
Screen: SKYSCRAPER SOULS
Stage: HUDSLEY EDDY and Co. A Capitol Theatre New York Revue

Loew's PALACE THEATRE OF THE STARS
now! "REBECCA of SUNNYBROOK FARM" with MARIAN NIXON and RALPH BELLAMY
Comedy: George Bancroft in "Lady and Gent"
and LAUREL & HARDY in "ANY OLD PORT"

Loew's COLUMBIA
Now! "SHOP ANGEL" with MARION SHILLING, WALTER BYRON
25¢ 11 A.M. to 6 P.M. Nights 40¢ & 25¢ Sundays and Holidays 15¢

AMUSEMENTS

FINEST AMUSEMENTS SWIMMING PICNIC GROVES PLAY PLACE
GLEN ECHO PARK
9:30 A.M. to 11:30 P.M.
TODAY
FREE ADMISSION AT ALL TIMES
TAKE
Wash. Ry. & Elec. Cars, Cabin John or Glen Echo, Direct to Entrance. Dandy Ride.
AUTO VIA CONDUIT ROAD

Dance in the MOONLIGHT
Mammoth searchlight discloses points of interest along the shore.
Daily at 8.45 P.M.
WILSON LINE
7th St. Wharves Tel. Nat. 2440
Boat leaves 9.00 A.M. Mons., Weds., Fris., Suns. & Holidays for Chapel Point. Thurs., Sats., Suns. & Holidays for Colonial Beach.

GRIFFITH STADIUM
Today Eve., Aug. 1, 8:15
Metro-Capitol Opera Company
MAESTRA SALMAGI, Director
Second Spectacular at Fresco
Verdi's Grand Opera
IL TROVATORE
With Distinguished Principals
Orchestra, Chorus and Ballet
Drawn from best Metropolitan sources
Seats now on sale at
Stieff Piano Co., 1340 G St.
POPULAR PRICES: Lower and Upper Stands, Center, Reserved, $1.10; Boxes, $1.65.

WARNER BROS.
EARLE
NOW A PUNCH PICTURE
JAMES CAGNEY
as a blonde crazy fighting fool
WINNER TAKE ALL
On the Stage: AL TRAHAN and Others
Warner Bros. Lull His Wife MARIAN NIXON
Open 1:30 P. M.

WARNER BROS.
METROPOLITAN
NOW— Two Mighty Thrills!
ZANE GREY
SOUTH SEA ADVENTURE
BROKEN WING
With LUPE VELEZ
Select Shorts
Open 2:30 P. M.

KEITH'S 15th at G
CONSTANCE BENNETT
"WHAT PRICE HOLLYWOOD"
with LOWELL SHERMAN
ALWAYS FIRST—PATHE NEWS

NANA
The pictorial sensation and wonder of the art world, is now to be seen
At 1314 G St. N.W.
Admission, 15c.

AT THE SIGN OF THE FARMER
OLNEY INN
OLNEY FARM—OLNEY, MD.
The Finest Rural Inn Near Washington
LUNCHEON—TEA—DINNER
12 Miles Out Georgia Ave. Ext.
No other Locations
Phone Ashton 123
DIRECTION: CLARA MAY DOWNEY

2 NEW AIR FIELDS ON PACIFIC COAST

Army Stations Named Hamilton and Benton, Honoring Aviation Heroes.

Two new Army Air Corps stations have been established on the West Coast in the San Francisco Bay region. They are Hamilton Field, a flying field in Marin County; Benton Field, the new supply and repair depot at Alameda. The latter post will serve as a repair depot for West Coast activities.

Provisions are now being made at Hamilton Field for one squadron. Contracts have been let for the construction of a barracks to house 200 men, together with equipment.

The field was named after First Lieut. Lloyd Andrews Hamilton, killed in action near Lagnicourt, France, on August 26, 1918. In two months this flier gained nine offical aerial victories while serving with the Seventeenth Aero Squadron. He was awarded the American Distinguished Service Cross and the British Distinguished Flying Cross for leading a successful low-pursuit bombing attack on an enemy airdrome 30 miles behind the lines.

Benton Field, at Alameda, will be the home of a supply and repair depot, which will serve Air Corps activities on the West Coast and in the United States' possessions in the Pacific. Construction work is now under way.

The field is named after a native son, the late First Lieut. John W. Benton, of the Air Corps, who was killed in an aerial collision at Buenos Aires on February 26, 1927, while participating in the Pan-American Good Will flight. He was awarded the Distinguished Flying Cross posthumously.

National Guard Notes

The allotted strength of the various units of the District of Columbia National Guard is fixed by General Order 46, just published. The enlisted strength of the State detachment is fixed at 22 special troops, Twenty-ninth Division, 110; 121st Engineers, 481; 260th Coast Artillery, 305, and Company 2, 372d Infantry, 66. Commissioned personnel is allotted to each unit in accordance with National Guard Tables of Organization.

The training program of the 121st Engineer Regiment for the field training camp to be held at Camp Ritchie, Cascade, Md., August 7 to August 21, has been published by the regimental commander, Col. John W. Oehmann. The training objective is twofold: First, to maintain the regiment in condition to function effectively at its present strength and without further training when employed in minor emergencies by the State or Federal authorities, and, second, to provide a sufficiently trained force, capable of rapid expansion to war strength, which, with the minimum delay, can be employed in time of war as an effective component of the Army of the United States.

The program provides for daily schools for staff officers, battalion officers, noncommissioned officers and specialists, and details the amount of time to be devoted to the various specific items of training. Five hours daily, exclusive of Sunday, will be devoted to purely military instruction. The entire regiment will participate in the regimental field day on Wednesday, August 17, 1932, at 1:40 p. m. Each unit is expected to take part in some or all of the various athletic events calendared for that day.

Because of business interference with the performance of duty in the National Guard the following-named enlisted men have been transferred to the National Guard Reserve: Private (first class) James L. Devine, Twenty-ninth Military Police Company; Private (first class) Francis S. Koonce, Battery E, 260th Coast Artillery, and Private Bernard F. Darnall, Twenty-ninth Military Police Company.

Sergt. Manville C. Payne, Battery E, 260th Coast Artillery; Private (first class) Charles H. Arnwine, Battery C, 260th Coast Artillery, and Private William R. Colbert, Headquarters Detachment, Special Troops, Twenty-ninth Division, have been honorably discharged from the District of Columbia National Guard because of removal from the District, and Corpl. John V. Whaley, Battery E, 260th Coast Artillery, and Private Robert E. Shanahan, Company D, 121st Engineers, have been honorably discharged at their own request upon completion of reenlistment.

The order of June 27, 1932, transferring Private Herbert F. McDonnell from the National Guard Reserve to the active National Guard, assigned to Headquarters Detachment, Twenty-ninth Division, has been revoked.

Four men of the National Guard Reserve are transferred to the active National Guard and assigned as follows: Privates Julian A. Walker, John A. Long and Howard Crouch, Battery B, 260th Coast Artillery, and Private Charles C. Geduldig, jr., Company D, 121st Engineers.

In order that the Signal Corps may be given timely information relative to the needs of the National Guard for fresh dry batteries for field training period 1933, the chief of the Militia Bureau has directed that a record be kept of all batteries consumed during the next field training period, and that the United States property and disbursing officer submit a requisition, based upon such record, to the corps area commander by February 1, 1933, for dry batteries for all units for use at 1933 summer training camps.

Three members of the District of Columbia National Guard have been discharged therefrom by reason of enlistment in the Regular Army: Private Daniel G. Pollock, Company 2, 121st Engineers; Private Thomas J. Lewis, Battery B, 260th Coast Artillery, and Private Bernard A. Sugrue, Headquarters Detachment, Special Troops, Twenty-ninth Division. Private Sugrue, accepted in the Regular Army as an Air Corps cadet, reported on July 2, 1932, at Randolph Field, San Antonio, Tex.

One battalion of the 121st Engineers Regiment has been directed by Maj. Gen. Anton Stephan, commanding the District of Columbia National Guard, to participate in the parade incident to the annual convention of the District of Columbia Department of the American Legion, July 26. The regimental commander will designate the battalion and arrange the necessary details.

467 Reach Training Camp.

Four hundred and sixty-seven boys from the District of Columbia; Maryland, Virginia and Pennsylvania arrived at Fort Hoyle, Maryland, last week for one month of training in the Citizens' Military Training Camp.

Sky Mammoth Takes Shape; Macon Ready Early in 1933

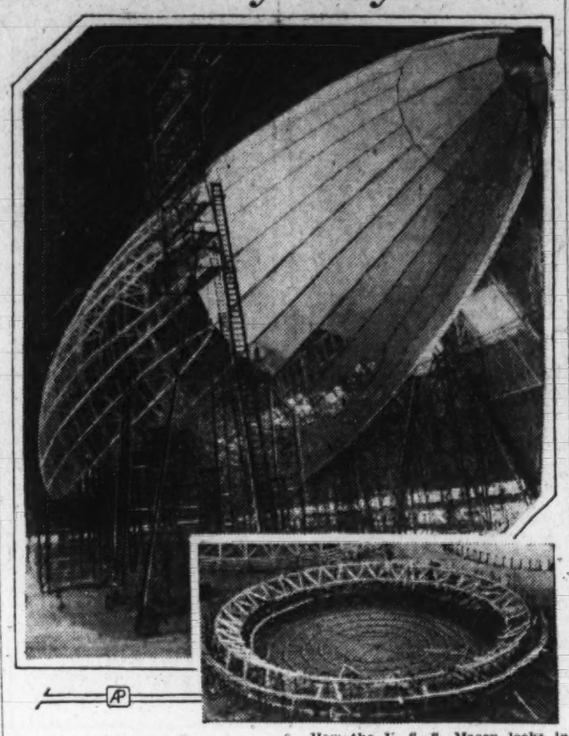

How the U. S. S. Macon looks in its hangar at Akron, Ohio. Lower view shows rings of the frame being assembled on the hangar floor. The ship will be completed early in 1933.

Dirigible Will Be Twin to Akron, But Differing Slightly in Details.

Akron, Ohio, July 9 (A.P.).—The "Twins of the Navy," the U. S. S. Akron and U. S. S. Macon, soon will be sailing the skies together.

Within the first two months of 1933, or less than 18 months after the Akron started her maiden voyage, the Macon probably will thrust her silvery nose from the black dock here.

Workmen atop swaying ladders have been applying the 36,000 square yards of special cotton fabric which forms the covering. There are 6,500,000 rivets in the Macon's structure, according to the plan.

Speed and smoothness have characterized operations of building the Macon. When the Akron sailed away large quantities of aluminum alloy already had been fabricated for the Macon's hull.

Experience gave engineers many valuable time-saving tips.

Whereas weeks were lost clambering over the completed hull of the Akron to attach lacing strips for the covering, these strips were attached to the Macon's framework as it was erected.

A simple change in the swinging scaffolds permitted speedier application of the cover.

The Akron and Macon are the same size, but when the Akron left her dock she was the largest airship in the world, while no such honor attends the Macon.

With a nominal helium capacity of 6,500,000 cubic feet, the Macon will fall short by about 1,000,000 cubic feet of the gas capacity of the German LZ-129 which is the next projected German rigid airship.

This ship will be 43 feet longer and her diameter also will exceed that of the Macon, which is equal to the height of an eleven-story building.

The Macon will be a twin to the Akron except in details. She will have the same type of engines, eight in number and developing 4,480 horsepower.

She will have the same swivel propeller arrangement, the same hangar for five airplanes, same general appearance. She will have approximately the same cruising radius of 10,000 miles and more without refueling, about the same lifting capacity, and quarters for more than 60 officers and men, with a different bunk arrangement.

She is expected to be slightly lighter, however, and a bit faster.

Reserve Corps Notes

By STAFF SERGT A. S. DE AGRO.

The following named officers of the Corps of Engineers Reserve are ordered to active duty for a period of fourteen days, effective today, at Fort Humphreys, Va.: Lieut. Col. Charles W. Cochran, of the Bureau of Valuation, 1901 D street northwest; Capt. George W. Johnson, 2515 Thirteenth street northwest, and Capt. William H. Gill, 2227 Twentieth street northwest.

Maj. George Howard Foster, of 4402 Iowa avenue northwest, First Lieut. Roger William Yeomans, 1601 Argonne place, and Second Lieut. Darrell F. L. Kull, of 2805 Twenty-sixth street northwest, have been ordered to active duty with the 322d Signal Battalion. The battalion will train at Fort George G. Meade, Md., period from July 17 to July 30. The following officers of the Signal Corps Reserve will train during the same period at that station. They are assigned to the Sixty-second Signal Troop of the Sixty-second Cavalry Division. Maj. Guy N. Church, Falls Church, Va., attached for the period of training; Capt. Harry E. Thomas, of 3237 Hiatt place northwest, Second Lieuts. James E. Keely, of the United States Patent Office, Howard N. Moore, of 1900 F street northwest, Theodore A. Mowatt, of College Park, Md., and Earle B. Saunders, jr., of 2117 Bladenburg road northeast.

Reserve officers on active duty will receive the same pay and allowance as officers of the Regular Army who have the same grade and length of service. In addition to the base pay, officers receive an allowance for subsistance and an allowance for rental; the voucher is accompanied by the certificate of the commanding officer that quarters are not available. The amount of allowance depends upon whether the officer has or has not dependents. The following table gives the pay of officers of the different grades for a fourteen-day period of active duty, both without and with dependents:

Rank.	Base pay.	Allowances Without Dependents.	Combined. With Dependents.
2d Lieut...	$48.33	$85.40	$85.40
1st Lieut.	77.78	104.85	122.68
Captain ..	93.33	129.73	147.46
Major	116.67	153.07	168.54
Lieut. Col..	136.11	181.84	217.31
Colonel ...	155.56	201.29	228.36

In addition the amounts set forth in above table, a longevity pay of 5 per cent of the base pay will be added for each three years of service. For purposes of longevity pay all active service in the Army, Navy, Marine Corps, Coast Guard, Coast and Geodetic Survey and National Guard will count as full time.

Service in the Reserve Corps will count as full time for all periods while on active duty, and half time for all other periods during which the officer has held a reserve commission. Thus, an officer who has served in the Regular Army (or Navy or National Guard) for six months and in the Reserve Corps for five years, during which time he has been on active duty for two months, would be entitled to longevity pay as follows:

Service.	Credit.
Six months Regular Army service	6 mos.
Five years reserve service as follows:	
4 years 10 months reserve status	2 yrs. 5 mos.
2 months active duty status	2 mos.
Total	3 yrs. 1 mo.

In all cases where active orders are issued from the Third Corps Area, statement of service for longevity pay will be furnished officers entitled thereto without action on their part.

Paragraph 40d, Army Regulations 140-5, states that graduation of senior units of the Reserve Officers' Training Corps will be exempt from certain examinations and tests for a certificate of capacity for promotion, "but they will be required to have attained at least fourteen days of active duty training."

The War Department has ruled that the requirement concerning active duty training refers to promotion, and not to obtaining a certificate of capacity. Thus an R. O. T. C. graduate may now obtain his certificate of capacity for promotion to the grade of first lieutenant as soon as he has completed the required subcourses or passed the necessary examinations, irrespective of whether he has had active duty training. However, he may not be promoted until he has had at least one fourteen-day period of active duty.

Take-Offs and Landings

By HARRIS B. HULL

WITH ever-decreasing appropriations for the training and maintenance of an active air force the country must look more and more to the several reserve flying units for a large number of officers to man the combat planes in case of national emergency.

Special legislation has been introduced in Congress to place emphasis on, and to aid in the development of an adequate supply of reserve officers. But it hasn't gotten very far to date and the chances are that it will not for some time to come.

The work of the Navy Department in creating a reserve of flying officers is of considerable interest.

Fresh officer material is selected from college graduates who apply to the commandant of their naval district for enrollment in the Naval Reserve as seaman second class. Those selected receive their preliminary training at the Naval Reserve Aviation Bases at Boston, New York, Chicago and Seattle.

Students successfully completing the preliminary training are sent to Pensacola, where they go through the regular course for naval aviators.

Successfully completing this course they are commissioned ensigns in the reserve and sent to duty with one of the fleet aircraft squadrons for one year.

They then return to inactive duty where they must keep up their flying with reserve aviation squadrons. Each year they are allowed two weeks' active duty, provided funds are available.

There are now ten squadrons in the naval reserve aviation unit, or 31 divisions, located at thirteen naval reserve aviation bases. This is about 50 per cent of the number contemplated under the five-year program.

Ten thousand ambitious youths applied last year for training. Forty were given elimination flight training. It is truly a case of "many are called but few are chosen."

The National Guard, the Reserve Corps of the Army Air Corps and the Marine Reserve provide other reserve fliers, about whom more will be said later.

EUROPEAN aviation engineers and experts are looking with some astonishment at the record made by the Swissair Co., flying Cyclone-powered Lockheed Orions between Zurich and Vienna.

The company flies the 379-mile trip in 2 hours and 20 minutes. More than 80 per cent of their available seats have been sold and a large quota of mail and parcels carried. Despite bad weather in the first month of operation only one trip was canceled.

It is interesting to note that when the Swiss wanted a fast airplane they came to America, turning down the best that the foreign builders had to offer.

WARD T. VAN ORMAN, one of America's greatest balloonists, was in town last Wednesday as a representative of the Goodyear Tire & Rubber Co. at the presentation of the P. W. Litchfield Trophy to the Army team which won the national race on Decoration Day.

During the last fifteen years Van Orman has piloted entries in eleven national balloon races and eight international races. He has won three international trophies and five national ones. One of aviation's most colorful personages, Van Orman has added to man's knowledge of meteorological conditions by the invention of numerous pieces of flying equipment.

In 1930 and 1931 he was in charge of selecting terminal sites for the International Zeppelin Transport Corporation, a project which may eventually bring Washington the western station of future transatlantic traffic.

Van Orman will shortly leave for Switzerland, where he will pilot the Goodyear entry in the International race for the James Gordon Bennett Trophy, starting from Basel, Switzerland. He will be assisted by Roland J. Blair on this flight.

Another Washington-trained aviator has made good. Lieut. Leon D. Hoffman, who learned to fly at College Park, Md., is now chief of the engineering section of the 119th Observation Squadron, New Jersey National Guard.

Lieut. Hoffman's outfit has flown nearly 4,000 hours and has had but one forced landing, and that due to a structural failure beyond maintenance prevention. He has been specially commended by the commanding officer of the New Jersey air units.

HENRY B. PENTLAND, war-time pilot, supervising inspector of the Department of Commerce, and lately aeronautics trade commissioner for Latin-America, died last week from malaria and typhoid fever at Merida, Yucatan, Mexico.

Well known in Washington diplomatic circles, Pentland had served as aid to Gen. Moreno, of the Chilean air corps on a recent flying visit to the United States.

The aviation industry mourns the loss of an outstanding leader.

THE Department of Commerce has again loosened up a little on its strict regulations. Holders of transport and limited commercial licenses need not sacrifice their active flying status because of their inability to obtain ten hours of flying time required each six months for a renewal. They can now be licensed as private fliers, if they do not put in the required amount of time in the air to keep their transport licenses alive. Then they can be reinstated without any written examinations.

JUST eight years ago a surplus Army airplane with a brave flier at the controls took off from San Francisco eastbound with a package of mail slipped under the pilot's seat. It was the humble beginning of a coast-to-coast air mail service.

Today United Air Lines flies this route and daily covers 20,800 miles. Last month they took 4,000 passengers along with the mail. Such, in brief, is the story of the development of the transcontinental air mail.

AND from abroad we hear that:

The Aero Club of France is stimulating the development of small plane activity by sponsoring an international race for private fliers. The event will be held in May, 1933, and every two years thereafter. First prize money is $5,000.

Focke-Wulf Aircraft Co. of Germany has secured the Cierva patents for the manufacture of autogiros in that country.

The third DO-X flying boat has been constructed and flown to Italy.

Finland has adopted a scheme of airplane ambulances to remove injured persons from inaccessible parts of the country to medical centers.

The first air service in Scotland will soon be opened. A 100-mile trip will be made daily between Inverness, in northern Scotland, and Kirkwall, in the Orkney Islands. Mail, newspapers and passengers will be carried.

And just in case you might be interested, the Jugoslavian company "Aeroput" has resumed service between Thessaloniki, Greece, and Vienna, through Skopije, Belgrade, Zagreb and Grax. Connections are made with "Cinda" and "Icaros" lines for Czernovitch, Lemberg and Saloniki.

And also, incidentally, the Air Corps positively would not enter into a discussion about antiaircraft efficiency in answer to an interview with Capt. Timberlake published in this column last week.

Adm. MacDougall Leaves Command

Fifth Naval District Chief Retires From Service at Age of 64.

Rear Admiral William D. MacDougall relinquished command of the Fifth Naval District at Norfolk and commandant of the naval operating base, Hampton Roads, last week and has retired.

Admiral MacDougall was born in Auburn, N. Y., June 20, 1868, and was appointed to the Naval Academy in 1885.

He served throughout the Spanish-American War, was in command of the Mayflower in 1913 and was naval attache at the embassy in London in 1917. He holds the Navy Cross for "distinguished service" in escorting troop ships to European ports.

Farm machinery is virtually the only class of agricultural property in Montana which has shown an increase in assessed value since 1923.

Mrs. Eva M. Smith Leaves Naval Unit

Principal Translator Is Forced to Retire After 33 Years' Service.

Mrs. Eva Martin Smith, principal translator in the Office of Naval Intelligence, was forced to retire last week after nearly 33 years of continuous service, in accordance with provisions of the economy bill.

Mrs. Smith was appointed to the Navy Department as clerk in July, 1899, and, after a number of promotions, was advanced to principal translator in 1924.

She was married to Harry Washington Smith, chief clerk in the Office of Naval Intelligence, in 1919. Mr. Smith retired on April 30 after 45 years' service in the Navy Department.

A national park at Manchester, Tenn., where a prehistoric stone fort is located, has been proposed by a bill in Congress.

VETERANS' MEETING LIST

VETERANS OF FOREIGN WARS.

Monday, 8 p. m.—Federal Ladies Auxiliary, Thomas Circle Club, 1326 Massachusetts avenue northwest. Front Line Post, No. 1401, Junior Order Hall, 808 I street northwest. Front Line Post Auxiliary, Soldiers, Sailors and Marines Club, Eleventh and L streets northwest.

Tuesday, 8 p. m.—Perry Ship Post, No. 427, Soldiers, Sailors and Marines Club, Eleventh and L streets northwest. National Capitol Post, No. 127, Pythian Temple, 1012 Ninth street northwest. National Capitol Auxiliary, Pythian Temple, 1012 Ninth street northwest. Follow-Me Post, No. 1830, Pythian Temple, 1012 Ninth street northwest. Follow-Me Auxiliary, Pythian Temple, 1012 Ninth street northwest. Advance Post, No. 2194, Metropolitan Hotel, Sixth street and Pennsylvania avenue northwest.

Wednesday, 8 p. m.—Columbia Post, No. 833, Thomas Circle Club, 1326 Massachusetts avenue northwest. Defense Post, No. 2357, Masonic Temple, 2030 Rhode Island avenue northeast. Washington Police and Fire Post, No. 2249, Red Room, Hamilton Hotel, Fourteenth and K streets northwest.

Thursday, 8 p. m.—Potomac Ladies Auxiliary, Soldiers, Sailors and Marines Club, Eleventh and L streets northwest. Treasury Post, No. 2400 Metropolitan Hotel, Sixth street and Pennsylvania avenue northwest.

UNITED SPANISH WAR VETERANS.

Monday, July 11—Colonel James S. Pettit Auxiliary, No. 6, at Naval Lodge Hall, Fourth street and Pennsylvania avenue southeast.

Tuesday, July 12—Colonel James S. Pettit Camp, No. 3, at 921 Pennsylvania avenue southeast. Henry W. Lawton Auxiliary, No. 9, at Pythian Temple, 1012 Ninth street northwest.

AMERICAN LEGION.

Monday, July 11, 8 p. m.—U. S. S. Jacob Jones Post, No. 2, 1326 Massachusetts avenue northwest. Bureau Engraving and Printing, No. 23, 713 D street northwest.

Tuesday, July 12, 8 p. m.—Victory Post, No. 4, Odd Fellows Hall, 419 Seventh street northwest.

Thursday, July 14, 8 p. m.—Lincoln Post, No. 17, Masonic Hall, Fourteenth and Kenyon streets northwest.

Personnel Shifted In Militia Bureau

Changes Are Effectvie With Beginning of New Fiscal Year.

Several changes have been made in the commissioned personnel of the Militia Bureau of the War Department with the beginning of the new fiscal year.

Incoming officers assigned to duty in Washington with the bureau, which administers National Guard affairs, are Col. W. R. Smedberg, jr., Cavalry; Col. Henry H. Rutherford, Medical Corps; Lieut. Col. Charles I. Mitchell, Infantry; Maj. harles K. Wing, Coast Artillery; Maj. James A. Dirst, Engineers; Maj. Gordon McCoy, Field Artillery.

Col. Smedberg came to Washington from El Paso, Tex., where he was in command of the Eighth Cavalry at Fort Bliss. He is attached to the administrative division of the militia bureau. Col. Rutherford's last station was with the headquarters of the Philippine Department at Manila. Col. Mitchell and Maj. Wing came from the War College. Maj. Dorst from the Industrial College and Maj. McCoy from Fort Leavenworth, Kans.

Convicts Guarded By Invisible Rays

Passage Under Photoelectric Cell Lights Sets Off Alarm.

Chester, Pa. (U.P.).—Invisible rays serve to prevent escapes from Broad Meadow Farm, new Delaware County prison near here.

The rays are cast by photoelectric cell lights set up in the rear of the prison building. They are so designed that an alarm is sounded when a person passes through the area in which the rays operate.

In the tower are eight powerful floodlights illuminating the grounds and the exterior section with the brightness of daylight. On the cornices of the prison buildings are 32 other flood lights for illumination inside the wall.

The lighting system is so arranged that it can be adjusted to burn brilliantly or changed to dim glow at will of the operator. An emergency system, operated by storage batteries, provides light automatically and immediately in case of failure of the regular service.

Plane That "Trims" Wings Tested by Berlin Experts

Greater Speed Is Claimed in Taking Off and in Flight.

Tempelhof, Germany, July 9 (A.P.).—A plane that "trims" its wings while in the air has undergone tests before aviation experts and the Berlin air police.

Prof. Werner Schmeidler, Breslau mathematics teacher, is credited with invention of airplane wings with variable surfaces.

This he accomplishes by attaching to the body of his plane two additional smaller wings which, when not needed, rest inside the fuselage.

Demonstrations here showed that the inventor's plane, when starting with enlarged wings, rose within a few seconds. It required half the time to lift itself from the ground that an ordinary craft needed.

The plane automatically increased its speed from 70 miles to 90 miles an hour when the auxiliary wings were removed during flights.

On the other hand, the innovation also works as an air brake when applied during the landing maneuver. The larger wing-surface proves a strong resistance to the wind and automatically lowers the landing speed by 20 per cent.

A German mathematics teacher has designed a plane with auxiliary wings removable in flight. Greater speed in taking off and in flight are claimed to result.

NORFOLK ARRANGING FOR REUNION IN FALL

Annual Blue and Gray Event to Be Featured by Parade on Labor Day.

Norfolk, Va., July 9 (A.P.).—Plans are already underway here for the annual reunion of the Blue and Gray boys of the Twenty-ninth Division here September 3 to 5, which those in charge hope to make the biggest and most successful ever staged.

The feature event will be the annual Labor Day parade. Fairfield Hodges and Capt. H. J. Lepper are in charge of arrangements.

Army, Navy, Marine Corps and National Guard units will parade with the veterans of the Twenty-ninth, and more than twenty musical outfits will be in the line of march. The street parade will climax the reunion program, which will start September 3 with a meeting in the Norfolk city auditorium.

Unit dinners will be held Saturday night, followed by dances. Business sessions will be held Sunday, when officers will be elected.

Numerous civic organizations are cooperating in insuring the success of the reunion program, and present indications point to one of the largest reunions ever held by the Blue and Gray legions.

VETERANS' NEWS AND NOTES

AMERICAN LEGION.
George Washington Post.

The meeting of George Washington Post Tuesday night at the post clubhouse was featured by the election of delegates and alternates to the fourteenth annual department convention to be held in the Stuart Junior High School. The result of the election was:

Delegates: J. J. Murphy, Howard S. Fisk, Wallace Streater, Charles O. Shaw, William E. Porter and Clayton E. Emig. Alternates: Dr. M. H. Darnall, Ben S. Fisher, Bernard C. McGee, J. R. Freeman, Thomas S. Shanton and G. A. E. Prendergast. Wallace Streater was elected chairman of the delegation and J. J. Murphy secretary. Post Commander John Thomas Taylor declined election as a delegate to the convention.

The following committee assignments were made for the convention: Credentials, Howard S. Fisk; rules, Charles O. Shaw; resolutions and constitutional amendments, Clayton E. Emig.

John Lewis Smith, a charter member of the post and concluding a two-year term as national executive committeeman, representing the Department of the District of Columbia, is a candidate to succeed himself for another term.

Commander Taylor enlightened the members present at the meeting on the Republican and Democratic conventions in Chicago relative to the veterans' plank in the two platforms.

William T. West, athletic officer of the post, told of the accomplishments of the baseball team representing the post in the American Legion Junior Baseball League, which was followed by Past Commander Ben S. Fisher, who lauded the players in the games last Sunday. At the next meeting of the post the boys will be present in their uniforms to meet the members of the post.

Commander Taylor announced that the five-year-term insurance has been extended for another period of five years by Congress.

Jacob Jones Post.

The U. S. S. Jacob Jones Post tomorrow will hold its monthly meeting at 8 p. m., at the Thomas Circle Club.

A meeting of the Post Advisory Council was held on Thursday at the home of Past Commander Jane M. Breen. Comrade Ethel Jane Rule has completed seven volumes of Braille work for the blind, dealing with the life of George Washington.

Several comrades of the Veterans' Administration have contributed cash donations to be used for the relief of the bonus marchers. The post is contributing six quarts of milk daily for the children of the bonus camp.

Plans are under way for the post's participation in the parade preceding the opening of the annual department convention on July 26. As the posts of the department will take their places in the parade according to their percentage of quota for 1932 paid up, it is hoped that comrades who have as yet not been able to pay their 1932 dues will do so before July 11, as that is the last day on which membership cards may be turned in and counted for our position in the parade.

Potomac Auxiliary.

A special meeting of Potomac auxiliary was held Tuesday, July 5, at Soldiers, Sailors and Marines Club for the purpose of completing plans for a dance to be held on July 28 in celebration of the auxiliary's sixth birthday anniversary. This dance will be held in the clubrooms of the Soldiers, Sailors and Marines Club.

On July 30 at 3 p. m. the auxiliary will entertain 30 patients of Walter Reed Hospital at a weenie roast to be held at the country home of Mrs. Dorothy Lodge at Wheaton, Md. During the past year Potomac auxiliary has entertained the patients at Walter Reed Hospital by giving dances and socials once a month. Mrs. Lodge, chairman of hospital work for the auxiliary, decided that something in the way of outdoor entertainment would be very enjoyable during the summer months.

RAINBOW DIVISION VETERANS.

Judge Robert E. Mattingly and Brig. Gen. Henry J. Reilly will be the principal speakers at the Tri-State reunion smoker of the Rainbow Division Veterans to be held Thursday, in the Arlington Hotel.

Chairman Rodier, of the entertainment committee, has been assured a large turnout from members of the Virginia as well as Maryland chapters, which are collaborating with the local organization. The Royal Vagabonds will supply the musical features, while the dance and vocal selections will be furnished by the Lou Langlotz Studios. "Goldie" Ahern will have charge of the athletic part of the program and promises several high-class boxing events.

The Tri-State reunion smoker, in addition to celebrating July 14, which is an annual custom of the Rainbow veterans, will this year serve as a farewell to Walker H. Colston, who has served the District of Columbia Chapter as its presiding officer for several consecutive terms and who is retiring at this time.

The following will be inducted into office the same evening: Harold B. Rodier, president; John W. Shiles, vice president; Oscar Avelin Jackson, secretary; Bernard V. Rhodes, treasurer; the Rev. Arlington A. McCallum, chaplain, and Dr. Herbert J. Bryson, surgeon.

UNITED SPANISH WAR VETERANS.

In Department General Order No. 1, Series 1932-1933, just released, Department Commander Patrick J. Callan announces the department officers, elected and appointed, also the committees appointed for the ensuing year, as follows:

Commander, Patrick J. Callan; senior vice commander, Charles A. Strobel; junior vice commander, Tom Binckley; chief of staff, John A. Gallagher; adjutant, William E. Rink; quartermaster, Charles V. Dougherty; inspector, Nelson B. Durfee; judge advocate, Jere A. Costello; chaplain, Rev. William M. La Roche; patriotic instructor, Benjamin F. Motley; marshal, James E. Wilson; historian, John A. Farner; graves' registration officer, Bernard S. Buscher; assistant adjutant, William O. Ohm; assistant quartermaster, Victor Wooldridge; senior color bearer, Edward C. Halpin; junior color bearer, Oscar Feldser; travel director, Lorin O. Nelson, and installing officer, William I. Jenkins.

Committees: Auditing, James Byrnes, chairman; Joseph J. Harvey and Albert A. Glaze. Legislative, William L. Mattocks, chairman; John Lewis Smith and Richard L. Lamb. Resolutions and enactment, Harry Patterson, chairman, and the six other members to be announced later. Joint veterans' committee, Jere A. Costello, James A. Burns and James G. Yaden. Prass and publicity, A. Eugene Pierce. Good and welfare, Jere A. Costello, chairman, and the other members to be announced later. Memorial Day, Charles W. McCaffrey, chairman. Recruiting, Charles P. Galpin and aids-de-camp, one from each camp, on recomemndation of commander, to be announced later.

The good and welfare committee has completed arrangements for the department annual "Santiago Day Excursion" to Marshall Hall, via steamer Charles Macalester, down the Potomac, on Saturday, which leaves the Seventh street wharf at 10 a. m., 2:30 and 6:30 p. m.

Many contests have been arranged, consisting of athletic events, &c., of all kinds for boys, girls and ladies. The feature event for ladies will be the "Rolling Pin Throwing" contest, and comedy events will be sack races for boys and girls.

There will be a prize waltz in the evening, the winning couple to be presented with $10 in gold.

Richard J. Harden Camp.

Richard J. Harden Camp suffered a distinct loss in the death of its beloved member, Past Department Commander Albert Michaud, who was commander of the department of the District of Columbia in 1927-1928 and who died on July 2, at the Naval Hospital and was interred in Mount Olivet Cemetery with military honors on Monday morning. The active pallbearers were from his camp and all past department commanders, headed by the department commander, were honorary pallbearers. A large delegation from his camp, augmented by an equal number of members from the other six camps of the department were present, despite a heavy downpour of rain, to pay homage to a former leader.

Pettit Auxiliary.

Col. James S. Pettit Auxiliary met on June 27 in Naval Lodge Hall and elected to the national convention, to be held in Milwaukee, Wis., August 21-25, the following delegates: Ethel E. Finn and Pauline Thompson, and alternates, Gertrude Miles and Lilian Copley.

Visitors present were Department President Catherine Huhn, Senior Vice Department President M. Gertrude Keyes and Recording Secretary Rebekah Pedigo, also Sisters Farrel, of Dewey Auxiliary, and Ahern, from the department of Massachusetts, Boston, Mass., all of whom addressed the meeting.

Lilian Copley presented the auxiliary with four new flag staffs, which were used for the first time. At the close of the meeting a cootie party was held.

VETERANS OF FOREIGN WARS.

At the meeting of the council of administration, Department No. 1 the following members of the council were given the Veterans of Foreign Wars' obligation by Department Commander O. W. Hollingsworth: C. A. Brode, O. E. Ryan, Sidney Lawrence, H. W. Detrich, J. W. Carr, Ernest Wickstrand, James A. Barr, John W. Moran, S. B. Jones, P. C. Wheeler, Frank Hagan, G. C. Davis and R. A. Johnson.

Department Commander Hollingsworth appointed the following committee chairmen to head their respective committees during the ensuing year:

Armistice ball committee, Joseph B. Gardella; buddy poppy committee, Herbert C. Davis; relief committee, John G. Strobel; recruiting committee, Clifton A. Brode; hospital committee, George C. Cummings; advisory committee, J. Allen Praether; citizens' military training committee, Dr. Joseph F. Beattie; budget committee, Daniel E. Campbell; grievance committee, Edward J. Sullivan; athletic committee, Maj. Harvey L. Miller; national home committee, George J. Neuner; executive committee, Charles B. Jennings; civil service preference committee, Nathan B. Golden; veterans' joint committee, Maj. Harvey L. Miller; legislative committee William H. McGrath; flag committee Thomas P. Fawcett; entertainment committee, Frank Daly.

In competition with several bands, drum and bugle corps during the Fourth of July celebration held at New Market, Va., on July 4, the Overseas Band, Drum and Bugle Corps of Department No. 1, Veterans of Foreign Wars, led by Capt. Alvin Lorig, won first prize for excellence in the rendition of difficult musical numbers and military appearance in line of march.

Front Line Post.

Front Line Post held its annual moonlight boat ride down the Potomac on the night of July 1. A very large crowd of Front Liners, their wives and friends made the trip. The Overseas Band, Drum and Bugle Corps Orchestra furnished the dance music.

Comrade J. B. Gardella announces that several members of the post, in addition to the delegates who were elected to represent the post, will attend the Thirty-third National Encampment of the V. F. W., to be held in Sacramento, Calif.

Post Commander Volkman made several trips to Camp Anacostia during the past week and distributed wearing apparel to the needy in the name of the post.

Potomac Post.

The entertainment committee of Potomac Post will offer a door prize at the next meeting of their post. There also will be refreshments. Several matters of importance to the post will come up for discussion. Comrades are urged to attend. The meeting will be held in the Northeast Masonic, Temple on Thursday July 28.

Follow-Me Post.

Comrade Eli Busada was elected to serve as delegate to the national encampment to be held in Sacramento, Calif., and Comrade Robert Botelet was elected to serve as alternate. Comrade William C. Chandler was elected as trustee of the post.

Three recruits are in waiting for initiation at the meeting to be held Tuesday in Pythian Temple. The ceremony will be in full form and all comrades are invited to watch Follow-Me's degree team work. Comrade Robert W. Boteler has been appointed adjutant and a post judge advocate will be elected Tuesday.

National Capital Auxiliary.

The trustees and other officers of National Capital Post Auxiliary were entertained by Mrs. O. W. Hollingsworth at her residence at 1829 G street northwest on Tuesday. The books of the auxiliary were audited by the trustees at that time.

DISABLED AMERICAN VETERANS.

The D. C. Department executive committee of the D. A. V., will hold its next regular meeting Wednesday evening.

National Executive Committeeman Lee T. Turner has been invited to be present at the opening exhibition in this city tomorrow of "Le Pantheon de la Guerre," the internationally famous canvas on which is depicted, in heroic proportions, the major principals, engagements and events of the World War.

The radio program broadcast over station WJSV on the evening of May 25 by National Executive Committeeman Lee T. Turner, of the Disabled American Veterans; Commander George Jennings, of the Veterans of Foreign Wars; Commander Samuel J. McWilliams, of the Spanish-American War Veterans, and Commander Fred Fraser, of the American Legion, was printed in the Congressional Record of June 22. This program marked the first time that all four commanders of the service organizations appeared together.

The District of Columbia Department of the Disabled American Veterans took part in the massing of colors at the Sylvan Theater on the Monument Grounds on the evening of the Fourth of July. Marlin Babcock, 8-year-old son of Past National Commander E. Claude Babcock, and official mascot of Federal Chapter, participated in the presentations.

Federal Chapter will hold its next regular meeting July 26 in the offices of L. Harold Sothoron in the Commercial National Bank Building, at Fourteenth and G streets.

E. Claude Babcock, first commander of Federal Chapter and last year national commander of the D. A. V., recently was appointed secretary of the United States Civil Service Commission.

Col. Charles Young Chapter will hold its next regular meeting Thursday evening, July 21, at the Twelfth Street Branch of the Y. M. C. A.

Czech Treasury Gifts Pass $1,000,000 Total

Prague (A.P.) — Czechoslovakia's "treasure fund" has been increased to $1,083,000 at the end of 1931.

The fund was created by voluntary gifts of gold, coins and other valuables and is held as a national reserve.

It dates from immediately after the establishment of the republic.

Contract Let for Naval Base Work.

The Bureau of Yards and Docks of the Navy Department has awarded a contract for a structural steel shaft and elevator at the naval submarine base at New London, Conn., to the Blake Palm Elevator Corporation of Washington for $11,433.

Third Section Pages
Real Estate.....1-3
Resorts 4
Classified Ads.....7-8

The Washington Post.

Third Section Pages
Real Estate.....1-3
Financial News.....5-6
Classified Ads.....7-8

WASHINGTON: SUNDAY, JULY 10, 1932. R

FORT SLOCUM PARK DISPLAY HOME OPEN

Charm in Construction of Group of Houses by Boss & Phelps.

Completeness, excellent construction and real charm, both exterior and interior, are startlingly evident in the new group of homes sponsored by Boss & Phelps in Fort Slocum Park, the display house at 102 Longfellow street being open day and night for the public's benefit.

The years have brought many changes in building, and here is wonderful evidence for a comparison of the past and present. These houses are built entirely of brick, the coloring of which enhances the charm of the typical English fronts. Long, sloping roofs at the corners, with wide front chimneys topped with the always pleasing chimney pots, characteristic of the English architecture, deep-covered front porches, cement floored, so arranged as to leave the attractive doorways unobscured; slate roofs, neat iron railings, pretty lawns, shrubbery and brick terrace walls, all add to the inviting charm and welcome of an exceptionally interesting development.

And yet more awaits those who enter. They are houses full of surprises. A spacious living and dining room, trimmed in cream-toned woodwork, with graceful arched entrances from one room to the other. The walls of these rooms are covered with hand-painted and paneled Sanitas, a practical, easily-cleaned and long-wearing fabric which lends admirably to the beauty and cheerfulness of the rooms. Attractive Sanitas has also been used on kitchen, hallways and baths.

Kitchen Is a Marvel.

The kitchen, a most important part of the house from a woman's viewpoint, is a marvel in equipment and arrangement. Large enough for comfort and easy work, it contains all the features necessary for good housekeeping. The floor is laid with attractively designed A-Gauge Armstrong linoleum. Oxford built-in cabinets, electric clock, handsome, all-enamel cabinet gas range, double-drain porcelain sink and newest model Kelvinator will all please the most exacting housewife.

Both kitchen and dining room have entrances to the lower part of big double rear porches, which are entirely screened with bronze screens. All windows and doors are also screened with this durable material, besides being weather stripped. The second floor is equally as interesting as the first.

One of the extraordinary features for homes at this price is the solving of the bath problem. There are two complete baths in each house, one a tub bath with shower and the master bath in the front bedroom, which is a shower. Lovely, warm colorings, the latest built-in fixtures and hand-painted Sanitas add to their usefulness and charm. Mirrored glass doors, plenty of closet space, dainty papers, all play their part in an interesting interior.

No Waste in Basement.

And then comes the modern utilization of the formerly wasted basement space. From the first floor an attractice stairway leads to a roomy club or recreation room. Here it is cool in the summer and warm in winter, an ideal playroom for the whole family. The decoration of this room is of a pleasing nature. The laundry room is finished with sanded walls. The built-in garage, of course, is always a desirable feature.

All walls of these homes are furred, insuring excellent insulation against heat and cold. The floors are clear, beautifully finished oak floors throughout over subflooring. Fixtures and hardware show excellent taste in their selection, and the ensemble speaks of a desire on the part of the builders to give buyers the utmost that the dollar can buy. In fact, the most surprising thing about the whole property is the price, typical of this present market. Boss & Phelps state that terms may be made of a very interesting nature.

The properly may be reached by driving from Sixteenth street or Georgia avenue to Longfellow street northwest, and east to the 100 block, or by taking the Fourteenth street car marked "Takoma" to Third and Longfellow streets and walking east to the property. This section is said to be the scene of the most progressive and rapidly developing sections of moderately priced homes around the city. It is high and healthful and conveniently located from every standpoint.

3215 Cathedral Ave.
Massachusetts Avenue Park

A stately center hall Colonial in one of Washington's most exclusive developments. Lot 190 ft. deep with 2-CAR BRICK GARAGE on alley. Trees, shrubbery and flowers front and rear. A brick home of 11 ROOMS, 3 BATHS, lavatory and library on first floor, club room with fireplace, 6 lovely bedrooms. Double rear porches, lower screened, with entrance from library. Electric Refrigeration and oil heat. Low price for quick sale. From Massachusetts Ave. drive out 34th St. to Cathedral Ave. and turn east to house.

OPEN SUNDAY 10 TO 6

BOSS & PHELPS
1417 K St. *Realtors* Natl. 9300

BEDROOM IN POST MODEL HOME IN NORTH HILLS

Post Staff Photo.

One of the rear bedrooms of the new Washington Post model home open for inspection at 9138 Thornhill road in North Hills of Sligo Park. Built by the North Washington Realty Co., developers of North Hills of Sligo Park, it is furnished by the Hecht Co. and presented by J. Wesley Buchanan, Inc., agent for this highly restricted development.

U. S. War Horse Is Retired at 24

Fairbanks, Who Was in World Conflict, Pastured in France.

Paris (U.P.).—Old Fairbanks, last war horse of the A. E. F., in prolonged service in France, has been demobilized by the United States Government and sent to a pasture of clover to end his days. Fairbanks, a beautiful animal, who won the admiration of all the doughboys by his jumping prowess at Coblenz during the days of the watch on the Rhine, and later won points for the United States in the riding events of the interallied games in Paris, is now 24 years old.

The horse was brought back from Coblenz to Paris after the Americans left the Rhine, and his name was added to the list of property of the United States Embassy. Lately Fairbanks began to pine for the country air and clover on its roots. The Government, rather than turn him over to one of the Paris horse butchers, sent the animal to the American reservation at Romagne-sous-Montfaucon, where the largest of the American Army cemeteries is located.

There Fairbanks was turned loose with a nice, warm stable and 10 acres of clover to himself. He may live for ten years longer, but there is a Government order now which assures him a fine old age on full clover pension. Just to show that he has not forgotten, Fairbanks prances and leaps until his creaking joints make him halt.

Apartment Building Is Sold for $50,000

Among important transactions reported last week was the sale of a two-story, brick apartment building containing 15 units, at 1813 Thirty-fifth street northwest, for the Ardee Corporation to a local investor for a consideration of approximately $50,000.

Negotiations incidental to the transaction were conducted by A. S. Lord of the office of Boss & Phelps and the office of Hedges & Landvoigt.

Rooster Adopts Chicks.

Clarksburg, W. Va. (U.P.).—A rooster, owned by Blaine Rollyson, Roanoke storekeeper, has adopted a brood of incubator chicks. The baby chicks were placed in a coop where the rooster was kept. The rooster hovers over them at night and during the day hunts worms and other food for them.

English Colonial Brick Home
8 Rooms - 2 Baths
$10,950
3722 Windom Place N.W.
North Cleveland Park.

For those who are seeking value — value above the ordinary, this fine home is the buy of the year. A real home, with attic, large yard and garage—at a truly surprising price.

Open Daily Till 9 p. m.

Wm. M. Throckmorton
Invest. Bldg. Dist. 6093

GLOVER PARK HEIGHTS

. . . Where environment and value will appeal to the discriminating.

2424 39th St. N.W.
$9,550 up

Seven and Eight Big Rooms; Two Colored Tile Baths; Cement Front Porches; Screened Rear Porches; Finished Recreation Rooms With Lavatories; Built-in Garages With Overhead Doors; Built-in Bookcases; Choice of Westinghouse or Electrolux Refrigeration; Complete Copper Screens; Solid Brick Construction; Paved Street and Alley; Few Steps to School.

To reach, take Burleith-Glover Park bus or drive out Que Street to 37th; north to Tunlaw Road, and left on Benton to 39th. Exhibit house open daily to 9 p. m.

Cooley Bros.
Tower Bldg. Nat. 9240

BUILDING PERMITS

Valuation of private construction in the District for June totaled $1,403,340, according to statistics completed by the office of District Building Inspector Oehmann. This represents a gain of $457,205 over the total of May, but a decline of $1,091,760 from that of June last year.

Of the total for last month $1,372,300 represents new construction and $131,040 repairs. New work was distributed by sections as follows: Northeast, $129,500; Southeast, $78,400; northwest, $1,062,550; Southwest, $1,700. Repairs: Northeast, $28,355; Southeast, $8,870; Northwest, $92,865; Southwest, $950.

There were 119 brick, 1 stone, 3 concrete and 2 frame structures erected during the month. Eight brick and three frame structures were razed. Permits for 14 apartments and flats, having a value of $128,000 and providing accommodations for 63 families, were issued during the month. Permits also were issued for 75 one-family dwellings, having a value of $490,000.

Building permits issued last week by the office included the following:

Brownley estate, four-story brick, stone, concrete and steel store building at 1309 F street northwest; cost, $60,000.

Robert Hurley, two-story brick and concrete sheet metal shop at 923 V street northwest; cost, $3,500.

W. F. Frost, 2½-story masonry residence at 1375 Locust drive; cost, $9,000.

Northeast Realty Co., two-story brick and frame dwelling at 1315 Jackson street northeast; cost, $5,000.

Russell W. Langmaid, two-story brick, stucco and frame dwelling at 5804 Nevada avenue; cost, $10,000.

L. E. Brueninger, two-story dwelling at 7816 Morningside drive northwest; cost, $12,000.

W. C. Houck, one-story frame dwelling at 1718 Otis street northeast; cost, $4,800.

Mattie B. Morris, one-story stucco and frame dwelling at 3351 Brothers place southeast; cost, $5,400.

J. W. Morales, two-story frame dwelling at 707 Van Buren street northwest; cost, $3,500.

Joseph Lovezzo, one-story brick addition to garage at 1214 Twenty-eighth street northwest; cost, $5,000.

David Brown, two-story brick dwelling at 6030 Eighth street northwest; cost, $8,000.

Joseph M. Stanley, two-story brick and tile dwelling at 3118 Rittenhouse street northwest; cost, $8,000.

Racoosin Leases F Street Premises

Will Move From G Street After Extensive Remodeling.

Carl G. Rosinski, realtor, announced last week the leasing of premises 1308 F street northwest to Harry Racoosin who will, after extensive remodeling, move to this location from 921 G street northwest, which he has occupied for a number of years.

Mr. Racoosin, operating as the Model Shop, is engaged in a women's apparel business, having established this business in 1920. The lease was negotiated for the owner, Julius Garfinckel, for an undisclosed term of years, by the office of Mr. Rosinski.

The premises leased consist of a two-story and basement building on the north side of F street, adjoining the corner of Thirteenth street. Plans are now being drawn for the remodeling and extension of the building, work upon which will begin immediately, so as to have the store ready for occupancy by the new tenant August 15.

Outstanding Bargain
1509 NEAL ST. N. E.

20-ft. house with side yard. Semi-detached. 4 bedrooms, 2-car garage. Screened and metal weatherstripped awnings. Lot 150 ft. deep.

Reasonable Terms Like Rent

Convenient to schools, stores and car line.

Drive out Florida Ave. to 13th St. N.E., and turn north 2 blocks to Neal St.

B. H. Gruver
Investment Bldg. NA. 1737

Beautiful Detached Home
7408 Alaska Ave. N.W.

See This Outstanding Value Today

Stucco construction. Large lot. Eight rooms and 3 baths. Oil burner. Two large cedar closets. Large sunporches. Two-car garage, beautiful shrubbery. Highly desirable section.

See this unusually low-priced, modern home today. Open daily from 10 a. m. to 9 p. m., or call District 4590.

Jos. A. Herbert & Sons
Realtors.
1013 15th St. N.W. District 4590

MEADOWBROOK
in
CHEVY CHASE, Maryland

7107 Chatham Road $14,950
7109 Chatham Road $14,250

Two lovely center-hall colonials—Large lots—at drastically reduced prices.

Drive out Conn. Ave. to Columbia Country Club, thence 2 blocks west to Chatham Road.

J. Wesley Buchanan, Inc.
REALTOR
1427 Eye St. N.W. ME. 1144

MODERATE PRICED HOMES IN DEMAND

Shannon & Luchs Co. Report Long List of Properties in Capital Sold.

A partial list of properties sold by the brokerage sales department of the Shannon & Luchs Co., released for publication last week, reveals a steady demand for moderate-priced houses. While the trend in the home market is still toward houses in the less expensive price range, the brisk activity here in the past few months has been very encouraging.

The report does not include larger business and investment properties or the company's new development in the Forest Section of Chevy Chase, Md., but the volume of business in these two departments continues to be very satisfactory.

Among the sales reported were: 1854 Wyoming avenue northwest, purchased by a local investor. A tract of ground at Fifth street and Florida avenue northeast, bought as a site for several stores at a price in excess of $30,000. 6200 Arlington road, Edgemoor, Md., sold to Isador Suser for the B. F. Saul Co. 3625 Webster street northwest, purchased by Mr. and Mrs. E. L. Marthill as a residence at a price of nearly $13,000. 1738 Lamont street northwest, sold to Mrs. Lawrence Washington for her home.

No. 1032 Girard street northeast, an attractive bungalow, sold to Mr. and Mrs. W. H. Geigenberger. No. 714 Rittenhouse street northwest, purchased by Joseph Rozansky as a home for his daughter. No. 708 Fifteenth street northeast, bought by Martin McInerney and a store erected on the site. No. 3807 S street northwest, a Burleith home sold for an out-of-town owner to an Army officer as his home. Nos. 602 and 604 Flower avenue, Takoma Park, Md., two stores purchased by the occupant for his own business. No. 431 Manor place northwest, bought by Mr. Gartenhouse as his residence.

No. 2953 Mills avenue northeast, purchased by F. Figliozzi and remodeled into an attractive home. No. 6217 Second street northwest, a charming bungalow, sold to Mr. and Mrs. Joseph Smith. No. 26 Florida avenue northeast, sold to Charles Ruppert through the office of H. H. Carter for an investment. No. 1009 Third street southeast, purchased by a local investor. A lot on Kalmia road northwest, sold for the H. G. Smithy Co. to a local builder.

Philippine Cockpits Escape Hard Times

Manila (A.P.).—Hard times have not affected the Filipino sport of rooster fights. Baccod, in the nearby province of Cavite, celebrated its annual fiesta with seven brass bands and a three-day cock-fighting spree. The many cockpits around Manila are crowded on all holidays.

BUYER'S
Wesley Heights
3000 44th St.
(Cor. of Hawthorne & 44th Sts.)

The owner of this beautiful residence is now living in Europe and demands a quick sale.

The location and plan will please you.

The price and terms will convince you that this is your future home.

Center hall, immense library, oil heat, tile roof.

Priced to Sell on Today's Market.

Wooded Wesley Heights, Washington's Garden Spot

Vacant and Open All Day

Directions to Reach Property: *Drive out Mass. Ave., bear left into Cathedral at Wisc. and turn left from Cathedral into 44th St. and drive one square to property.*

WHITEFORD, Inc.
Realtor
Southern Bldg. Natl. 2432

Homes of Tomorrow in
FOXALL

● Double fronts, six and eight rooms, with one, two and three baths . . . double screened porches . . . open fireplace . . . electric refrigeration . . . gas heat . . . built-in garage . . . outstanding value at $11,350 to $14,950, with monthly payments less than rental value. Visit our Furnished Model Home at 4422 Volta Place, three short blocks south of Reservoir Road. Open 9:30 A. M. to 9:30 P. M.

WAVERLY TAYLOR, Inc.
1522 K Street Nat'l 1040

Outstanding Buy In Mt. Pleasant
1853 INGLESIDE TERRACE

Unusually desirable 20-foot new brick home in select Mt. Pleasant section, west of 16th St., overlooking Rock Creek Park. Six rooms and bath, electric refrigeration, built-in garage. Paved street and alley.

See This Today

B. H. GRUVER
Investment Bldg. Nat. 1737

MASTER PLUMBER

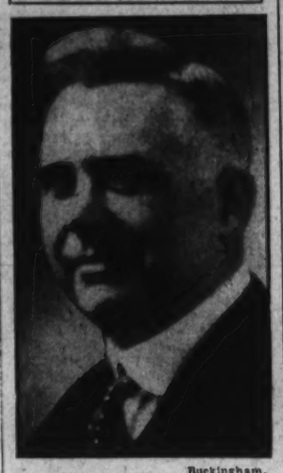

Buckingham.

ROBERT J. BARRETT, elected vice president of the National Association of Master Plumbers of the United States.

MASTER PLUMBERS HONOR CAPITAL MAN

Robert J. Barrett Is Elected Vice President of National Association.

Washington is not only established as the seat of government of the representative trade and professional organizations of a national and international character, but the organizations are selecting Washingtonians as the heads of these bodies.

The National Association of Master Plumbers of the United States has elected Robert J. Barrett, of Washington, as vice president, a circumstance that guarantees his selection as president in the coming year.

At a recent meeting in New York City in celebration of the founding of the association in that city 50 years ago, National Director Barrett, of this city, was unanimously elected to the office of vice president.

Born in Washington, D. C., where he also completed his education, Mr. Barrett elected to make the plumbing industry his life work. He became an apprentice in the Nolan Company, with which organization he remained for 20 years. Through successive stages he rose to the superintendency of the company. Ten years ago Mr.

Continued on Page 3, Column 1.

Exhibit **5506** *Home*
4th St. N.W.
Take 14th St. Cars

Spacious Dinette—Tiled Lavatory with Master Bed Room
3 Porches—Garage

Six large rooms, FRIGIDAIRE, CEDAR CLOSETS, copper screens by Woodward & Lothrop, Sanitas Walls, Detroit-Jewel Range, Oxford Kitchen Cabinet, Inlaid Linoleum.

Price Reduced
Formerly $8,950
Open Daily & Sunday
L. T. GRAVATTE
729 15th *Realtor* Nat. 0753

Adjacent to Picturesque
PARKS
—home owners here have every advantage and beauty of nature literally at their doorstep.

Sligo Park Hills
Better Homes-Better Location

Drive out 16th St. and Alaska Ave. North on Georgia Ave. Turn right at signs.

Office 7900 Georgia Ave.
NORTH WASHINGTON Realty Company Inc.
S. BROOKE LEE, President.

A REAL STANDOUT IN HOME VALUES
1209 HOLLY ST. N. W.

This is a large 4-bedroom detached house in beautiful

16th St. Heights

Fine Lot; Garage; Sun Parlor; Fireplace. New house condition throughout.

Priced Under $10,000

OPEN
All Day Sunday

H. G. SMITHY CO.
1418 Eye St. N.W. Natl. 5204

NORTH HILLS MODEL HOME STILL DRAWS

Quality Construction and Economic Arrangement Impresses.

Interest in the new Washington Post model home at 9138 Thornhill road in North Hills of Sligo Park continues unabated. The thousands of persons who inspect it behold a revelation in quality construction and are impressed with its arrangement permitting full economic maintenance. Built by the North Washington Realty Co., developers of North Hills of Sligo Park, the home is being presented by J. Wesley Buchanan, Inc., agent for this highly restricted community.

After furnishing the living room and dining room of the model home, the only other room that threatens to unbalance the modest budget is the master bedroom. But here again, the Hecht Co. has managed to spend

Continued on Page 2, Column 2.

AMERICAN UNIVERSITY PARK
Detached Homes at Less Than Row House Prices!

- $7,950 Up. These detached homes and bungalows located on Asbury Place, between Brandywine and Davenport Streets N.W., modern in every detail. Insulated throughout. All of today's appliances and conveniences; on large lots. New, detached, priced under what you expected to pay for so much home. Less than row house prices.

SEE THEM TODAY

- *Drive out Mass. Ave to 49th St. to Brandywine, right to Asbury Pl. and houses.*

Jos. A. Herbert & Sons
Realtors.
1013 15th St. N.W District 4590.

Truly a Part of the Park
The Colonial Village
Near the Northern End of Beach Drive thru the Park

A Community dedicated entirely to the reproduction of historic Colonial homes and others true in character to the period of the Thirteen Colonies.

EVEN the setting is Colonial! Touching the borders of a primeval forest—surrounded by Rock Creek Park itself and matching its peaceful wooded beauty, these hundred homesites form an ideal setting for this Early American Colony.

A number of outstanding, beautifully wooded sites are available at this time.

Buy your site now and profit by selection and the temporary low prices in effect. Build your home now while construction costs are near a prewar level.

Edson W. Briggs Company
Owners
1817 PLYMOUTH ST. N.W. Geo. 4904

"The Way to Beautiful Homes"
No. 1355 Jonquil St. N.W.
A New Furnished Home
Now Showing in
Shepherd Park
D. S. Pool—Furnishings

Drive out 16th St. to Alaska Ave. to 13th St., turn left to Jonquil St., then left to this home.

L. E. Brueninger & Sons

Langhorne COMMUNITY
A Distinguished Community in Nearby Virginia

Better Class Homes at Prices Within Reach of Adjusted Incomes

Homes that measure up to 1932 standards of construction and equipment . . . incorporating every feature essential to modern comfort. Large living room with fireplace; 2 bedrooms; tiled bath with shower and built-in fixtures; latest type gas range; tiled kitchen sink; copper screens; electric refrigeration; hardwood floors throughout; large floored attic. Garage. Close to bus, stores, schools and churches.

314 HAMILTON AVE.
Clarendon, Virginia
OPEN TODAY

Drive over Key Bridge—out Wilson Boulevard to Clarendon, turn south on Hamilton Avenue one block.

WEAVER BROS. REALTORS
Washington Bldg. DIstrict 9486

REFINANCING HEAVY IN JUNE MORTGAGES

Three-Fourths Money Loaned Included Buying Up of Old Homes.

Chicago, Ill., July 9.—More than three-fourths of the money loaned on home mortgages in the month ended June 1, was for refinancing and for buying old homes, the United States Building and Loan League reports. Statements from associations, having one-eighth of the total building and loan assets in the country, show that $6,156,277 was loaned in May, with an $875,000,000 loan demand now reported among home owners.

"Percentage of the loans which went to keep present home-owners in possession was 77.7 per cent," said Ward B. Whitlock, Springfield, first vice president of the league. "This left 11.69 per cent for loans to people buying new homes. Only 10.8 per cent of the total for the month went to the financing of houses newly built. These factors show the extreme need for an additional source of credit for financing homes. Building and loan associations in all States point to $600,000,000 needed for refinancing, and the proposed home loan bank bill the only possible means of meeting this call."

Balance sheets as of June 1, totaling $1,012,297,460, were filed with the league by 900 associations from all parts of the country. Mr. Whitlock sees safety for the members' money as the main goal of associations' managers, with the contingent reserve and undivided profits accounts showing a gain of 1.1 per cent over the May 1 percentages.

Undivided Profits Distributed.

"Some of the undivided profits have since been distributed in July dividends, but a larger portion than in other years will remain in the reserve," Mr. Whitlock continued. "The reserves now constitute 6.53 per cent of total liabilities, covering by a substantial margin the 5.43 per cent of assets in real estate owned and real estate sold on contract.

"All of the statistics on these balance sheets show a need for the permanent reserve system for long-time mortgage money embodied in the home loan bank bill. These same figures show that a substantial increase of business activity will result from its enactment every place where a building and loan association is operating. One look at the building and loan figures in comparison with trends in other lines of finance where the basis of recovery is not so well laid shows us that a new source of credit can be an actual stimulus to better times here. Building and loan, if we judge from these figures, is the logical part of the finance structure to start the upturn.

"Prolongation of the depression increased the real estate holdings of associations during May some six-tenths of 1 per cent of the total assets of those reporting, with a still slimmer increase in the percentage of real estate sold on contract to the total resources. Both of these conditions show a need for the Home Loan Bank bill, since many foreclosures could be halted if the associations had sufficient funds to carry borrowers in the 'good risk but temporarily unemployed' class. More of the properties on hand could be disposed of if the associations could make the would-be purchaser a 60 per cent first mortgage loan to start the home-owning enterprise when bargain prices are to be had.

May Borrowings Exceeded.

"Borrowed money is one-tenth of 1 per cent greater than as of May 1. This item represents short-time borrowings and the slight increase is probably due to loans made by the Reconstruction Finance Corporation to the associations' pending enactment of the permanent system. Long-term borrowings are essential under present business circumstances to put the associations into a position where they can serve the home-owner with long-time loans. Borrowings by the associations to retire bank loans now outstanding could also be taken care of by the Home Loan Bank system on a much larger scale than the Reconstruction Finance Corporation is able to afford. Obviously, retirement of bank loans at this time would release additional credit for the business activities of the community.

"The percentage of the total liabilities due members, an item which includes dividends credited on savers' shares and the installment payments on the shares, is 2 per cent less than this item's percentage of the total liabilities on May 1. The total credited to members now stands at 87.36 per cent of liabilities. The decrease is mainly accounted for by the building up of reserves to safeguard these savings already due members, a policy which shareholders in an overwhelming number of associations greet with satisfaction.

Installment Shares Increase.

"Installment shares show an increase of some 4 per cent in their proportion to the total due members, comparing June 1 and May 1 percentages. These investments of the small saver, who sets aside monthly sums from his salary, or wages, now constitute 53.3 per cent of the shareholders' interest in the reporting associations. The proportion of members' investment represented by full-paid shares dropped to 23 per cent, a decrease of 4 per cent, during the month of May.

With a past record especially marked with services to the small saver, the building and loan associations seem, in this crisis, to be drawing their chief support from this group. This, again, marks another necessity of the Home Loan Bank System, since these smaller savers can not be expected to supply all the funds called for in the outstanding credit need of the home-owners today. The increase of installment shares' percentage to total shares, however, shows a stability inherent in the wage-earning and lower salaries' class which should prove a confidence builder of great importance."

LIVING ROOM IN MODEL HOME ON SHERIDAN STREET

Post Staff Photo.

Corner of living room in furnished model home at 1300 Sheridan street northwest, just completed by Robert Canuso and furnished by Hutchison Furniture Co. It is open daily and Sunday for inspection.

NEW HOME OF PHYSICIAN

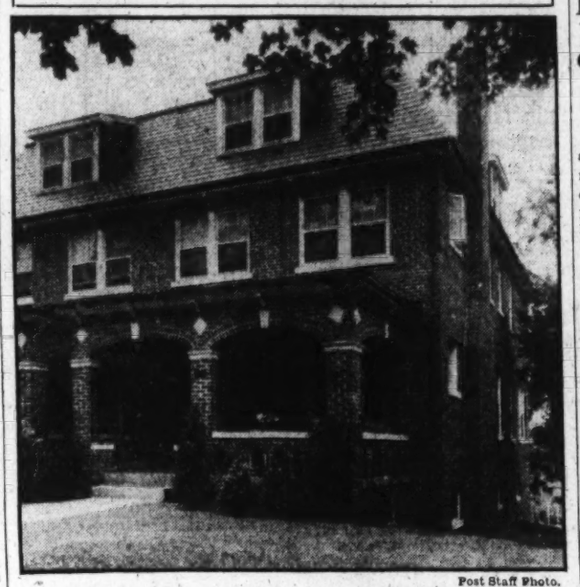

Post Staff Photo.

Home at 2816 Thirty-eighth street northwest sold by Abraham and Emma Levy to Dr. and Mrs. Irving A. Tennyson. Negotiations were conducted by William H. Harrison, of the Thomas E. Jarrell Co. Dr. Tennyson is a member of the drug firm of Maxwell & Tennyson.

Searchers Renew Effort To Find Buried Money

Fayette, Mich. (U.P.).—Summer in the upper peninsula of Michigan has again revived talk of renewing search for the buried wealth amassed by Alphonse Bellanguette, on the outskirts of Fayette, more than 50 years ago.

Bellanguette, a French-Canadian, came here in 1872 when Fayette was in its prime. He saw opportunity in the fact that the sale of liquor was prohibited in the town and set up a saloon on the beach two miles away.

He prospered and did not believe in banks. His wife discovered that he had buried much of his fortune but she could not find the hiding place. Regularly, since then, searchers have sought in vain for the treasure.

NORTH HILLS MODEL HOME DRAWS CROWD

Continued from Page 1.

a pittance without sacrificing good taste or quality.

The master bedroom presents a pretty picture as you stand at its threshold. Its four windows primly hung with ecru Priscilla curtains; its walls papered with a delicate sylvan print and decorated here and there with prints of the mauve decade; its highly waxed floor spread with three gay rag rugs such as your own grandmother might have made; all contribute to that first pleasant impression.

On closer inspection, one observes that the mahogany-finished, twin-poster beds are dressed in the traditional colonial manner with old-fashioned green chintz spreads. Beside them stand a mahogany chest of drawers and night table.

The dressing table is copied after an authentic early American piece and its vanity lamps with dainty orchid shades add the necessary feminine note to the room. Completing the dressing table are a Hollywood mirror and a dressing chair upholstered in soft green tapestry.

And there in the far corner is a generously sized master bedroom chair in green chintz with ottoman to match.

Sportsmen Save Fish.

La Salle, Ill. (U.P.).—More than 150,000 fish were saved from a slow death in fast drying pools along the Illinois River, here, when sportsmen transported them to larger streams.

Wesley Holographs In Ohio Collection

College Has Many Priceless Early Records of Methodism.

Delaware, Ohio (U.P.).—An extensive exhibit of Methodist historical records and relics, dating from the early days of the church history in England, has been opened to the public at the Ohio Wesleyan University here.

Included in the collections are original copies of official publications of the various conferences and societies, biographies, church histories, doctrines, photographs, souvenirs and portraits.

Among the relics are original letters from John Wesley, founder of Methodism, written in prerevolutionary days, when Wesley was becoming a power in English church history.

There also is a grease-lamp once owned by Daniel Boone; a handkerchief taken from the body of the Indian chief Tecumseh, after he had fallen in battle, and a timing device believed to be an alarm clock.

The exhibit was made possible by Dr. R. B. Miller, librarian at Ohio Wesleyan, who is custodian of the Ohio Methodist Historical Society, organized in 1840.

Claim Strangest Animal.

Clare, Mich. (U.P.).—Everett Allen, a farmer, claims one of the strangest animals ever seen by mankind—a bob-tailed calf with "spike" legs. The animal, Allen reports, looks like a fawn and lopes instead of walks.

Bobby Jones, Walter Hagen Classmates

Detroit (U.P.).—Bobby Jones and Walter Hagen are students in Canbrook School here.

The two met recently. Each thought the other was kidding when he introduced himself. But neither was kidding.

Bobby Jones, an upper classman at the school, is the son of Mr. and Mrs. James B. Jones. He is an amateur golfer and holds a record of 71 for 18 holes.

Walter Hagen, a freshman, is the junior son of the Walter Hagen. He also plays golf. Friends at the school plan to match the two for a junior Jones-Hagen title.

4700 • Blagden Avenue
OPEN
EVERY EVENING
7 to 9
SUNDAY 2 to 6

MANY CONVENIENCES FEATURED IN HOMES

Outside Spigots, Artistic Retaining Walls, Numbers Anticipate Needs.

By ADLAI MANN.

Trifles make perfection and perfection is no trifle. The saying is trite but true. Time was when both houses and automobiles were sold with an absolute minimum of equipment. The horn, the dashlight, the trunk-rack, the spare tire and many other necessities cost extra when you bought a new car and houses were delivered to purchasers minus shutters, screens, doorbells and laundry tubs.

Tremendous strides have been made in the last few years. Our new homes at Harvard Terrace incorporate so many extra features and conveniences that the casual visitor sometimes overlooks them. Nevertheless, they are highly important. Thus, for example, very few people would think of looking for outside spigots at front and rear—that is, until they wanted to water the grass or wash the sidewalk—and many a purchaser in days gone by has bought a hose and then found no place to connect it. We have placed our spigots conveniently at both front and rear and the fine appearance of the lawns and shrubbery at Harvard Terrace shows how important this little feature really is.

Retaining Walls Attractive.

The retaining walls along the terrace are set off by artistic cast-stone ornaments. We could have done without them, of course, but they add to appearance and hence to value. Going up on to the front porch, you will find a built-in brass mailbox with nameplate and electric bell. Since the mail is taken out of the box from inside the house, this is a feature that will appeal to every one that has ever scrambled out on the front porch in a bathrobe to get the morning mail out of the old tin box. The electric doorbell is ready for use, and another bell at the back door adds extra convenience.

The number of the house is also in place. Instead of nailing up galvanized iron numbers we have used an artistic woodcraft base with polished brass numerals and placed a stained-glass lamp directly over it, in order to light it up at night. This, again, is a feature that is not particularly important, but it makes it easier for guests to locate your house.

In other words, we have tried to anticipate every need of the family that purchases one of our homes. This has necessitated an actual study of family life—a thing that makes the building business extremely human and therefore extremely fascinating. Where will the guests hang up their hats and coats? Where will the piano go, without taking up too much space? Where shall we put the built-in aerial and ground connections so that the radio won't conflict with the rest of the furniture? What kind of wallpaper is best for a young girl's room? These are typical of the thousands of human questions we must answer in building a modern home.

For Home-Owning Folks.

I, myself, bought one of these homes prior to construction nearly a year ago—1733 Hobart street—and am now living in it with my family. This has given me an accurate insight into the needs of a family living here and many new features have been incorporated into the houses as a result of suggestions made by myself and my wife. I am really forced to see that every possible convenience is included because I can't afford to have a dissatisfied buyer for a next-door neighbor. We are building a community of home-owning, home-loving folks here and a most important part of my job is to make every home as "homey" as I possibly can.

The women in the Shapiro organization, too, have been a big help in this planning and preparing. At their instance we have installed built-in kitchen equipment, and our reward has come to us from the housewives, who say they are worth much. Inlaid linoleum on felt is another little feature of great importance. We could have put down the linoleum without the felt, but two things would happen—first, the linoleum would wear out more quickly, and, second, the woman who had to do her work in the kitchen would find the jars and shocks to her feet extremely tiring.

Electric light in the closets, bronze screens that won't rust and metal weather stripping in doors and windows are a few of the other "trifles" that help us approach perfection. It is not to be thought, of course, that we concern ourselves entirely with features of this type. The roof, for example, is guaranteed for five years, a feature that not one home seeker in a thousand would think of. The reinforced concrete foundations are unusually sturdy. There are three coats of paint inside and out. There are big 16-inch beams in some places, where 10-inch beams would have served, perhaps, as well. The second floor ceilings are insulated in order to prevent loss of heat in winter and maintain coolness in summer. These are features that the buyer can not see, but nevertheless features that are vietly important.

The Harvard Terrace homes have attracted widespread interest and the new exhibit home at 1732 Hobart street incorporates many delightful features.

Police of London Play as Convicts

Master Minds Sought Who Have Been Committing Jewelry Robberies.

London (U.P.) — Detectives disguised as convicts have been making secret visits to various prisons outside of London in the hope of discovering the master minds behind numerous big art and jewelry robberies.

Valuable clews are said to have been obtained by this ruse. A raid in South London, resulting from a prison tip, is understood to have provided the police with certain criminal diaries containing mysterious entries in the form of Latin quotations, and correspondence in invisible ink.

The diaries are said to contain references to leaders of a notorious gang (indicated by numerals), which includes several bobbed-haired feminine operatives, expert automobile drivers and disguise experts, who, by systematic changes of address, elude capture.

A Beautiful Home
for sale by
Owner and Builder

6522 7th Pl. N.W.
Easy $9,750 Terms
Modern in Every Detail
6 large rooms, colored tile bath, cedar closets, large attic, 3 large porches, de luxe kitchen, screened, open fireplace, copper guttering and downspout, garage.
Open 2 Till 8
Call GE. 2294
From 3 to 8 Daily or Di. 9179, or
Drive out Georgia Ave. to Van Buren St., turn right at 7th Pl.

In Old Cleveland Park
2957 NEWARK ST.
A delightful old home, with large rooms and high ceilings on a lot 62½ x134—with shade trees.
$12,500
Four bedrooms, sleeping porch, third floor recreation room, living room, 14x35 with fireplace.
Open Today for Inspection
WM. H. SAUNDERS CO., Inc.
1519 K Street N.W. DIst. 1015

COOL . . .

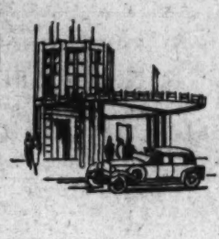

. . . so cool that you forget it is summer—when you are in Washington's "first air-cooled apartment." Why not dine here today, and then tarry in the restful lounges for a refreshing pause before you go out into hot city streets. . . . While you are here, let us show you the delightful apartments that
The KENNEDY-WARREN
offers at surprisingly low rentals, including electricity, refrigeration, gas and parking facilities for guests of tenants.
3133 CONNECTICUT AVE.
ADAMS 9600

SPRING VALLEY
Washington's Distinctive Residential Community

Silver Star Home
4915 Hillbrook Lane
Now open to the public as a demonstration of the higher art in home building and interior decorating.
Designed and Built W. C. & A. N. Miller
Interior Decorations Charles Gallery, Inc.
GENERAL ELECTRIC KITCHEN
G. E. Refrigerator
G. E. Clock
G. E. Hotpoint Range
G. E. Ventilator Fan
G. E. Water Heater
Through the Co-operation of
The National Electrical Supply Co.
and
The Potomac Electric Power Co.
Fully Equipped with Copper Screens and Chamberlain Metal Weatherstripping
Open for Inspection Daily—10 A. M. to 9 P. M.
W. C. & A. N. Miller
DEVELOPERS
1119 Seventeenth Street District 4464

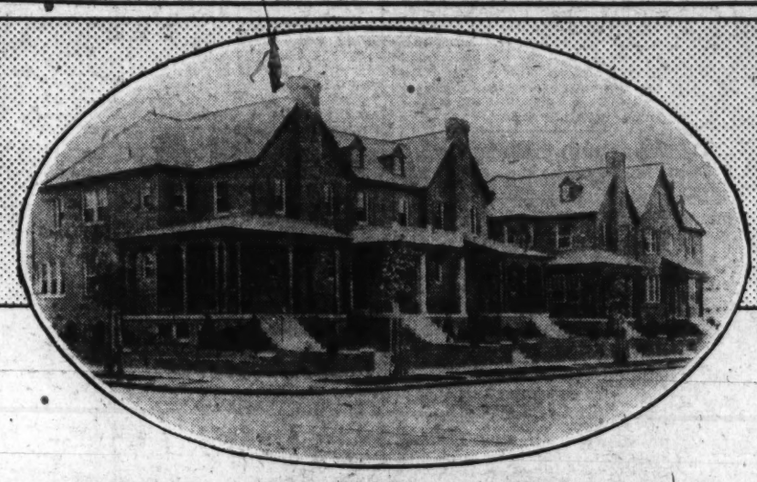

WAPLE & JAMES INC., ANNOUNCE THE NEWEST ALL-GAS HOMES

Gas to make housework easier—gas to keep the whole house comfortable—gas to save the time and add to the comfort of every member of the family—that is how Waple & James use modern improvements to give you extra value in their homes.

Expert builders that they are, with a reputation for progressiveness to maintain, Waple & James searched the field for the finest modern developments in home equipment. They settled on gas for every major house-hold task—automatic gas heat, gas-operated refrigerator, modern gas range and automatic gas water heater. The result is the All-Gas Home that will be comfortable, convenient and salable long after homes equipped with fads and fancies have become obsolete.

The All-Gas Homes of Waple & James are at 300-308 Longfellow Street, N. W. and were designed by F. G. Wilcox, architect. They contain six and eight rooms, two baths, built-in garage and spacious recreation room in the basement Everyone interested in modern home building should see these homes. Drive out 16th Street or Georgia Avenue to Longfellow Sreet and east to the houses.

For further information call the builders at District 3346.

WASHINGTON GAS LIGHT COMPANY
Builders' and Architects' Division
411 Tenth St. N. W. DIstrict 8500

MODERNIZE with Gas

Inquire At Your Dealer for

SCREECHLESS RANGES !

The new gas range having all sliding shelves and drawers running on Harsh Resilient Ball Bearings can not make the skin crawl up your back and slip down again as cold as ice. BUY EVERYTHING BUT THE SCREECH—STOP SCRAPING YOUR NERVES.

Buy Everything but the Screech

NEW REFRIGERATORS SAFEGUARD HEALTH

Westinghouse Commercial Models Are Announced by Company.

Increased safeguards for health are fundamental features of the new commercial refrigeration models just announced by the Westinghouse Electric & Manufacturing Co.

Electrical science becomes an ally of medicine through the new biological cabinets which are used as facilities for storage of perishable biological products, such as vaccines and serums. In these cabinets the temperature is kept below 50 F. The construction of such cabinets makes possible numerous combinations to meet the needs and demands of physicians, pharmacists, hospitals, clinics and veterinaries. These cabinets are equipped with two and four-drawer units to fit any dual-automatic refrigerator.

Production of a new ice maker, capable of producing 192 perfect ice cubes at a single freezing, is announced by Westinghouse engineers. In addition this ice maker has sufficient storage space for 440 more cubes. Known as model AP-64, the ice maker is a special dual-automatic refrigerator designed to freeze ice cubes quickly and store them for future use.

Milk coolers are offered in sixteen models. Two pronounced types of coolers are available, one model for wet storage and another for dry storage. Models E and J, wet type coolers, have space for storing twelve 40-quart cans at one time. Dry storage coolers, such as model B, are capable of cooling 192 bottles of milk. Bi-coolers will cool up to 96 quart bottles and freeze 40 pounds of ice daily.

Sixteen models of Westinghouse commercial refrigerators will be built. Each has dual-automatic control. Eleven of these models are finished in porcelain throughout, while five models are available with porcelain fronts, lacquer sides and galvanized steel linings. Electric lights and adjustable shelves feature each porcelain model. Glass doors are provided on six models while four have full-length meat doors. The hardware is chrome-plated brass.

The Westinghouse commercial line of refrigerators now includes large storage cabinets, biological cabinets, ice makers and milk coolers.

MASTER PLUMBERS HONOR CAPITAL MAN

Continued from Page 1.

Barrett established himself as a master plumber in his own right.

The coming president of the National Association of Master Plumbers of the United States has ever been an organization man. He became a national director of this body in 1930, and, conscious of the advantage that would accrue to that body through making the seat of Federal Government the headquarters of his trade association, developed and successfully carried forward a plan whereby a year ago the association set up its national headquarters in the Shoreham Building in this city.

Honored by posts of responsibility by the local and out-of-town master plumber associations, Mr. Barrett has proved a tireless worker for the advancement of sanitation, the encouragement of sanitary laws and their enforcement. He is president of the District of Columbia Plumbing Board, to which office he was appointed by the Board of Commissioners of the District of Columbia; he is a director of the American Society of Sanitary Engineers, member of the President's Home Conference, governor of the Building Trades Employers' Association and a member of the Cosmopolitan Club, the Washington Board of Trade and the Washington Chamber of Commerce.

NEW HOMES SPONSORED IN FORT SLOCUM PARK

Post Staff Photo.

New group of homes in the 100 block of Longfellow street northwest, in Fort Slocum Park, being sponsored by Boss & Phelps. An exhibit house at 102 Longfellow street northwest is open day and night for public inspection.

THE DAILY LEGAL RECORD

FRIDAY, JULY 8, 1932.

COURT OF APPEALS.

No session. Adjourned from day to day.

DISTRICT SUPREME COURT.

Mr. Justice Joseph W. Cox and Mr. Justice F. Dickinson Letts presiding.

LAW AND EQUITY BUSINESS

No. 12359. Lunacy in re Mary Grace Reich; disbursement for maintenance of ward ordered. (Cox, J.)

No. 2101. In re Piney Branch Road; hearing on exceptions continued for further proceedings. (Cox, J.)

No. 2118. In re Capitol Grounds; hearing resumed, additional testimony offered and argument resumed and continued to Monday, July 11. (Cox, J.) Attys., Henry H. Glassie, Arthur C. Lambert, A. H. Bell, Jr.—George W. Offutt, Joseph I. Weller, James F. Wilkes, Roger J. Whiteford, John J. Hamilton, W. C. Sullivan, George R. Sullivan, George C. Gorman et al.

Nos. 51990, 48605, 51456, 51802, 51874, 51675, 51766, 51797, 51860, 51863, 51864, 51865, 51866, 51920, 51921, 51923, 51925, 51926 and 51989. United States vs. James Breit, John F. Goddard, Sareto Grumbo, Clarence Young, Albert L. Ogden, Walter Tate, Arthur Vessels, James W. Simms, Andrew Standfield, William Harris, John C. Marshall, Luigi Dickviaris, Harry E. Klapp, Leo Cochran, Sylvester Graves, Charles S. Lee, Thomas Marshall, George Tinney and George Furr; each case, order of citation. (Cox, J.) Attys., Leo A. Rover, Harold W. Orcutt.

No. 54563. District of Columbia vs. Royal Knights of America; rule returnable July 15. (Cox, J.) Attys., William W. Bride, Thomas F. Cameron.

No. 54564. District of Columbia vs. Colored Fraternal Association; rule returnable July 15. (Cox, J.) Attys., William W. Bride, Thomas F. Cameron.

No. 54528. A. D. Hamair vs. John Zografides; temporary restraining order continued for ten days from July 10. (Cox, J.) Atty., E. C. Dutton.

No. 54535. Thaddeus G. Benton vs. Manton M. Wyvell et al.; rules discharged and restraining order dissolved (Letts, J.). Atty., L. H. Vandoren.

No. 44372. Edna A. McRorie vs. John David McRorie; rule continued to July 29. (Letts, J.) Attys., P. B. Morehouse—R. S. Johnson.

No. 14379. Lunacy in re Catherine Mahoney; Anna C. Boland appointed committee; bond, $13,000.

No. 33630. Agnes Jones vs. Moses F. Jones; alimony reduced, arrearage to be paid on terms, and counsel fee fixed. (Letts, J.) Attys., W. R. DeLacy—B. L. Gasking.

No. 78621. Martin Luther Shotsberger, &c., vs. S. Fleming; jury sworn and verdict and judgment forthwith against defendant for $500 without interest or costs. (Letts, J.) Attys., Harry A. Grant—Swing & Swingle.

No. 54397. Dorothy L. Wamsley vs. Urcle O. Wamsley; rule discharged. (Letts, J.) Attys., R. A. Harman—J. A. McDonnell.

No. 53455. Joseph I. Weller vs. Ellen M. Peter et al.; joinder of new parties defendants permitted. (Letts, J.) Decree pro confesso as to Defendants Peter, Bale, West, Denby, American Security & Trust Co., trustee, and Key. (Letts, J.) Attys., Leo P. Harlow—Minor, Gatley & Drury.

No. 78196. Loretta Farren vs. Leo P. Harlow, administrator; time extended to August 8 to submit bill of exceptions. (Letts, J.) Attys., J. A. O'Shea—Marshall & Lynn.

No. 49060. Blanche Edwards vs. Nelson W. Edwards et al.; final decree for absolute divorce. (Letts, J.) Attys., R. R. Horner—Nathan A. Dobbins.

No. 54357. Ross W. Dye vs. Romeo Dye et al.; reference to M. M. Murray, examiner. (Letts, J.) Atty., Francis C. Stetson.

No. 54343. Armand S. Moore et al vs. Roger C. Moore et al.; reference to Examiner Murray. (Letts, J.) Atty., Francis R. Stetson.

No. 81365. Sadie Langley vs. Jepsen Provision Co.; judgment against defendant by default and inquisition ordered. (Letts, J.) Attys., John J. O'Brien, J. P. Labofish.

No. 9268. Lunacy in re Mary E. Green; loan on realty for payment of debts, attorney's fee and fee of guardian ad litem authorized. (Letts, J.)

No. 52337. Marjorie M. Clark vs. Walter V. Clark; final decree of annulment with costs against defendant. (Letts, J.) Attys., R. Neudecker—Milton Conn.

No. 54414. Pasqualine S. Citiadino vs. Jos. F. Citiadino et al.; order of publication. (Letts, J.) Atty., Warren E. Miller.

No. 52358. Julie W. Carey vs. Wm. P. Carey et al.; final decree for absolute divorce, &c. (Letts, J.) Attys., R. Neudecker—Edward C. Johnson.

No. 52253. James M. Green, trustee, et al. vs. Wm. F. Hogan et al.; decree authorizing trustee to make leases, &c. (Letts, J.) Atty., Geo. C. Gertman.

No. 54173. Kathreen Hewey vs. Rufus G. Hewey et al.; returnable July 14. (Letts, J.) Attys., R. L. Merrick—R. J. Quigley.

No. 1065. Adoption in re Marlene Graft; decree legalizing adoption. (Letts, J.) Atty., I. Brill.

No. 54582. Jenette Baylor vs. Geo. R. Baylor; returnable July 18. (Letts, J.) Atty., Geo. A. Parker.

No. 54561. Fannie Silverman vs. Margaret E. Jones et al.; order substituting Joseph B. Stein, trustee. (Letts, J.) Attys., J. B. Stein—C. C. Caywood.

No. 52150. Ruth I. Beausoleil vs. Napoleon Beausoleil; returnable July 18. (Letts, J.) Attys., Catherine McCloskey—R. A. Cusick.

No. 75215. Eugene C. Gott vs. Northwestern Mutual Life Ins. Co.;

No. 75234. Florence H. Wyat vs. Northwestern Mutual Life Ins. Co.;

Appeal noted each case; supersedeas bonds, $36,000 and $30,000, respectively. (Letts, J.) Attys., Tobriner & Graham—Paul F. Myers.

No. 54511. Nicolo Anastasi vs. Francis L. Hawes; temporary restraining order issued; bond, $200. (Letts, J.) Attys., C. S. Baker, L. G. Anderson—W. B. Wolf, S. Fleishman.

No. 54518. Mary Victoria Barnhard vs. James L. Barnhard; order fixing alimony pending hearing at $150 per month. Custody of infant awarded. (Letts, J.) Attys., Bramhall & McCabe, Wm. B. Wright.

PROBATE BUSINESS—Mr. Justice F. Dickinson Letts presiding.

Estate of Paul Gray; petition for letters of administration. Atty., C. H. Merillat.

Estate of John Forster; petition for probate of will and letters testamentary. Atty., O. Nauck.

Estate of Caroline M. Schultze; petition for probate of will and letters testamentary. Atty., R. H. Yeatman, Jr.

Estate of Robert J. Bord; will filed dated April 5, 1886.

Estate of Edmond Harris Morse; commission to issue to take proof of will ordered. Atty., W. E. Miller.

Estate of Ada R. Cumberland; petition for probate of will and letters administration c. t. a. Atty., W. Coombe.

Estate of Patrick A. Dempsey; petition to deliver bond. Attys., Hamilton & Hamilton.

In re Charles Albert Bowman; petition for appointment of guardian and for allowance. Atty., H. L. Cobb.

In re Phillis Marshall; Ruth Eskridge appointed guardian; bond, $100, and granting allowance of $15 a month for minor. Atty., R. R. Horner.

Estate of Mary Agatha Wehrly Connor; will filed dated October 26, 1900.

Estate of Goodman Haves; petition for probate of will and letters testamentary. Atty., J. L. Krupsaw.

Estate of George W. Linkins; petition to compromise claim. Atty., G. R. Linkins.

In re Helen V. Alsop; petition for appointment of guardian. Atty., J. B. Flynn.

In re John Harger Haring; petition for appointment of guardian to accept compromise settlement and for allowance. Attys., Friedlander & Conn.

Estate of Mary V. Milstead; petition for probate and record of will. Atty., A. J. Phelan.

CRIMINAL BUSINESS—Mr. Justice Letts presiding.

Lunacy hearings occupied entire morning session.

No. 52002. U. S. vs. George W. Taylor; plea guilty and referred.

No. 52034. U. S. vs. Bernard L. Mann; plea not guilty.

No. 52035. U. S. vs. Edwin Stebbins et al.; plea not guilty each. Attys., J. B. Venezsky, James F. Reilly.

No. 52036. U. S. vs. Richard Allen; plea guilty and referred. Atty., J. H. Wilson.

No. 52037. U. S. vs. James Hallman; plea guilty and referred.

No. 52038. U. S. vs. Henry B. Lucas; plea guilty and referred. Atty., George Rose.

No. 52040. U. S. vs. Lanfor Garlington; plea guilty and referred.

No. 52041. U. S. vs. Aleck Williams et al.; plea not guilty each. Atty., George Rose.

No. 52042. U. S. vs. Albert Beckman et al.; plea guilty each and referred.

No. 52043. U. S. vs. John W. Campbell; plea guilty.

No. 52044. U. S. vs. Arthur Richardson; plea guilty and referred.

No. 52046. U. S. vs. William E. Bedell; plea not guilty. Attys., Whelan & O'Connell.

No. 52057. U. S. vs. Carl F. Ray; plea guilty and referred, each case.

No. 52049. U. S. vs. James Posey; plea guilty and referred.

No. 52053. U. S. vs. Medonph J. Bowdren; plea guilty; plea not guilty another case. Atty., Franklyn Yasmer.

No. 52055. U. S. vs. Gilbert C. Smythe; plea guilty and referred.

No. 52057. U. S. vs. John McKeen Kirk; plea not guilty. Atty., George Rose.

No. 52058. U. S. vs. Tommy Alston; plea guilty and referred. Atty., J. H. Burnett.

No. 52059. U. S. vs. Orrington Thomas Brown et al.; plea not guilty for Brown.

No. 52060. U. S. vs. William Robinson; plea not guilty. Atty., Nathan A. Dobbin.

No. 52061. U. S. vs. Arthur G. Brock; plea guilty and referred.

No. 52063. U. S. vs. James Johnson; plea not guilty. Atty., Alonzo Ware.

No. 52064. U. S. vs. Alfred Hopkins et al.; plea guilty for Hopkins. Referred.

No. 52067. U. S. vs. William Moore; assault; plea not guilty.

No. 52068. U. S. vs. Herbert L. Wright; plea not guilty.

No. 52069. U. S. vs. Allen Bevans; plea not guilty.

No. 52070. U. S. vs. Ola Mills; plea not guilty each. Atty., J. William Shea.

No. 52071. U. S. vs. Lawrence Turner; plea guilty.

No. 52072. U. S. vs. Ida Warren; plea not guilty. Atty., Denny Hughes.

No. 52073. U. S. vs. Anne Hunter; plea not guilty.

No. 52075. U. S. vs. Abram Lee et al.; plea not guilty each. Atty., J. W. Shea.

No. 52076. U. S. vs. Richard Wilson Bell; plea not guilty. Atty., H. T. Whelan.

No. 52077. U. S. vs. Caroline Hertel; plea not guilty. Atty., Denny Hughes.

No. 52078. U. S. vs. Walter Holland; plea not guilty.

No. 52079. U. S. vs. Leonard Francis Hill et al.; plea not guilty, each.

No. 52080. U. S. vs. Carroll P. Knuddles et al.; plea not guilty each. Atty., H. T. Whelan.

No. 52081. U. S. vs. James McArthur Ross; plea not guilty. Atty., John H. Wilson.

No. 52082. U. S. vs. Bennie Montague; plea not guilty. Atty., Harold L. McCormick.

No. 52083. U. S. vs. Seymour Anderson; plea guilty and referred.

No. 52084. U. S. vs. Carl G. Sessinghaus; plea not guilty, three cases. Atty., Frank J. Kelly.

No. 52086. U. S. vs. Samuel Adler; plea guilty and referred.

No. 52087. U. S. vs. John T. Risher et al.; plea not guilty, each. Attys., R. H. McNeill, Levi H. David.

No. 52088. U. S. vs. Katherine A. Littleton, &c.; plea not guilty.

No. 52063. U. S. vs. Gaston B. Means and Norman S. Whitaker; plea not guilty, each.

No. 51966. U. S. vs. Theodore Brown and Edward N. Holmes; probation each for two years. Atty., John H. Wilson.

No. 51977. U. S. vs. Mamie Hill; sentenced to jail for ten months. Atty., J. E. Artis.

No. 51998. U. S. vs. Thomas Jackson and Gus Williams; sentenced each to penitentiary for one year and a day.

No. 51908. U. S. vs. Ernest Beney; plea guilty entered to manslaughter.

No. 51945. U. S. vs. Anthony Finelli; recognizance, $500; M. S. Kronheim surety taken.

No. 51561. U. S. vs. Dave Evans; appeal withdrawn and sentence ordered into effect.

No. 51862. U. S. vs. Raymond Moten, &c.; petition for return of automobile.

No. 51794. U. S. vs. Uraldean Benjamin Conklin; answer to motion filed.

No. 49512. U. S. vs. Thomas Salter; probation extended.

No. 49670. U. S. vs. Charles Morris; date of execution set for November 18.

No. 51874. U. S. vs. Raymond Anderson; recognizance, $300; M. S. Kronheim surety taken.

No. 51691. U. S. vs. Gaston B. Means; proposed amendments filed.

No. 41758. U. S. vs. Irving West; sentenced to penitentiary for 18 months.

LAWSUITS.

No. 81511. H. H. Montgomery, &c., vs. W. C. Pickens; notes, $5,348.45. Attys., Douglas, Obear & Douglas.

No. 81512. Edward Pollock vs. U. S. A.; policy. Atty., J. R. Bentley.

No. 81513. Hotel Roosevelt & Realty Co. vs. E. R. Grant and wife; rent, $2,189.81. Atty., D. W. O'Donoghue, Jr.

No. 81514. Edward C. Ardesser vs. Hirsh's Shoe Stores, Inc.; rent, $1,196. Attys., Charles and C. E. Shreve.

No. 81515. Frank Frazzano vs. The Washington Times Co.; damages, $25,000. Atty., Thomas M. Baker.

No. 81516. Frances Howard Woolley, &c., vs. Daniel J. Murphy; damages, $5,000. Attys., Edward Stafford, T. M. Woodward.

No. 81517. Robert W. Woolley vs. Daniel J. Murphy; damages, $1,511. Attys., Edward Stafford and T. M. Woodward.

No. 81518. Lillian M. Gilbreth, jr., &c., vs. Daniel J. Murphy; damages, $10,000. Attys., Edward Stafford, T. M. Woodward.

No. 81519 Lillian M. Gilbreth vs. Daniel J. Murphy; damages, $3,500. Attys., Edward Stafford, T. M. Woodward.

No. 81520. William H. Pace, jr., &c., vs. Daniel J Murphy; damages, $20,000. Attys., Edward Stafford, T. M. Woodward.

No. 81521. William H. Pace vs. Daniel J. Murphy; damages, $3,500. Attys., Edward Stafford, T. M. Woodward.

EQUITY SUITS.

No. 54561. Fannie Silverman vs. Margaret E. Jones et al., trustees; substitute trustee. Attys., J. B. Stein—C. Chester Caywood.

No. 54562. Jenette Baylor vs. George R. Baylor; limited divorce, &c. Atty., George A. Parker.

No. 54563. Luther H. Reichelderfer et al. vs. Royal Knights of America; injunction. Attys., Wm. W. Bride, Thomas F. Cameron.

No. 54564. Same vs. Columbian Fraternal Association; injunction. Attys., W. W. Bride, Thomas F. Cameron.

No. 54565. Edith Louise Hardison vs. Henry C. Hardison et al.; absolute divorce. Atty., Robert Hardison.

No. 54566. New Jersey Fidelity & Plate Glass Ins. Co. &c., vs. G. C. Loehler Construction Co. et al.; judgment creditor's bill. Atty., Foster Wood.

PRUDENTIAL REALTY LOANS $42,305,503

Insurance Company Reports on Business Done in 6 Months of 1932.

Newark, N. J., July 9.—Real estate mortgage loans made by the Prudential Insurance Co. of America during the first six months of 1932 amounted to $41,305,503.44.

Adhering to its policy of aiding home and apartment owners, the Prudential loaned $28,022,427.96 of this sum for such purposes. There were 5,015 dwelling loans for $25,209,500.46 and 183 apartment loans for $2,812,927.50, affording in all living accommodations for 7,043 families.

Farm loans totaled 2,428 for $11,266,475.48, and the remainder of $41,305,503.44 loaned during the first half of 1932 is represented by 76 mortgages on city properties other than those for residential purposes, the total of these being $2,016,600.

The following table shows how the impressive sum advanced by the Prudential during the first six months of the year is apportioned:

Class.	No. Loans.	Amount.
Dwellings and apts..	5,198	$28,022,427.96
Other city properties.	76	2,016,600.00
Farms	2,428	11,266,475.48
Totals	7,702	$41,305,503.44

H. L. Rust Co. is local loan correspondent for Prudential Insurance Co. of America.

MOTOR MAKERS BUILT PRESSES

English Company Has Been in Manufacturing Business 124 Years.

London (U.P.).—The makers of the engines which hold the world's land and air speed records started business 124 years ago as producers of printing machinery.

Now known throughout the world as the builders of Britain's Schneider Trophy, automobile and speedboat record-breaking motors, the firm of D. Napier & Son was established in 1808. Within a few years their newspaper printing machinery was being extensively used in London and Ireland. A special machine for printing Bibles in rare Oriental languages, invented by D. Napier before 1830, is still in use today.

All kinds of machinery and instruments have been invented and manufactured by the company. Automaton coin weighing and sorting apparatus was perfected in 1851. Other manufactures included astronomical telescopes, guns, rolling mills, bullets, numbering machines, embossing and perforating gear for postage stamps, steam engines, tide gauges, ships' compasses and centrifugal sugar machines.

Sell your furniture with a Post Classified Ad. National 4205.

4500 Sixteenth Street
A wonderful home
A wonderful location
Half the cost of construction
Inspect today
Open from 2 to 7:30
Childress
Woodward Building
District 7395

AN EXPERIMENT!

BELIEVING that transportation is a problem facing all owners of suburban property, we have obtained the permission of the owner of

5524 30th Pl. N. W.
(In Chevy Chase, D. C.)

to not only reduce the price of this home $500, but to include in the new price of the property

A NEW 1932 FORD

...$12,950 For Both!

An all-brick, individual type, new detached residence, with slate roof, large covered front porch, reception hall, breakfast room, 3 bedrooms, 2 baths, large lot 40 by 127½ feet, garage.

Turn in Thirtieth Place From Military Road, One Block North to Property.

J. WESLEY BUCHANAN, Inc.
1427 Eye St. N.W. Met. 1143

Completeness in every detail of construction and equipment in these amazing NEW English Front All Brick Homes IN Fort Slocum Park

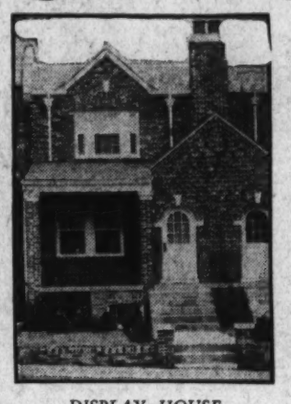

DISPLAY HOUSE
102 Longfellow St. N.W.

2 COMPLETE BATHS
BIG CLUB ROOM

Drive from 16th St. or Georgia Ave. to Longfellow and east to First St., or take Fourteenth St. car marked "Takoma" to Third and Longfellow and walk east to houses.

SEE THEM . . . COMPARE THE PRESENT WITH THE PAST . . . YOU WILL BE ASTOUNDED AT THE PURCHASING POWER OF YOUR DOLLARS.

$8,950
VERY EASY TERMS.

OPEN DAIL & SUNDAY
10 A. M. to 9 P. M.

BOSS & PHELPS
1417 K St. Realtors Na. 9300

The Washington Post
. . . MODEL HOME . . .

NORTH HILLS of Sligo Park

9138 THORNHILL ROAD

$10,950

Furnished and Decorated By The Hecht Co.

• All Brick Construction • Slate Roof • Copper Gutters and Downspouts • Highly Restricted Community • The Most Remarkable Home Value of 1932!

Drive out 16th St. or Georgia Ave. to Silver Spring, turning right at traffic light on Colesville Pike about a half mile to North Hills entrance.

Open Daily and Sunday Until 9 P. M.

J. WESLEY BUCHANAN, Inc.
1427 Eye St. N.W. *Realtors* Metropolitan 1143
Built by NORTH WASHINGTON REALTY CO.
DONALD S. JOHNSON, *Architect*

Establishing ENTIRELY NEW STANDARDS of Excellence And VALUE!

Homes Guaranteed Against Any Defect in Labor or Material for Five Years

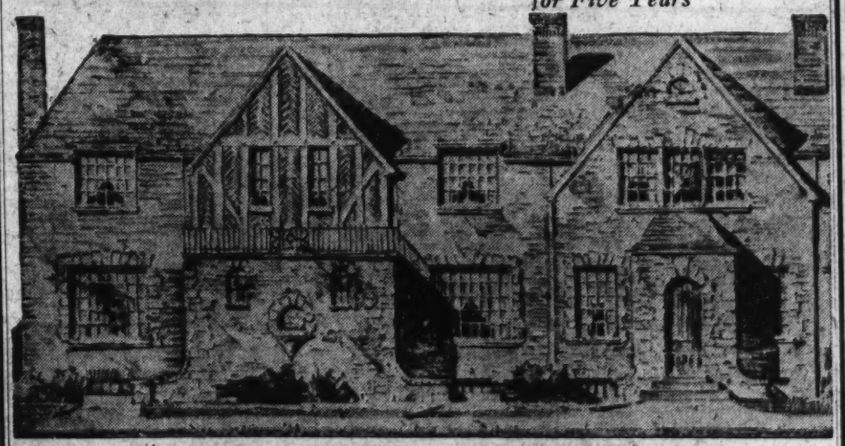

Washington's Newest and Most Distinguished Group of Residences

Beautiful English Dream Homes
MODEL HOME
1300 SHERIDAN ST. N. W.

Completely Furnished and Decorated by
HUTCHISON FURNITURE CO.

Open Daily 10 A.M. to 10 P.M.

Here, in an environment that will suit the most discriminating—on Sheridan St., near 16th St.—are homes that are truly an answer to Washingtonians who have been seeking homes that are *really* different . . . homes of the better class at lower prices—of enduring construction that reduces maintenance costs to a minimum. You've seen nothing like them at the price. Best residential environment in Washington—stone, brick, concrete, copper, slate, oak and cypress construction. Every feature inside and out a revelation in modern home planning. See them today and you'll buy.

Drive Out 16th St. to Sheridan and Turn East to Houses

W. G. WOODFORD
1010 Vermont Avenue NAtional 8692

In the Exclusive Woodley Road Section

3204 38th St. N. W.

A location that will suit the most discriminating . . . just north of Woodley Road overlooking the Cathedral. A semi-detached brick residence of 7 rooms (four bedrooms) and 2 baths, with built-in garage. In perfect condition throughout.

$10,950
Open All Day
Wm. H. Saunders Co., Inc.
1519 K St. N.W. DIst. 1015

RESORTS AND TRAVEL

CAPT. SUMMERS TO DIRECT GEORGIC

Commander of Britannic Has Been Relieved for New Duties.

Capt. Frederick Fletcher Summers, who has been with the White Star Line since 1899, and who has commanded the Britannic since she was put into commission, was relieved of this command several months ago to stand by the second motor ship, the Georgic. Capt. Summers served his apprenticeship in sail and joined the White Star Line at the age of 25 as junior officer in the Cufic.

He has also commanded the Gallic, Ceramic, Medic, Persic, Doric, Megantic and Belgic, and served as assistant commander of the Majestic, the world's largest ship. He comes of seafaring people and is the son of the late Capt. J. E. Summers, a well-known master in sail and steam out of Liverpool.

Heads Engine Room.

Albert Wharton, the Georgic's chief engineer, has been presiding over the engine room of the motor ship Britannic since she was put in commission two years ago, and is an expert in motor propulsion. He has been with the White Star Line since 1900 and has served in many of the company's ships, including the Teutonic, Gallic, Ceramic and Runic. From 1922 to 1930 he served as assistant superintendent engineer of the White Star Line at Liverpool.

Thomas L. Evans, purser of the new motor vessel, was relieved of his duties in the Britannic to take the position. He is an experienced ship's business executive with a service record of 26 years in White Star ships, both in Australian and transatlantic service.

Was Assistant Purser.

His first work for the line was as assistant purser in the Oceanic, in 1905. A year later he became purser of the Suevic, and after serving on a number of ships in the course of nine years, he joined the Cedric, in 1914, for war duty, as paymaster with the rank of lieutenant, R. N. R. He was in her fourteen months when she was an armed merchant cruiser on the northern patrol.

After the war Mr. Evans served in the Canopic, in the Mediterranean service, the Regina, in the White Star Canadian Service and in the Baltic, before going to the new Britannic just two years ago.

R. E. B. Robinson, who has been appointed chief steward of the Georgic, has been assistant victualing superintendent of the White Star Line at Liverpool since 1923.

Splendid Roads Radiate From Maine Capital

The motorist visiting Augusta, the capital of Maine, and the surrounding country, will find splendid roads, free from construction, according to reports from the Augusta Chamber of Commerce.

Attractions of Augusta include the capitol building, battle memento hall of flags and museum, historic Fort Western, wide elm-shaded streets and colonial homes. Roads radiate from the capital to lake, mountain and shore resorts.

Olympics to Stimulate Cross-Country Tourney

Transcontinental motor touring will be stimulated by the Olympic games, scheduled to start at Los Angeles July 30, according to the District division of the American Automobile Association.

The A. A. A. Club pointed out that the coast to coast highways are in excellent condition, and little trouble will be experienced in crossing the desert roads.

Four Golf Tournaments Arranged at Asheville

Sports events of major importance will attract many visitors to Ashville, N. C. during this month and August. There will be four golf tournaments and a major tennis match.

Nine holes of the new Lake Lure Golf Course have been opened on the shores of Lake Lure. A mountain dance festival on August 4 and 5 will revive old dance customs of Elizabethan England.

Side Trips

INTERNATIONAL PEACE GARDEN.

The International Peace Garden, fifteen miles south of Boissevan, Manitoba, will be the focal point for many tourists in western Canada July 14. Arrangements for the dedicatory services are now being completed and a cairn is being built to contain the slab bearing the words of dedication. The garden, extending over 3,000 acres of scenic country, is between Boissevan, Manitoba, and Dunseith, N. Dak., and is not far north of the geographic center of North America. It is partly in the United States and partly in Canada and control will be under an international board.

KEDGEMAKOOGE.

With its northern half lying in Annapolis County and the southern half in Queens County of Nova Scotia is Fairy or "Kejimkejik" Lake, which with the Liverpool River, formed an ancient Indian highway that extended across the province. It was one of the ancient homes of the Mic Macs and its history is replete with legends of battles, scalps and tomahawks.

Twenty miles down the river at the foot of Rossignol is an old Indian burying ground, while on the eastern side of Fairy Lake are remarkable pictographs graven on the surface of an expanse of slate rock.

AN ONTARIO HOLIDAY REGION.

Georgian Bay, in reality a huge arm of Lake Huron, stretching far inland toward the highland of Ontario, is a magnificent sheet of water with a length of 120 miles and an average width of about 50 miles. It is joined to its parent lake by two comparatively narrow ship channels, one to the north and one to the south of Manitoulin Island.

The entire shore line is broken up into hundreds of deep, sheltered bays and narrow inlets, while the surface of the bay is strewn with islands. All along the northeastern shore, from Midland to Parry Sound and beyond, stretches an unbroken succession of islands, almost as numberless as the pebbles of the seashore.

Americans Again Crowding Germany for Recreation

Advance guard fo. the annual great Spreewald costume festival, arriving near Vetschau, Germany, the festival town, all ready for the water parade.

Travel Cost Is Low; Rich Entertainment Offered by Reich This Year.

Reports of surprisingly heavy American travel in Germany bear out the statement by the Department of Commerce that the Reich is moving forward in large strides among the foreign countries visited by American tourists, and has reached second place from its recent fourth position. This year, remarkable price reductions which practically cut the cost of travel in Germany to below that of a vacation at home, and an extremely rich entertainment and sports program are the year's feature attractions in addition to the country's unsurpassed sights—scenery, medieval towns, ancient castles, museums and art collections—excellent transportation and accommodations, and that friendliness on the part of the population which makes a sojourn in Germany so pleasant and comfortable.

With government decrees reducing prices all around 10 per cent, and economic necessity driving them further down for everything from railroad transportation to checkroom tips, and more than 30 per cent for hotels, travel is so inexpensive in Germany this year that it can actually be done at less cost than staying at home. This situation has enabled leading national tourist bureaus to offer all-inclusive tours to Germany, with rail transportation, hotels, sightseeing, excursions, all meals and even tips counted in the prices, for as little as $5.95 per day.

Whether you enter the country through one of its great transatlantic seaports—Hamburg or Bremen—or through any of its many land border points, these advantages will make themselves felt every minute of your trip. Bremen or Hamburg both are well worth a stay of at least a day, even for those who have comparatively little time to spend abroad. Their wonderful ancient buildings, in contrast to a very modern architecture all their own; their lively entertainment and beautiful surroundings give the traveler an excellent first impression of Old World atmosphere.

Berlin is likely to be your next goal, with its gorgeous, bustling thoroughfares, like Unter den Linden and the Kurfuerstendamm, their picturesque street cafes and beer gardens and lively night clubs, with amusements and theaters galore, and magnificent Potsdam nearby. You will then surely visit the unique Spreewald, only two hours away, where Clarence Chamberlin landed on his flight to Germany in a country in which the streets are rivers and the avenues canals, and where the girls wear the most colorful native costumes in all Europe.

Next is Dresden, where Raphael's "Sistine Madonna" and many other priceless works of art beckon, and an interesting excursion leads into the grotesque rocks of Saxon Switzerland. Via Leipzig, the city of the world's oldest and greatest trade fair, you enter the Harz country, with memories of Goethe and a thousand fairy tales, and then visit Weimar and the Wartburg, of Tannhauser and Luther fame, in lovely Thuringia. On the way south Wuerzburg offers some of the world's most interesting rococo art, just before we get to that enchanting stretch of middle Bavaria, where Nuremburg, Rothenburg, Dinkelsbuehl, Noerdlingen and countless other medieval towns move back the clock of time many centuries and take you as on a magic carpet into the fairyland of your old picture-book stories.

And then Muenchen, Bavaria's beautiful capital, charming city of the arts and gemuetlichkeit. To get away from there it has taken many Americans several times the number of days they had set aside for a visit to the Hofbraeuhaus and the city's many magnificent art galleries.

BRITISH ISLES OFFER VARIOUS ATTRACTION

Cowes Regatta, in Which King Takes Part, Big Event of Summer.

Visitors to the British Isles during August should find enough going on to keep them satisfied with the memory of rich experience for many years. The first event of the month is the Cowes Regatta off the Isle of Wight. The King of England's Britannia appears in the regatta.

The next attraction is Navy Week at Southsea, where modern battleships, cruisers and destroyers and Nelson's famous flagship, the Victory, may be viewed. The flagship is permanently moored in Portsmouth Harbor.

The Royal Dublin Society's Horse Show at Dublin, Ireland, should be next. Bernard Shaw has spoken of the Horse Show as one of the great attractions of Ireland. Visits to the Lake District of England and Scotland are then recommended.

Other attractions of the month include the National Gladioli Society's flower show at Southsea, the summer race meetings on the south coast at Brighton and Folkestone, and automobile races at Belfast, where the Royal Automobile Club's Tourist Trophy is run.

The famous British spas and seaside resorts should attract the August visitor. Harrogate is the favorite center for the most fashionable race meeting of the month, the Ebor. One of the best days to spend in London is said to be August Bank holiday, when the streets are bare of traffic. A unique feature of London life in August are the promenade concerts given by Sir Henry Wood and the B. B. C.'s National Symphony Orchestra. The visitor to England is reminded that the British Isles have 6,000 miles of coast line, offering everything from quiet fishing villages to sophisticated resorts.

Coaches Play Ping Pong.

Milwaukee, Wis. (U.P.).—Members of the Marquette University coaching staff spend their idle moments playing ping pong on a table set up in the gymnasium. Tarzan Taylor, assistant football coach, is champion.

The shortest means to quick results. Post Classified Ads. National 4205.

CANADIAN STREAMS OFFER ATTRACTIONS

Richelieu River Grand Pass, Once Scene of Warfare, Now Tranquil.

A mantle of peace now lies over the ancient "Grand Pass" on the Richelieu River, where the war canoes of the red man and the bateaux of French and English contenders have given way to gay pleasure craft and prosaic carriers of commerce.

Today ruins of fortresses along the way recall those stirring times and add interest to an already interesting trip which takes one through some of the finest river scenery in eastern Canada.

Numbers of American craft yearly visit Canada by this waterway, ascending the Hudson River and passing through the Champlain canals to Lake Champlain and entering Canadian waters at Roussec Point. Northward from the lake the Richelieu River flows for 80 miles to empty into the St. Lawrence at Sorel. Rapids at St. Johns are passed by the Chambly Canal, which is 14 miles in length and has nine locks, then at St. Ours, 32 miles below there is one lock. A minimum depth of about seven feet is available at these locks.

Fourteen miles below St. Ours, the St. Lawrence is reached and here one may turn east to the Gulf of St. Lawrence and the famous Saguenay River, or turn west and ascend the St. Lawrence to the picturesque 1,000 island section near the foot of Lake Ontario. Other exploratory curises may be made up the Ottawa River, through the Rideau Lake district, or along the Trent Waterway route, which connects Lake Ontario and Georgian Bay and passes through the delightful Kawartha Lakes.

Pleasure boats may enter Canada until October by obtaining a permit from the collector of customs at the port of entry. There are no lockage fees on Canadian canals, and everywhere the cruiser will find readily available supplies and a no less hearty welcome. The owner of a yacht, motorboat or outboard cruiser will do well to investigate the attractions of Canada's waterways when planning this summer's cruise.

Plow Gives Fatal Wound.

San Antonio, Tex. (U.P.).—Edgar H. Koehler, farmer, was fatally wounded by the steel handles of his plow when a doubletree broke while he was at work on his farm near here.

Alaska Offers Crystal-Cool Vacation for Capital Folk

Last Frontier of America Contains Captivating Scenery; Its Glaciers Astound; Country Well Charted; Gold Trails Described.

By DARRELL PRESTON AUB.

If we have anywhere to travel in the United States this summer, a social visit or a business trip, let us extend the journey, go up to Seattle or Vancouver, and sail to Alaska!

And even if we have no excuse to travel to the Northwest, Alaska itself is reason enough. As for scenery, it contains some of the most captivating in North America. Its wild flowers, glaciers, Inside Passage and Yukon River, upon which gleam the rays of the midnight sun, are world famous. And then its colorful towns and villages still as exciting as in the gold rush days. And then the bizarre totem poles, which speak of the strange worship of the Indians.

And then the remnants of Russian influence which are reminiscent of that country's domination of this great Northwest Territory. And then, what we may consider best of all, Alaska's wonderfully cool climate, which is so refreshing to frazzled, mid-summer Washingtonian nerves. Just imagine—throughout our trip we shall enjoy an average temperature of 60 to 75 degrees Fahrenheit, with very little rainfall. We shall also escape the hustle and crowds of the summer resorts, and settle ourselves down to enjoy the lazy leisure of an ocean voyage. Let's go!

No Hardships There.

Instead of following an imaginary itinerary through Alaska, let us follow an actual one. I happen to know of an escorted tour which will leave from Seattle the end of this month, tour Alaska and return to that city in twenty days. Allowing plenty of time to go from Washington, D. C., to Seattle, that would make a full one-month vacation.

Just a word to those of my group who may be under the impression that they will encounter hardships and primitive conditions on their tour of Alaska. Not at all. Alaska, because of the promise and fulfillment of its crop of the precious, shining metal is now a charted and modern country, no longer an unknown white spot on the map. Since 1896, when the discovery of gold lured vast numbers of men to this new Eldorado, Alaska has changed radically and progressed phenomenally. Palatial steamers ply the "inside passage," the White Pass and Yukon Railway takes us in comfort over old trails and mountain heights, the good roads make motoring a joy, and well-appointed river steamers afford superb trips through inland waterways.

On board a palatial steamer we sail from Seattle in the morning to Vancouver, which is reached in the evening of the same day. Of course, if we happen to be in the latter city and wish to join the tour at that point, we may do so. We sail onward. At Albert Bay, our steamer remains in port long enough for us to see this quaint old Indian village and the old Indian cemetery. In this village we find the Nimikish tribe, and they are very different in language and customs from all the Indian tribes in the North. Further on we shall come across the Thlinget Indians, who have a very interesting culture and mythology and a very curious language which is extremely hard for white men to learn, as it is spoken down in the throat, with the mouth almost entirely closed.

Largest Fishing Center.

Prince Rupert is next, and then we call at Ketchikan, the center of Alaska's largest fishing operations, and also an important mining center.

It may be interesting while in Ketchikan to see where a great portion of our salmon salads originate. We walk up to the creek, which goes through the heart of the city. Here during the spawning season salmon in countless thousands may be seen fighting their way up the falls. They fight, scramble, leap and literally tear themselves to pieces in the shallow water and amid the jagged rocks in their wild effort to ascend the stream. Scientists have failed to give us an explanation as to why the salman invariably follow this procedure, but it is a sight well worth witnessing. Ketchikan is quite a city, with modern department and curio stores offering delightful shopping for souvenirs of our Alaska journey.

We sail on to Wrangell, one of the oldest settlements in the Alaska Territory, and one with a most scenic setting. From 1828 to 1830 Baron Wrangell was Governor of Alaska, and the Wrangell Trading Post was named after him. We visit Chief Shakes' house to view the totems, those intricately carved and painted wooden poles which one finds almost everywhere in Alaska where one finds Indians.

Meaning of "Totem."

The word "totem" is derived from an Indian word, "obotemen," and was supposed to be the symbol of the family guardian spirit. This was usually the spirit of some bird, beast or even an inanimate object like a mountain. These poles were placed in front of the houses or erected as a memorial. They are very large and took quite a long time to make. They were carved, usually out of red cedar, and painted in very vivid colors. The totem has become the symbol of Alaska to visitors, and these colorful primitive artistic creations are bought by them in the curio shops to later decorate their more subdued American mantelpieces.

In the afternoon we call at Taku Glacier, a giant live glacier, 300 feet high and over two miles wide. Only about one-seventh of this vast berg is out of the water. The steamer approaches very closely to the face of the glacier. At the shrill blasts from the steamer's whistle tons of ice break from the face of the live glacier and tumble down with a roar like thunder, filling the inlet with thousands of ice floes.

The next stop is at Juneau, and here we will enjoy a sightseeing tour of Mendenhall Glacier and Auk Lake. Juneau is the principal city and the capital of Alaska. Situated in the midst of probably the most productive gold ore area in Alaska, it owes its origin and development to mining activities which are still very much in evidence. Juneau is a modern city with a very interesting past. Being the capital, the attractive mansion of the governor and all territorial offices are located here.

Leaving Juneau, our vessel steams on to Skagway, the historic city which was the starting point for the thousands of goldseekers in the gold rush days of '97 and '98. Though hordes poured through its streets during that time, Skagway is now a quiet little town of pretty homes and grass-grown streets. The size and brilliancy of the flowers grown in and around here is startling when one considers how near this is to the Arctic Circle. It certainly dispels the old notions of Alaska as a land of ice and snow.

From Skagway, gateway of the Klondike, we journey by rail, following the trail blazed by the gold-mad stampede. The mountains here rise almost sheer from the sea and only as a result of almost superhuman engineering feats the train ascends to dizzy heights, along precipices and across deep ravines. Here and there we see numerous stakes in the ground, marking the graves of stout hearts who fell by the way in the wild stampede for gold, all stories of courage that was greater than the human endurance to sustain it.

At Whitehorse we board a comfortable steamer for a 500-mile river trip down the great Yukon. The way leads through narrow gorges and rapids, past towering granite cliffs and island-dotted reaches, as the great river sweeps on into the heart of northern solitude. Mining camps and Indian villages are seen at intervals. Daylight, we note, now reaches far into the night, for we are approaching the realm of the midnight sun, where night is but a name and the sun shines for 22 hours, merely dipping behind the horizon for two hours and still leaving light brilliant enough for taking snapshots at midnight.

Dawson of Today.

Then comes Dawson, that magic city which sheltered 60,000 souls during gold rush days. Of course the days of sluice box and rocker, faro table and gun-play are over, but Dawson is rich in tales of fabulous "strikes" and wild adventure.

Dawson is as far north as our tour will take us. We return now to Whitehorse. En route again on the Yukon River, our steamer will call at Stewart City, Pelly, Carmacks and Big Salmon. During this part of our voyage we will pass through the famous Five Finger Rapids. From Whitehorse we go by train to Carcross, known for the largest fox and mink farms in the Yukon country.

We sail to Atlin, a beautifully located community on the eastern shore of the lake of the same name. Our sightseeing tour will include visits to some of the remaining gold diggings—where will be still seen some of the very crude old-time methods in operation, even a few Chinese pumps remain—and working. Then there is also a short boat trip to one end of the lake to Cathedral Mountain, which makes an exceptionally beautiful reflection in the placid waters of the lake.

We pass through Carcross and Skagway again, and at the latter place board the same boat which on the northward journey took us through the Inside Passage. Again we sail through this marvelously scenic waterway. Possibly no trip in the world surpasses our cruise through the Inland Passage. This passage is really a submerged valley about fifteen times the length of the Panama Canal, bordered by island peaks and towering cliffs, cleft in a thousand places by deep fjords—so sheltered that its waters are like a mill-pond.

And so back again to Vancouver and Seattle. We have been introduced to the far Northwest Territory of Alaska. The great heart of Alaska still awaits our exploration. A trip off the beaten bath, a new and stirring land of adventurous history, a fascinating aboriginal culture, a delightfully cool climate—put them all together and they spell Alaska.

21 Pools to Observe 'Learn to Swim' Week

Twenty-one swimming pools will be used in the city-wide "Learn to Swim" campaign which will begin next Monday and last four days. The drive is sponsored by the Red Cross. The pools follow—White: Airport Pool, general; Ambassador Hotel Pool, general; Catholic University Pool, general; Central High School, general; Central Y. M. C. A., men and boys; Chevy Chase Pool, general; Georgetown Playground, boys and girls; Glen Echo Park Pool, general; Jewish Community Center, general; McKinley Pool, general; Municipal Pool, general; Rosedale Playground, boys and girls; Shoreham Hotel, general; Wardman Park Hotel, general; Y. W. C. A. Pool, women and girls.

Colored: Dunbar High School, general; Francis Pool, general; Howard Playground Pool, boys and girls; Howard University, general; Suburban Gardens, general; Twelfth Street Y. M. C. A., men and boys.

Can't Stop at 104.

London (U.P.).—Never too late to learn has been demonstrated by Miss Eleanor Hadow, of Leamington, Spa Warwickshire, who commenced to learn typewriting when 100 years old, and, although in her 104th year is in possession of all her faculties, has a good memory, and, moreover, rides a motorcycle and sidecar, of which she gained her first experience when 90 years of age.

RESORTS

Virginia

See It Painted With Light

Natural Bridge

ON the main Valley Highway, 14 miles south of Lexington, is the Seventh Natural Wonder of the World, Natural Bridge. An awe-inspiring spectacle by day and when soft lights remove the robe of night and disclose its breath-taking beauty.

Hear flooding from that rocky glen soft music, barely audible, that finally breaks into a crescendo . . . those heroic sounding boards of solid rock pealing forth with the andante of the ages. Make a stop-over here part of your itinerary when attending the Washington Bi-Centennial.

Golf, swim, ride, hike in the glorious mountain air. Sun-drenched days, cool nights. Old Virginia cooking. Open the year round. Rates reasonable—refreshingly so. Write for information. Manager, Natural Bridge Hotel, Natural Bridge, Va.

RESORTS

Eagles Mere, Pa.

EAGLES MERE

"The Loveliest Spot in Pennsylvania"

Is on the summit of the Alleghanies, 2,200 feet above the sea. Here are ideal bathing, boating, canoeing, two rarely beautiful golf courses, one of 18 holes and one of 9, numerous tennis courts, and many other recreational facilities, both outdoors and in. For details write The Raymond—Henry E. Kirk, Jr.
The Crestmont Inn—William Woods
The Edgemere—Miss S. E. Peschmann
The Forest Inn—Henry E. Kirk, Jr.
The Lakeside—J. S. Kirk & Son.

New York New York

Rates From 5.00 Day, Including Meals

SARANAC INN

On Upper Saranac Lake, Adirondack Mountains, N. Y.

NOW OPEN

Very Desirable Cottages for Rent Furnished, with Meals at Hotel

GOLFING CENTER

18 HOLE CHAMPIONSHIP COURSE

Certified Milk on Table from our Accredited Herd.

Saddle Horses Talking Pictures Beautiful Music

HARRINGTON MILLS, Pres., Saranac Inn, N. Y.

Clarendon Hotel, Daytona Beach, Fla.—Coquina Hotel, Ormond Beach, Fla.
Harrington Hotel, Fireproof, Washington, D. C.

Pennsylvania Pennsylvania

Delightful Saturday to Monday Outing at

BEDFORD SPRINGS HOTEL

$14.25 Including Room & Bath Meals — Golf Swimming

BEDFORD, PA.

Magnificent Motor Run

Washington to Bedford—136¼ Miles

Perfect Roads All the Way

Only a 4-Hour Run

Superb GOLF 18 Holes

Championship Tennis Courts

Tile Swimming Pool

World-Famous Bedford Mineral Waters

Attractive Booklets on Request

L. GARDNER, Resident Manager

Accommodates 300 Guests Excellent Cuisine. Attractive Rooms — Every Comfort. 2,500-Acre Estate

RESORTS

Ocean City, Md.

FOR RENT—ROOMS; GOOD LOCATION; BOARDWALK, ATRESBILT, OCEAN CITY, MARYLAND.

Massachusetts

HOTEL PURITAN

390 Commonwealth Ave. Boston

The Distinctive Boston House

One of the most homelike hotels in the world.

W. P. Andrews, Manager.

Send for Our Booklet with its Guide to Historic Boston.

NEW★OCEAN★HOUSE

SWAMPSCOTT ★ MASSACHUSETTS

On the ocean . . all recreational features . . private beach . . central to historical landmarks . . rates considerate . . Booklet.

CLEMENT KENNEDY, PRESIDENT

Winter Resort—Vinoy Park Hotel St. Petersburg, Fla.

New Jersey

Directly on the Ocean

ESSEX & SUSSEX

SPRING LAKE BEACH, N.J.

A Distinctive Resort Hotel

Favored by Washingtonians

NOW OPEN

LOWERED RATES:

Double Room with Bath, including Meals, $10 Daily, Each Person

Write for Weekly Rates and Booklet

C. S. KROM, Manager

45% Reduction Week-End R.R. Fares

IDEAL FOR CHILDREN

New Hampshire

Famous for GOLF

TWO COURSES

The Mount Washington

OPEN JULY 2nd

Bretton Arms

NOW OPEN

Saddle Horses, Tennis Swimming Pool.

Freedom from Hay Fever afforded

C. J. ROOT, Manager

For Rates, Booklet and Information Address Hotels.

BRETTON WOODS

WHITE MOUNTAINS, N.H.

STEAMSHIPS

Only $76.50 PER DAY FIRST CLASS

GRACE LINE

CALIFORNIA

VISITING COSTA RICA EL SALVADOR PANAMA COLOMBIA NICARAGUA GUATEMALA MEXICO

Coming! 4 NEW Santa Liners

Lowest cost per day of any water route to California—and only route which offers numerous shore visits and inland excursions in the beautiful West Coast Spanish Americas. No passports, no hotels—your ship is your home for a wonderful 23 day vacation. Sailings: Santa Ana, July 22—Santa Elisa, Aug. 5. Consult your travel agent or Grace Line (Panama Mail Route), 10 Hanover Sq., New York, N. Y.

NEW weekly All Expense Cruises

Baltimore to BERMUDA

The Famous Cruise Liner

SHAWNEE

From Baltimore Every Saturday at 5 p. m.

A rare vacation opportunity to enjoy a delightful cruise and a day in Bermuda in the Mid-Ocean Paradise with swimming, playing, sightseeing. Organized shipboard activities in charge of a Cruise Director. Deck sports, orchestra, etc.

6 DAYS $50 up

13-DAY VACATIONS $86.25 UP

Including a week at Bermuda hotel with meals and room.

Rate includes first-class stateroom accommodations and all meals. Superior accommodations only slightly higher.

Apply to any Tourist Agent or

CLYDE-MALLORY LINES

Robt. C. Herd & Co., Inc., Agents, 1400 Continental Bldg., Baltimore

RESORTS

Canada

Visit MONTREAL This Summer. Excellent Hotels—Golf—Fishing—Water Sports. For illustrated booklet, maps, &c., write Montreal Tourist Bureau, New Birks Bldg., Montreal.

Maine

The NONANTUM

Kennebunkport, Maine

Elevator, steam heated throughout. Local and long distance telephones in every room. Open to Sept. 20. Finest of golf and all sports. Adjoining River Boat Club. Booklet, Bridger Hotel Co.

Atlantic City, N. J.

New Clarion

KENTUCKY AVE. JUST OFF BOARDWALK

BATH HOUSES FREE TO GUESTS

REDUCED RATES. S. K. BONIFACE

ALBEMARLE

VIRGINIA AVE. BEACH and STEEL PIER

ROOMS $1.50 UP DAILY WITH MEALS $3 UP A DAY

BATHING FROM HOTEL

PHONE 4-5721. GABLE & DEVITT

ATLANTIC CITY'S NEWEST CENTRALLY LOCATED FIREPROOF

THE Ludy

So. CAROLINA AVE. ATLANTIC CITY

A Beachfront Hotel... Just off the Walk....

The continued high standard of food, accommodations and service of this outstanding resort hotel is obtainable for your 1932 vacation at rates so low, that a visit for a week-end or a week will be even less than your regular living expenses.

Fresh and salt water baths... Three ocean view sun decks ...Vita-glass solarium. Attractive family and weekly rates.

R. B. Ludy, M. D.

5 UP DLY WITH MEALS

STEAMSHIPS

BOSTON — BY SEA

Including meals, berth, round trip now only.. $36

From Baltimore . . . large, luxurious M. & M. steamers now in summer service. All-Expense tours; one to a Maine camp. Cool . . . restful "long-distance" cruises to Miami and Jacksonville at

GREATLY REDUCED FARES

Illustrated folder on request. Apply 1416 H St., N.W., Washington.

MERCHANTS & MINERS LINE

Stocks Record Advances On Dullest Day in 8 Years

Speculative Urge Lacking, But Shares Are Firm, Avoiding Losses.

New York, July 9 (A.P.).—Stocks droned through the dullest Saturday session in eight years today. Nevertheless, the share market had a fairly firm tone, and with the aid of week-end covering closed with something to the good.

Although Wall Street was somewhat perplexed at the absence of speculative enthusiasm such as had greeted the Hoover moratorium a year ago, it at least had the satisfaction of pointing out that the market had refused to violate the early June low.

Friday's closing average was 35 for 90 stocks, duplicating the minimum of the bear cycle. Today the closing composite was 35.4.

Bullish Touch Appears.

A few packing stocks provided a bullish touch, their strength obviously reflecting recent gains in livestock prices. Armour of Delaware preferred soared 7, Wilson preferred 4¾ and Cudahy 2½.

In more active groups, American Telephone resumed its slide, touching 71¼ for an extreme loss of about a point which, however, it reduced to a minor fraction. Coca Cola was also soft and Union Pacific and Peoples Gas made new lows. However, the U. S. Steels, Bethlehem, American Can, Westinghouse, General Motors, Allied Chemical, Woolworth, Brooklyn-Manhattan Transit, Santa Fe and Consolidated Gas returned advances, some of which ran to a point. Turnover of 235,060 shares was the lightest since July 5, 1924, when 211,000 shares changed hands.

If, as appeared probable, the current market is being governed by domestic trade considerations, weekend news provided little that might cheer sentiment. A published, but unofficial, survey of American Telephone said that big utility had lost 225,000 installations in June, the largest drop for any month of the depression.

Steel Backlog Dwindles.

United States Steel's backlog dwindled 142,394 tons last month to a total of 2,034,768 tons, the lowest on record. A decline, of course, was quite expected, since the depressed state of the steel industry has been anything but a secret. However, the loss actually suffered was somewhat above the average June drop for the past several years. Another trade barometer, freight loadings, contributed to the accumulation of unfavorable evidence, for shipments dropped 9,526 cars in the week ended July 2, which included the holiday.

There was some evidence that steel mills were picking up after their Independence Day shutdowns, since Youngstown district plants will be at 17 per cent of capacity early next week, a rise of 4 points from a week ago. Spokesmen for the industry insist that improvement is on the way, pointing out that stocks of materials have been completely liquidated and that demand should be lively once it appears. However, comparatively unimpressive improvement is anticipated until late summer or early autumn.

Union Oil Co., first of its line to disclose earnings for the second quarter, estimated profit at 12 cents a share for that period, against 2 cents a year ago. It is understood that several other petroleum units are now making money.

Reichsbank Gold Total Is 806,137,000 Marks

Berlin, July 9 (A.P.).—The Reichsbank statement as of July 7, shows the following changes in reichsmarks: Gold and bullion decreased 26,072,000; reserve in foreign currencies increased 9,183,000; bills of exchange and checks increased 51,128,000.

Silver and other coins increased 23,878,000; notes on other banks increased 3,857,000; advanced decreased 157,487,000; investments increased 782,000; other assets decreased 76,533,000; notes in circulation decreased 107,606,000; other maturing obligations decreased 70,969,000; other liabilities increased 7,281,000.

Total gold holdings, 806,137,000.

MONEY MARKETS

FOREIGN EXCHANGE.

New York, July 9 (A.P.).—Foreign exchange easy; Great Britain in dollars, others in cents.

Great Britain—Demand, 3.57¼; cables, 3.57½; 60-day bills, 3.56¾.

France—Demand, 3.92¼; cables, 3.92¾.

Italy—Demand, 5.09; cables, 5.09½.

Belgium—Demand, 13.68¼.

Germany—Demand, 23.70.

Holland—Demand, 40.29.

Norway—Demand, 17.70.

Sweden—Demand, 18.34.

Denmark—Demand, 19.40.

Switzerland—Demand, 19.48½.

Spain—Demand, 8.09½.

Portugal—Demand, 3.26.

*Greece—Demand, .66.

*Poland—Demand, 11.30.

*Czechoslovakia—Demand, 2.96.

*Jugoslavia—Demand, 1.72.

*Austria—Demand, 14.00.

*Roumania—Demand, .59¾.

Argentina—Demand, 25.79.

*Brazil—Demand, 7.50.

Tokyo—Demand, 27.19.

Shanghai—Demand, 29.37½.

Montreal—Demand, 97.00.

Mexico City (silver peso)—Demand, 27.15.

*Nominal.

NEW YORK.

Call money steady; 2 per cent all day. Time loans, steady; 60-90 days, 1½; 4-6 months, 1½ per cent. Prime commercial paper, 2¼@2½. Bankers' acceptances unchanged.

Bar silver firmer and ⅛ higher at 26⅝.

LONDON.

Money—½. Discount rates—Short bills, 1@1⅛; 3-month bills, 1@1⅛ per cent. Bar silver irregular and ⅛ higher at 18⅛d.

PARIS.

Three per cent rentes, 77 francs 70 centimes; 5 per cent loan, 98 francs 85 centimes; exchange on London, 91 francs 28 centimes. The dollar was quoted at 25 francs 47 centimes.

CHICAGO STOCKS.

(Furnished by W. B. Hibbs & Co.)

	Bid.	Asked.
Yellow Taxi	6½	7
Thompson	9	11
Wahl	¼	½
Butler Bros	1	1¼
Nati. Leather	⅛	¾
Swift	10¼	10½
Swift International	19	19¼
Libby, McNeil & Libby	1	1¼
Midwest Oil	¼	¾
City Con. com	½	1
City Con. pfd	½	1½
Edison	49¼	49½
Public Service, $100 par	19¼	24
Public Service, no par	20	22
Quaker com	64	64½
Quaker pfd	95	97
Bendix	4¾	5
Borg Warner	3¾	4
Illinois Brick	4	4½
U. S. Gypsum	11½	12
Great Lakes Dock & Dredge	5¾	7
Balaban & Katz	5	10
Cons. com	⅝	1
Cons. pfd	¾	1
Electric Household	2¼	2⅝
McCord		1¾

THE METAL MARKETS.

New York, July 9 (A.P.).—COPPER—Quiet; electrolytic spot and future, 5¾.

TIN—Steady; spot and nearby, 21.30; future, 21.55.

IRON—Quiet; unchanged.

LEAD—Steady; spot, New York, 2.80; East St. Louis, 2.70.

ZINC—Dull; East St. Louis, spot and future, 2.60.

ANTIMONY—5.00.

QUICKSILVER—$56.00@60.00.

THE MARKETS AT A GLANCE

What the Stock Market Did

	Sat.	Fri.
Number of advances	144	113
Number of declines	73	220
Stocks unchanged	116	145
Total issues traded	333	478

Stocks.

Gains are recorded at the dullest market session in eight years. The speculative urge was lacking, and shares held to firm positions. Some issues took on a bullish touch.

Bonds.

Germans led the foreign list in continuing the advance in prices. Trading was steadier. Domestic loans remained quiet.

Curb.

Leading curb shares marked up gains, despite dullness and a turnover of only 30,000 units.

Wheat.

Crop estimates from Germany gave American wheat a shove downward. The decline was aided further by announcement of a move in Europe to curtail grain imports.

Cotton.

Declines of 14 to 18 points resulted in trading. Blame was laid on easy market, hedging in Liverpool and domestic selling.

Utility Receivers Quit After Parley

Bankruptcy Suits Are Filed in Eastern Group of Insull System.

New York, July 9 (A.P.).—Receivers for the National Electric Power Co. and the National Public Service Corporation have resigned and petitions in bankruptcy have been filed for the latter company and for the Seaboard Public Service Co., a subsidiary holding company.

These developments, which occurred yesterday, brought to a sudden halt the efforts to keep intact the $600,000,000 Eastern properties brought together by Samuel Insull in the last five years.

The resignations of the receivers followed protracted meetings between receivers of the Middle West Utilities Co. and representatives of five New York banks with which the stocks of practically all the operating companies in the group had been pledged as collateral for loans.

SECURITIES AVERAGES.

(Associated Press.)

STOCKS.

	50 Indls.	20 RR.	20 Ut.	90 Tl.
Yesterday	35.9	13.5	33.7	35.4
Previous day	39.4	15.5	35.6	38.0
Week ago	36.2	13.7	57.7	36.5
Month ago	36.6	14.3	54.5	36.3
Year ago	110.1	78.8	167.7	115.1
Three years ago	230.9	150.1	274.2	224.6
Five years ago	121.1	116.7	113.5	117.2
High, 1932	68.9	39.8	116.0	71.3
Low, 1932	35.1	13.2	31.8	35.0
High, 1931	140.2	106.2	203.9	144.3
Low, 1931	60.0	30.8	92.8	61.3
High, 1930	202.4	141.6	281.3	205.8
Low, 1930	112.9	86.4	146.5	114.7

BONDS.

	20 Indls.	20 RR.	20 Ut.	60 Tl.
Yesterday	53.9	52.4	73.4	59.9
Previous day	53.9	52.2	73.6	59.9
Week ago	53.2	51.9	73.3	59.4
Month ago	55.3	53.8	74.0	61.0
Year ago	94.5	100.8	101.3	95.7
Two years ago	93.1	107.3	100.0	100.1
Three years ago	93.2	102.6	97.4	97.7
High, 1932	71.3	78.0	85.7	78.1
Low, 1932	53.2	47.4	70.9	57.5
High, 1931	90.4	105.7	101.5	98.7
Low, 1931	62.3	62.3	80.2	68.5
High, 1930	94.9	109.9	101.4	101.9
Low, 1930	83.3	97.3	96.6	92.6

(Copyright, 1932, Standard Statistics Co.)

FOREIGN MARKETS.

(Associated Press.)

London—Prices on the stock exchange were firm on the outcome of the Lausanne conference, although dealings were moderate. German loans were the outstanding feature of the session and made substantial gains. British funds were firm, while international issues were quiet and easier. The closing was steady.

Paris—Bourse closed.

Berlin—Trading was quiet and prices strong on the boerse today.

CREDITS IMPROVING IN 12 LATIN NATIONS

Collections Become Easier in 14 Countries as Care Marks Selling.

By THOMAS M. CAHILL.

Continued improvement through the second quarter of the year in Latin-American collection and credit conditions is revealed in the current analysis by the Foreign Credit Interchange Bureau of the National Association of Credit Men, covering 21 nations. Improvement in credit conditions is noted in twelve countries, while American exporters note collection gains in fourteen nations.

The survey is directed by W. S. Swingle, bureau chief, from the reports of American manufacturers and wholesalers doing business in the southern markets. Commenting on the improvement in collections, Mr. Swingle said that "it is probably due to exporters who confined their shipments to companies well able to take care of payments and to customers who are in a position to obtain exchange and get payment remittances.

In some countries, also, technical settlements of bills were effected by buyers making payments in foreign currencies held abroad awaiting exchange remittances.

Leaders in Improvement.

"The most pronounced improvement in credit conditions are reported from Panama, Argentine, Costa Rica, Brazil, Haiti and Nicaragua. Analyzing the credit standing of the various nations, Mr. Swingle explained that Panama and Argentina are now classed as "fairly good," having moved up from a previous classification of "fair." Puerto Rico declined slightly, but still remains in the same classification as in the previous quarter.

No countries are rated as "fair" in the current survey and only Venezuela and Brazil are graded as "poor." Conditions in Brazil have improved sufficiently to move that country from the "very poor" to the "poor" grade.

That campaign months of the last three presidential years have been above the average for the railroad business is revealed in a recent survey made by Administration and Research Corporation, New York.

Freight Loadings Higher.

"Our research shows," says Lawrence W. Schmidt, chief statistician, "that during the campaign months freight car loadings ran 3.9 per cent higher than during the corresponding months of nonpresidential years, the actual figures being 119.8 per cent for presidential years, as compared with 115.9 per cent for nonpresidential years. These percentages were obtained by considering July of each of the thirteen years as 100 per cent and calculating the other three months accordingly."

During the campaign months of the last five presidential years unfilled steel orders ran 6.8 per cent higher than during the corresponding months of the seventeen other years since 1910, according to Mr. Schmidt.

Mr. Schmidt's research was conducted by considering July of each of the 22 years as 100 per cent and analyzing the other three months on that basis. The results show unfilled steel orders ran 103.8 per cent for actual campaign months, as compared with 97 per cent for August, September and October of nonpresidential years.

INVESTMENT TRUSTS.

(Quotations furnished by Knapp & Co.)

	Bid.	Asked.
Cumulative Trust Shares	1.68	
New York Bank Trust Shares	2½	3¾
N. Amn. Trust Shares, 1953	1.10	1.30
N. Amn. Trust Shares, 1955	1.10	1.30
N. Amn. Trust Shares, 1956	1.10	1.30
Super Corp of America "C"	2⅞	3¼
Super Corp. of America "D"	2⅝	3
*U. S. Elec. Light & Power	8¼	6½

*Votings.

TREASURY CERTIFICATES.

(Reported by Charles E. Barney & Co.)

Rate.	Maturity.	Bid.	Offer.
3¼	Aug. 1, 1932	100 6-32	100 8-32
1½	Sept. 15, 1932	100 4-32	100 6-32
2	Sept. 15, 1932	100 16-32	100 18-32
3¼	Oct. 15, 1932	100 24-32	100 26-32
3¼	Dec. 15, 1932	101 9-32	101 11-32
3¾	Feb. 1, 1933	101 31-32	102 1-32
3¾	Mar. 15, 1933	102 2-32	102 4-32
2	Mar. 15, 1933	100 18-32	
2	May 2, 1933	101	101 3-32
1½	June 15, 1933	100 14-32	100 16-32
3	Mar. 2, 1934	101 31-32	102 1-32
3	June 15, 1935	101 1-32	101 3-32

Farmers to Lead Revival, Trade Board Head Says

Chicago, July 9 (A.P.).—Peter B. Carey, president of the Chicago Board of Trade, asserted in an address today that "something more than a business depression" was responsible for present wheat values.

Pledging commodity exchange leadership to better the present unsatisfactory situation, he declared the entire world looked hopefully to American agriculture to lead the way to betterment.

"In a concerted move for higher price levels," he said, "congressional representatives are now endeavoring to reduce the tax on commodity sales for future delivery from 5 to 2 cents per $100.

"The lower figure would be an increase of 100 per cent over the former tax, but the markets could survive and the tremendous burden reflected back to the producer would be removed."

Refraining from predictions of price, Carey hailed the spirited recovery in hog prices as a favorable omen, and asserted that "immediate removal of the new burdensome tax upon the farmer's produce and a period of market freedom will do more than all the nostrums ever suggested in the way of immediate relief and in the way of aiding the farmer back to a permanent prosperity."

GERMAN BONDS RISE IN STEADIER MARKET

Foreign Loans Continue to Lead Advance; Domestics Remain Quiet.

New York, July 9 (A.P.).—Limited activity in the bond market centered principally today in the foreign government group, where German bonds of virtually all descriptions rallied sharply. Domestic issues were steady.

Captained by the German government issues, which ran up 6¼ points for the 7s to a new 1932 high at 73, and 4¼ points for the 5½s to a new 1932 high at 51½, many foreign securities moved ahead 1 to 3 or more. Good gains were recorded by Berlin city issues, German agricultural loans, Prussian state obligations and some German industrial liens.

French and British issues were barely steady, but the bonds of countries which stand to benefit from possible tariff revisions and other moves designed to facilitate foreign trade were buoyant. The principal influence on their prices appeared to have been the favorable world reaction to the Lausanne agreement on reparations. Gains of 1 to 3 points were scored by Antioquia, Argentine, Brazil, Finland, Denmark, Poland, Queensland, Uruguay and Vienna issues, among others. The Greek government 7s ran up 7 points to 30, and the 6s 4 points to 23.

Domestic bonds were quiet. The government list added fractions in most instances, the three Treasury 3⅜s advancing 5-32nds to 7-32nds.

Transactions totaled $6,320,000 face amount of bonds in the half-day session.

Railroad bonds were mixed, with the Chicago Northwestern 5s and Missouri Pacific 5s of 1978 declining 1 or more points, while gains of a point or more were made by Baltimore & Ohio first 4s, the Canadian Pacific issues and Chicago & Eastern Illinois 6s. Industrials and utilities were steady to firm.

Nash Motors Dividend Reduced to 25 Cents

Kenosha, Wis., July 8 (A.P.).—Directors of the Nash Motors Co. today declared a dividend of 25 cents a share on common stock, a reduction of 50 per cent, which places the yearly dividends at $1.

Earnings for March, April and May were listed at $322,280, or about 12 cents a share, compared with $211,927 for the preceding quarter.

World Oil Conference Studies Accord Plans

Paris, July 9 (A.P.).—The oil conference attended by representatives of the United States, Britain and Roumania today held a plenary session at which a report, submitted by a subcommittee which has been sitting for several days, was examined.

One delegate expressed optimism over the progress of the negotiations, and said the conference still was looking forward to participation by representatives of Russia.

CURB'S TONE IS FIRM DESPITE DULL SALES

Leading Issues Stage Rise on Small Turnover of 30,000 Shares.

New York, July 9 (A.P.).—The curb slumbered peacefully today, showing a turnover of only about 30,000 shares.

Nevertheless, the market, like the big board, had a firm tone, and changes of leading issues favored the up side. There was a mild flurry in some packing stocks and a generally steady movement of prices in the utility group. Oils were inert.

Swift & Co. and Swift International moved up a point. The latter, closing at 20, has just doubled its year's low, made about a month ago, coincident with the death of its president. Hires A, Ford of Canada A, Standard Oil of Indiana, United Light & Power convertible preferred and New England Power preferred were among miscellaneous issues to improve. Bond & Share 6 per cent preferred reacted 1¼ after Friday's advance.

Commonwealth Edison was an exception in its division, sagging a point to a new low at 49½, but making partial recovery. Its dividend was formally reduced this week by declaration of a $1.25 payment, making the annual basis $5, against $8 previously paid. Another influence on the stock's market action may have been the bankruptcy petition filed by two other Insull companies.

BANK STOCKS

New York, July 9 (A.P.).—Over-the-counter market:

BANKS.	Bid.	Asked.
Chase Natl	20¾	22¼
Commercial	83	87
Fifth Avenue	920	1020
First Natl	885	965
Manhattan	15¾	17¾
Natl. City	25¼	27¼
Public	15¾	17¾
TRUST COMPANIES.		
Bankers	44	46
Brooklyn Trust	108	423
Cen. Hanover	88½	92½
Chemical	26¼	28¼
Continental	12	14
Corn Exchange	44½	47½
Empire	14¾	16¾
Guaranty	175	180
Irving	14¾	15¾
Manufacturers	17¾	19¾
New York Trust	54	57
Title G. & T	22¾	25¾
United States	990	1090
INSURANCE.		
Aetna Cas	15½	17½
Aetna Fire	14¾	16¾
Aetna Life	8¼	10¼
Agricultural	23	28
Amn. Surety	6¼	8¼
Balt. Amn	1	2½
Boston	200	225
Conn. Gen. Life	18¼	21¼
Fid. & Dep	29	34
Firemen's Ins	4¾	5¾
Franklin Fire	5¾	7¾
Glen Falls	27	29
Globe & Rut	34½	44½
Great Amn	6¾	8¼
Hanover	13½	15½
Hartford Fire	18¾	20¾
Home Ins	9¼	10¾
Kansas City	350	450
Mass. Bond	9	14
Natl. Fire	17½	19½
Natl. Liberty	1¾	2¾
North River	5¾	7¾
Phoenix	22	24
Prov. Wash	9½	11½
St. Paul Fire	70½	75½
Sun Life	138	188
Travelers	183	198

BALTIMORE SECURITIES.

Baltimore, July 9.—Closing prices:

Arundel Corporation	14½
Con. G. & E. L.	42½
Con. G. E. & P. 5½% pfd	100
Monongahela Pow 7% pfd	13
New Amsterdam Casualty	13
Pa. Water & Power	37
U. S. Fidelity & Guar	21¾

WHEAT PRICE LOWER ON GERMAN REPORTS

Fatherland's Crop Larger as Europe Moves to Curtail Imports.

Chicago, July 9 (A.P.).—A sharp break in Liverpool wheat prices, with much enlarged official estimates of Germany's 1932 breadstuff crops, gave grain values here a black eye today.

Nearly all the wheat-consuming countries of Europe were reported as preparing to start using their new domestic wheat as soon and as long as possible, and keep the import of foreign wheat down to a minimum. Tending further to unsettle values was the fact that a Government crop report from Washington is due on Monday, and that increased receipts of winter wheat at United States primary centers were looked for soon.

Despite late rallies, because of week-end evening up of accounts, wheat closed nervous, ⅝ to ¾ under yesterday's finish; corn ⅛ to ½ down; oats also ⅛ to ½ off, and provisions unchanged to a rise of 17 cents.

Wheat in Germany.

A preliminary official forecast placed the German production of wheat this season at 183,600,000 bushels, 28,000,000 bushels more than the 1931 harvest, and that the new rye crop would total 310,845,000 bushels, compared with 261,205,000 last year. Adding to the downward pressure on wheat were advices that despite Lausanne developments, which it was asserted should improve credit conditions overseas, importers were buying very sparingly.

Spring wheat reports were less unanimously bearish today, some observers indicating a decided chance for black rust developments. There were also North Dakota advices of considerable crop deterioration of late, as much as 15 per cent near Hillsboro.

Corn and oats paralleled the action of wheat. Export sales of corn were limited by lack of offerings, demand being confined to white corn.

Provisions were strong with fair buying in progress, although hog values reacted about 10 cents from yesterday's top.

Futures Price Range.

Wheat—	High	Low	Close
July	48	48⅛	48
September	51	50⅜	50⅜
December	54⅛	53½	53⅝
Corn—			
July	29⅝	29	29⅜
September	31⅞	31½	31⅝
December	31⅞	31⅜	31⅞
Oats—			
July	19½	19½	19½
September	20	19¾	19¾
December	22	21¾	22

Cash Grain.

WHEAT—No. 4 red, 48½; No. 3 hard, 49@49¾; No. 3 yellow hard, 50½.

CORN—No. 2 mixed, 31¼; No. 1 yellow, 32; No. 2 yellow, 31¾@32; No. 2 white, 32½.

OATS—No. 2 white, 20¼@21; No. 3 white, 19@20¼.

BARLEY—28@40.

TIMOTHY SEED—2.35@2.50.

CLOVER AND RYE—No sales.

Cotton Manufacturers May Curtail Production

Charlotte, N. C., July 9 (A.P.).—B. B. Gossett, president of the American Cotton Manufacturers Association, announced today the association's board of government has recommended an immediate month's curtailment of production in the industry and a cessation of night work for the year. Mr. Gossett said the action was taken at a recent meeting here of the board which unanimously recommended the equivalent of at least one full month's additional curtailment between July 1 and October 1, as an emergency measure.

The board also recommended to the cotton industry that all night operations of productive machinery be stopped for a period of one year, beginning October 15, 1932.

Exchange Short Interest Mounts 71,150 Shares

New York, July 9 (A.P.).—The short interest on the New York Stock Exchange increased 71,150 shares during June to a total of 2,431,783 shares as of July 1, the exchange announced today.

The June 1 figure, 2,060,633 shares, was the smallest since compilation of these statistics began about a year ago.

Market value of listed bonds increased during June, amounting to $37,353,339,937 on July 1, against $36,856,628,280 on June 1.

BREWING OUTLOOK CALLS TO FINANCE

Promoters May Undertake Flotations of Issues If Beer Cry Wins.

New York, July 9 (A.P.).—Stock promoters may seek to exploit the cry for beer, should it become loud enough to start legal machinery actually grinding, even as they have capitalized a suddenly aroused public interest in oil or gold in the past.

While the beer proposition is still too inchoate to invite widespread promotional activities in brewery securities, Wall street expects that any definite indication that spigots are again to spout foaming brew, might well turn on a flood of new securities.

Security dealers recall that the development of almost every new industry has been accompanied by the active sale of a large volume of both good and worthless securities. Where development of the industry has proven particularly gripping to public imagination, such as the opening of oil fields, the work of the high-pressure salesman has been greatly facilitated.

While the brewing business in the preprohibition days was to a considerable extent privately owned, there was extensive distribution of its securities among investors, with the British showing a notable predilection for American beer stocks, to their subsequent sorrow. The 1890's saw an extensive wave of brewery financing.

So aroused were British investors over the injury to their securities resulting from the prohibition movement, that they urged Balfour, then premier, to do something to prevent the adoption by the Americans of the eighteenth amendment, setting forth in their appeal that British investments in American breweries totaled more than 12,000,000 pounds, or some $60,000,000. Of course, they had to bear with their losses, and some financial circles are wondering whether British capital might be coaxed back in the hope of recouping, or whether it would be a case of once bitten, twice shy.

Lincoln Trust Company Files Bankruptcy Plea

Lincoln, Nebr., July 9 (A.P.).—The Lincoln Trust Co. today filed a voluntary petition in bankruptcy in United States District Court. The Lincoln Safe Deposit Co., owned by the Trust Company, also filed a bankruptcy petition.

The State Banking Department estimated the loss of the company as of March 10, as $436,454, and questionable assets $322,894. The company's capital stock of $600,000, the State said, was insufficient to cover the losses. No schedules of liabilities and assets were filed with the petitions.

Continuing its reorganization of staff to effect economies, the New York Central Railroad Co. has eliminated several assistant vice presidential titles from its traffic department. The officers whose titles have been changed will in general continue their present duties.

COTTON VALUE SAGS IN SELLING PRESSURE

October Price Off at 5.90; Liverpool Dealers Hedge in Easy Market.

New York, July 9 (A.P.).—Cotton declined today under selling promoted by a favorable weather map and relatively easy Liverpool cables. October contracts sold off to 5.89 and closed at 5.90, the general market closing steady at net declines of 14 to 18 points.

The opening was barely steady, with fairly general selling, which became more active after the official weather forecast pointed to continued favorable conditions over the week-end. There also appeared to be some New Orleans and other Southern selling here, and while the trade continued to buy on the decline, prices worked off to net losses of 18 to 20 points, with July selling at 5.74 and December at 6.02. Closing quotations were slightly up from the lowest.

Reactionary Outlook Grows.

Reactionary sentiment appeared to be encouraged by failure of yesterday's acreage report and the reparations agreement to bring in a more active demand.

Liverpool cables attributed the easier tone there to hedge selling and liquidation promoted by the more favorable weather outlook, but reported a more cheerful sentiment in Manchester with a fair demand for cotton cloths, and yarns. Houses with Liverpool connections were among the early sellers here, possibly on the differences. Amount of cotton on shipboard at U. S. ports awaiting clearance at the end of the week was estimated at 64,000 bales against 62,000 last year.

Futures Price Range.

	High.	Low.	Close.
July	5.85	5.74	5.75
Oct.	5.98	5.89	5.90
Dec.	6.11	6.02	6.03
Jan.	6.18	6.10	6.14
March	6.33	6.22	6.26
May	6.45	6.37	6.40

Cottonseed Oil.

Cottonseed oil closed dull. Prime summer yellow, 3.75; prime crude, 2.87½-3.00; July, 3.95; September, 4.09; October, 4.10; November, 4.11; December, 4.15; January, 4.16; sales, two contracts.

Steel Ingots Drop To New Low Level

Copper Market Is Quiet, With Sales at 5 Cents; Tin Is Firm.

New York, July 9 (A.P.).—Steel ingot production this week dropped to 12 per cent, a new all-time low, Post-holiday reopenings of some plants is expected to lift production rate slightly next week, but no marked change for the better is expected on July or August. Ingot production for six months to June was only half that for the same 1931 period. Structural steel awards were larger, but automobile and rail buying was disappointing. Prices were quotably unchanged, but the undertone was less certain. Pig iron was dull with some Pennsylvania mills reducing prices, but elsewhere prices were unchanged.

Copper was quiet and unsettled. The domestic basis remained unchanged at 5⅛ cents delivered in the Connecticut Valley, but the export situation was easier with small sales reported at 5 cents, a new low record. Domestic consumers show no anxiety to buy so long as the price keeps above the world market level because of the increased duty.

Although quiet, the tin market was firm, reflecting strength at London, reports of plans to curtail production and the formation of a new pool to remove large tonnages from the market.

Wall Street Briefs

New York, July 9 (A.P.).—Seats on two New York commodity exchanges sold today at advances over the previous sales. A cotton exchange membership changed hands at $9,500, up $250, and a silk exchange seat was transferred at $700, up $100.

Loew's Theaters Metropolitan Circuit, comprising about 60 theaters, has contracted for 100 per cent of the film output of Warner Brothers and First National Pictures for the coming season, it was announced today.

Sales aggregating $2,600,000 were made by employes of the Westinghouse Electric & Manufacturing Co. in its volunteer sales campaign in May and June, the company announced today.

Steel Mill operations in the Youngstown district in the coming week are expected to be at 17 per cent of capacity, an increase of 4 per cent over the past week.

The Consolidated Steel Corporation, Ltd., will take over the Western sales personnel of the Foster Wheeler Corp., and handle all sales of Foster Wheeler equipment in California, Washington, Oregon, Nevada, Utah, Arizona and New Mexico, it was announced today. The consolidated company will also manufacture the equipment for this territory.

There was a sharp decrease in bank suspensions in the past week, the total amounting to 24 as compared with 41 in the previous week, the American Banker reports. The favorable comparison was due to the large number of bank closings in Chicago in the earlier week. Closings for June numbered 145, making it one of the most unfavorable months of the year for banking casualties. June last year had 166 suspensions. Reopenings for the year to date are 148.

Unfavorable dividend changes last week totaled 80 compared with 112 in the previous week, the Standard Statistics Co. reports. There were 7 favorable changes against 11 the week before.

First Mortgages YIELDING 6%

Secured on properties in the Nation's Capital. Denominations as low as $100. On monthly payments.

Real Estate Mortgage and Guaranty Corp.

1610 K St. Nat. 4488

Edward F. Gruver Co.

Bookbinders and Paper Rulers

Manufacturers of Loose Leaf Sheets and Blank Books.

Library Books Rebound

Special Binds for "National Geographic"

1320 F N.W. NAtional 0113

NEW YORK STOCK EXCHANGE TRANSACTIONS OF YESTERDAY

Total sales, 235,060 shares; previous day, 720,288 shares; week ago, closed; year ago, 592,840 shares; two years ago, 906,190 shares; January 1 to date, 180,272,187 shares; year ago, 347,295,127 shares; two years ago, 503,569,039 shares.

Sales in hundreds	High	Low	Last	Chg.	Bid
A					
3 Adams Exp	2	2	2	.....	2
1 Addressograph	10	10	10	.....	9¾
1 Affiliated Prod (1.60)	5¼	5¼	5¼	+ ¼	5
8 Air Reduction (3)	32¼	31¾	32	+ ¾	31¾
4 Alaska Juneau (½)	9½	9½	9½	— ½	9½
3 Alleghany	⅝	⅝	⅝	.....	⅝
1 Alleghany pf $40 ww	¾	¾	¾	.....	¾
10 Alleghany Steel	5¾	5¾	5¾	— ¼	5¾
36 Al Chem & Dye (6)	46¼	45¼	45¾	+ ¾	45¾
7 Allis-Ch Mfg	5	4½	5	+ ⅛	4½
.50 Am Br Shoe pf (7)	40½	40½	40½	— 1½	40½
63 Am Can (4)	32½	31⅝	32	+ ⅜	31⅝
1 Am Can pf (7)	99¾	99¾	99¾	+ ¾	98
2 Am Car & Fdy	4	3⅞	3⅞	+ ⅛	3⅞
1.05 Am Car & Fdy pf (7)	18½	17	18¼	+ 1¼	17½
1 Am Chicle (3h)	21½	21½	21½	+ ½	20½
2 Am Encaus Til	1	1	1	.....	1
3 Am & For Pow	2¾	2⅝	2¾	+ ⅛	2⅝
2 Am & For Pow 2d pf	4	4	4	.....	4
1 Am Home Prod (4.20)	26¾	26¾	26¾	+ ¾	26¼
8 Am Internat	3¼	3	3¼	+ ¼	3
5 Am Mach & Fdy (.80)	7¾	7¾	7¾	.....	7⅝
.80 Am Met (6% pf	11	11	11	+ ⅛	9
.10 Am News (1¾s)	17	17	17	— 1½	15¾
7 Am P & L (1)	4	3½	4	.....	3½
1 Am P & L $6 pf (6)	15½	15½	15½	.....	15½
2 Am P & L $5 pf (5)	11½	11	11	.....	11½
2 Am Rad Std San	3¾	3¾	3¾	+ ⅛	3⅝
2 Am Rolling Mill	4	4	4	.....	3¾
5 Am Smelt & R	7¼	7	7¼	— ¼	7⅛
1 Am Stores (2)	24	24	24	— ⅝	23¼
1 Am Sugar pf (7)	55	55	55	— 1	53
114 Am Tel & Tel (9)	72	71¼	71⅝	— ⅝	71⅝
7 Am Tob (5m)	49¼	49	49	+ 1	49
37 Am Tob B (5m)	50⅞	49⅞	50⅝	+ ¼	50⅛
4 Am Tob pf (6)	102½	102½	102½	+ ¼	102¼
4 Am Wat Wks (2)	11¾	11	11¾	— ⅛	11
1 Am Wool pf	18	18	18	+ 1	17
1.00 Am Wtg P pf	2	2	2	— ½	.....
14 Anaconda	4	3¾	4	.....	3⅝
1 Anchor Cap (1½g)	7½	7½	7½	.....	7.
20 Armour Del pf (7)	43	38½	43	+ 7	42
31 Arm Ill A	1	1	1⅜	+ ⅜	1⅜
21 Arm Ill B	¾	¾	¾	+ ⅛	¾
5 Arm Ill pf	9	8	9	+ ⅛	9
1 Asso App Ind	⅝	⅝	⅝	.....	⅝
10 Assd Oil (½g) EX	6½	6½	6½	— 1¼	6½
33 Atch T & S F	19¾	19¼	19¾	— ⅛	19¼
1 Atchison pf (5)	35

$5 PER BALE ADDED TO COTTON'S PRICES

Special Reasons for Rise Lacking, Although Rains in South Aided.

(Associated Press.)

At 5.73 for the cash and from 5.92 to 6.04 cents for July futures, the cotton market stands $5 a bale above the lows of the season.

Regardless of whether any commodity is pointed toward higher ground, it is subject to technical setbacks and the cotton market has shown no exception in the face of profit-taking on the upturn.

No particular reason can be given for the present advance except that rain in July invariably means higher prices. The public has not bought much cotton and the market probably never has carried such a small amount of speculative longs.

Effects of June Rains.

The June rainfall record was not as bullish as expected and it appears to be the trade's impression that it will take more than a 9.5 per cent acreage reduction, as estimated by the Government, to bring about any important outside buying.

At present the cotton market is more of a weather affair than anything else and the last week brought rain in many places to favor widespread weevil activity and start shorts covering. There is very little cotton for sale in the South and values advance quickly on favorable news.

Week-end figures featured continued large exports and continued large world takings. Spot cotton traders said that if the demand for goods keeps up the next important purchases will come from domestic mills.

Those who argue eventually higher prices despite monetary setbacks are agreed that achievements at the Lausanne conference are constructive. They do not see any particularly immediate effect on prices but believe that with some settlement of the European debt situation the continent will begin to buy cotton because stocks there are very low. One reliable source says European demand, especially from France, has been much improved.

Although the big producing States had less than normal rainfall during June, some maintain boll weevil numbers have increased and that their damage will be reflected in much sharper market advances later in the season.

In Arkansas, a State which has not complained of weevils during recent years, several counties verify reports of the heaviest infestation since 1923.

Weevil Activities.

Weevil activity in middle and south Georgia is said to be the greatest on record for this time of year, and a Fort Worth, Texas, observer says he would not be surprised to see the crop reduced to 10,000,000 bales.

Cotton faces the handicap of two years of drastic fertilizer curtailment and first generation weevils propagating under the most favorable circumstances. The Mississippi State Plant Board, however, says more farmers are requesting information about poisoning weevils than in any recent year.

The Government estimate of cotton acreage, 37,300,000 acres, is 23.5 per cent below the record acreage of 1926 and is lower than the planted acreage of any year since 1922.

Unfilled Steel Orders Drop 142,394 Tons

New York, N. Y., July 9 (A.P.).—Unfilled orders of United States Steel Corporation decreased 142,394 tons in June to a total of 2,034,768 tons. This was the fifteenth consecutive monthly decrease and established another record low since the corporation has been reporting unfilled business.

A drop in the backlog is usually recorded in June, and this year more than in any recent year, the evidence has been strong that buying of steel products lagged behind even the very low operating rate of the corporation's mills. Over the last few years the tonnage drop from May to June has averaged around 100,000 tons. The last increase in backlog reported by the corporation was in March, 1931.

WASHINGTON PRODUCE

BUTTER—One-lb. prints, 18@20; tubs, 17@19.

POULTRY—Alive: Turkeys, toms and hens, 10@13; chickens, spring broilers, Rocks, 16@21; Reds, 15@17; Leghorns, 14@16; hens, 13@15; Leghorn hens, 12; roosters, 7@9. Dressed: Turkeys, toms and hens, 15@19; chickens, spring broilers, Rocks, 19@23; Reds, 18@20; Leghorns, 17@19; hens, 14@18; Leghorn hens, 14@16; roosters, 10@11; Long Island ducks, 14@18.

EGGS—Hennery, 15@16; current receipts, 12@14; Western, fresh, 14@18.

MEATS—Beef, 14; veal, 12@14; pork loins, 14@15; lambs, 15@18; fresh hams, 13@15; smoked hams, 15@17; strip bacon, 15@ 17; lard, bulk, 7@7½; compound, 7.

LIVE STOCK—Hogs, light and medium, $5.25@5.75; heavy, 4.50@4.85; pigs, 4.50@ 5.00; calves, 2.00@5.75; lambs, 4.00@6.00.

FRUITS.

ORANGES—Florida, all sizes, 3.00@5.00; California, 4.25@4.75.

LEMONS—4.50@5.50.

PEARS—Best, 2.50@4.00; poorer, 3.00@ 3.25.

GRAPEFRUIT—Florida, boxes, all sizes, 3.00@4.75.

BANANAS—1.50@2.00.

PINEAPPLES—2.75@3.50.

CANTALOUPES—1.50@2.50.

WATERMELONS—Georgia, Tom Watson, 250@300; South Carolina, Tom Watson, 250@300; Georgia, Stone Mountain, 200@250.

CANTALOUPES—California, jumbos, 36s-45s, 2.75@3.25; Perfection standards, 36s-45s, 2.25@2.50; jumbos, 2.50@3.25; Arizona, Salmon Tint standards, 36s-45s, 2.25@ 2.50; 36s-45s, 2.00@2.75; Yuma, 114-125s, 2.00@2.75.

BLACKBERRIES—North Carolina, 12-quart crates, 2.50@3.00.

BLACKBERRIES—South Carolina, 1949 20 per quart.

RASPBERRIES—North Carolina, 12-quart crates, 2.00.

HONEYDEWS—California, standard crates, 8s-12s, 1.50@1.75.

HONEY BALLS—California, standards 45s, 3.50; ponys, 54s, 2.25@2.50.

PEACHES—North Carolina, 6s, Early Rose, U. S. No. 1, 2.00@2.25 per bushel. Hileys, U. S. No. 1, 2.00@3.00; Carmans, U. S. No. 1, 2.75@3.25.

APRICOTS—1.25@1.50.

PLUMS—1.50.

FIGS—75@1.25.

ALLIGATOR PEARS—Florida, 2.00; Cuban, 1.50@1.75.

BLACK RASPBERRIES—North Carolina, 12-quart crates, 2.25@3.00.

APPLES—Virginia, bushel baskets, Transparents, U. S. No. 1, 1.00@1.25; Utility, 75@1.00; unclassified, 50@75.

CHERRIES—New York, 32-quart crates, sour varieties, 2.00@2.25; sweet black varieties, 6-lb. baskets, 75.

CURRANTS—New York, mixed cars, 32-quart crates, 2.50@3.00.

BLUEBERRIES—New Jersey, 30@35 per quart.

VEGETABLES.

LETTUCE — Colorado, crates, Iceberg type, 4-5 dozen, 3.75@4.00; New Jersey, 2-dozen crates, Big Boston type, 50@75.

ONIONS—Texas, 50-lb. sacks, Yellow Bermudas, U. S. commercial, 75@1.00.

POTATOES—New stock: Eastern Shore, Virginia, Cobblers, U. S. No. 1, slave barrels, 2.25@2.50; 100-lb. sacks, 1.25.

TOMATOES—Mississippi, 4s, ripes, wrapped, 64s and larger, best, 50; westy, 25; Tennessee, lug boxes, ripes, wrapped, 5x6 and larger, 75@1.00.

LIMA BEANS—North Carolina, bushel hampers, 1.50@2.00.

PEAS—New York, bushel baskets, 1.50 @1.75.

GREEN CORN—North Carolina, standard crates, 5 dozen, 50@1.25.

BOND SALES ON NEW YORK EXCHANGE

Total sales, $6,320,000; previous day, $11,641,000; week ago, closed; year ago, $4,229,000; two years ago, $3,578,000; January 1 to date, $1,601,747,000; same year ago, $1,501,462,000; same two years ago, $1,545,662,000.

U. S. GOVERNMENT BONDS.
(Dollars and thirty-seconds.)
(Sales in $1,000.)

Sales		High	Low	Last
364	Lib 3½ '32-47	101.11	101.10	101.11
7	Lib 4 ¼s '32-47	101.24	101.23	101.24
83	Lib 4 ¼s '33-38	102.25	102.23	102.24
11	Tr 4½s '47-52	105.18	105.18	105.18
39	Tr 4 '44-54	102.19	102.14	102.15
48	Tr 3¾s '46-56	100.13	100.11	100.12
61	Tr 3¾s '40-43 Je	98.25	98.22	98.22
44	Tr 3¾s '43-47	98.18	98.12	98.17
90	Tr 3¾s '41-43Mh	98.19	98.10	98.19
435	Tr 3½s '46-49	94.2	93.31	94.1
41	Tr 3 '51-55	92.31	92.24	92.31

CORPORATION BONDS.

A

Sales		High	Low	Last
13	Alleghany 5 '44	10	9½	10
34	Am & Fgn P 5 2030	24⅞	23¼	24½
4	A I G Chem 5½s '49	69¼	68⅝	69¼
11	Am Sug Ref 6 '37	102¾	102¼	102⅝
24	Am T&T 5½s '43	101⅝	101½	101½
5	Am T&T 5 '65	95¼	94¼	94¼
5	Arm&Co Del 5½ '43	58⅝	58	58⅜
8	A T&SF cvt 4½s '48	77⅞	77½	77⅝
2	A T&SF gen 4 '95	82¾	82¾	82¾
10	AC Line 1st 4 '52	69	69	69
7	Atl G & W I 5 '59	29¾	29¼	29¼

B

1	B& O rfg 6 '95	32	32	32
2	B & O rfg 5 '95	29	28¾	28¾
3	B & O 4½s '33	34⅝	34⅛	34⅛
16	B & O cvt 4½ '60	17	16½	16½
9	Bell T Pa 5 C '60	101	101	101
7	Beth Steel pm 5 '36	81	78¾	81
17	Bklyn Man Tr 6 '68	79	77½	79

C

3	Can Nat Ry 4½ '57	77¾	77¾	77¾
3	Can Pac 4½ '60	65	65	65
1	Cen Ill E & G 5 '51	64	64	64
8	Cen Pac 1 stg 4 '74	67	67	67
49	Chem Corp 5 '47	36½	36	36
2	Ches & O gen 4½	84	84	84
8	Chic & E Ill 5 '51	6	6	6
17	C M St P & P 5 '75	18½	18	18½
6	CMStP&P adj 5 2000	3¾	3¾	3¾
14	C & N W cv 4½s '49	9	8½	8½
2	C R I & P cvt 4½	11	11	11½
16	C R I & P rfg 4 '34	27⅞	27	27⅞
5	Chile Cop 5 '47	21	21	21
7	Col G&E 5 '52 May	67½	67½	67½
1	Com Inv Tr 5½ '49	86	86	86
13	Con G N Y 5½ '45	102⅛	102⅛	102⅛

D

1	Del & Hud rfg 4 '43	72	72	72
1	Det Ed 4½s '61 D	91	91	91
1	Dodge Bros deb 6'40	68	68	68
2	Duqun Lt 4½ '67 A	98⅛	98	98

E

1	Erie rf & imp 5 '67	15	15	15

G

6	Gen Motor Act 6 '37	101¾	101½	101¾
1	Gen Thtrs Exp 6 '40	1¾	1¾	1¾
18	Gdyear T&R 5 '57	69½	68⅝	69¾
3	Gr Tr Ry Can 6 '36	93⅝	93⅝	93⅝
15	Gt Nor Ry 7 '36 A	54	53⅝	54
5	Gt. North 4½ '77 E	39	38	39

H

9	Hud&M rfg 5 '57 A	69	68¾	69
11	H&M adj inc 5 '57	35	34¼	35

I

4	Ill Bell Tel 5 '56	101	100¾	100¾
10	Ill Cent 4¾ '66	21	20¼	20½

Sales		High	Low	Last
12	IC&CRL&NOr5 '63 A	24	23¼	24
1	Inland St 4½ '78 A	64	64	64
11	Inter R Tran 7 '32	60¾	60½	60¾
18	Interb RT rfg 5 '66	40	39¼	40
70	Int T&T cvt 4½ '39	22¾	22¼	22⅝
42	Int T&T deb 5 '55	21⅞	21¼	21⅝

K

1	K C P & L 4½ '61	93	93	93
1	K C South rfg 5 '50	36	36	36

L

3	Lautaro Nit 6 '54	5	5	5
1	Liggett & My 5 '51	70	70	70
6	Louis & N uni 4 '40	77½	76½	77½

M

10	Manhat Ry 4 '90	30	26½	30
2	McKes & Rob5½ '50	26½	26½	26½
4	Midvale St cvt 5 '36	77½	77½	77½
5	M SP&SSM 1 con 4	38½	38	38
12	Mo Pac cvt 5½ '49	7	6⅝	6⅝
1	Mo Pac 5 '77 F	23	23	23
2	Mo Pac 1st 5 '81	23¼	23¼	23¼

N

29	Nat Dairy 5½ '48	76¾	76¾	76½
1	Nat Steel 5 '56	67	67	67
10	New Eng T&T 5 '52	101¼	101	101
12	NYC rf&imp 5 2013	37⅛	36½	37½
11	N Y C & St L 6 '32	37	36	36¾
2	NYC&StL 4½ '78 C	15⅝	15¾	15⅝
3	N Y Ed rfg 6½ '41	109	109	109
2	NYNH&H cvt deb 6	62½	62½	62½
10	N Y T gen 4½ '39	100¼	100	100
2	Niag Sh 5½ '50	42	42	42
2	Nor Am Co 5 '61	65¼	65¼	65¼
5	N Am Ed 5½ '63	70	70	70
3	N Am Ed 5 '69 C	63½	63½	63½
16	Nor Pac 6 2047 B	55¾	54¾	54¾
2	Nor Pac pr 1 4 '97	76¼	76¼	76¼

O

6	Ore-Wash R R&N 4	70	70	70

P

13	Pac G & E 5 '42	100½	100	100½
3	Pac T & T 5 '37	102¾	102	102¾
1	Para Publix 5½ '50	11⅞	11⅞	11⅞
19	Penn P & L 4½ '87	81⅞	81¾	81¾
1	Penn R R 4¾ '63	65	65	65
2	Penn R R 4½ '70	42	42	42
4	Phil Rd C & I 6 '49	32	32	32
11	Phillips Pet 5¼ '39	58	58	58
2	Port Gen El 4½ '60	41½	41½	41½
22	Postal T&C 5 '53	16¼	15¾	16¼
21	Pub S El&G 4½s '67	97½	97⅜	97½

R

1	Read gen 4½ '97A	65½	65½	65½
12	Rem R 5½ '47 ww	34	34	34

S

1	StLIM&S4R&G d '33	47⅛	47⅛	47⅛
38	St L S F 4½ '78	10	9¾	9¾
37	St L S F 4 '50 A	11¼	10¾	11
22	Shell Pipe L 5 '52	63	62¾	62¾
7	Sinc C Oil col 7 '37	84½	84⅛	84⅛
16	So Bell T&T 5 '41	101½	101⅜	101½
5	Sou Pac 4½ '69 ww	32¼	32	32
11	South Ry gen 4 '56	13⅝	13¼	13⅜
1	S W Bell Tel 5 '54	100¼	100¼	100¼
7	St Oil N J deb 5 '46	102	101⅞	102
72	St Oil N Y 4½ '51	86½	85⅞	86⅛

T

20	Tex Corp 5 cvt '44	76½	76¼	76¼
18	Tob Pr NJ 6½ 2022	86½	86⅛	86⅛

U

4	Un Pac 4½ '67	76	76	76
2	Un Pac 1st 4 '47	90¾	90⅞	90¾
4	Unit Drug Del 5 '53	65¼	65	65
7	U S Rub 5 '47	29¼	29	29¼
9	Utah P & Lt 5 '44	64½	64	64½
2	Util P & L 5 ww	16¾	16½	16½

Sales		High	Low	Last
	W			
5	Western Elec 5 '44	94	94	94
24	West Md 4 '52	47	46	46
2	W Pen Pow 5 '56 G	100½	100½	100½
4	Wheel Stl 4½ '53 B	37	37	37
23	Wilson & Co 1 6 '41	68¾	67¾	67¾
	Y			
2	Youngstown S&T 5 '78	54½	54½	54½
	FOREIGN BONDS			
6	Abitibi P&P 5 '53	19¼	19	19¼
2	Akershus 5 '63	60	60	60
13	Argentine 6 '57 A	49	47	49
16	Arg af '59 June	50	48	50
1	Arg 6 '61 Feb	48	48	48
107	Australia 5 '55	70¾	70	70¾
25	Australia 4½ '56	63½	63½	63½
1	Austria std 7 '43	83¾	83¼	83¼
2	Batavn Pet 4½ '42	82	82	82
34	Belgium 7 '56	102	100½	102
10	Belgium 8 '55	90½	90½	90½
25	Berlin Cit E 6½ '51	46½	45½	46⅛
12	Brazil 8 '41	23¾	20⅝	23¾
15	Brazil 6½ '26-57	21¾	20	21¾
18	Brazil 6½ '27-57	21	20	21
128	British 5½ '37	104	103⅞	103⅞
11	Budapest 5 '27-62	23½	23	23½
10	Buenos A 6 '61	28¾	28	28⅞
2	Bulgaria 7½ '68	23½	23	23½
14	Canada 5 '52	92½	92	92½
18	Canada 4 '60	76⅛	76½	76⅛
4	Chile 6 '60	6	5	6
5	Chile 6 '61	6	5½	6
6	Colombia 6 '61 Oct.	33¼	33	33¼
2	Copenhagen 5 '52	66¾	66¾	66¾
2	Czecho 8 '51	88	88	88
9	Denmark 4½	85½	85	85
13	Deutsche Bk 6 '32	79	78	78¾
4	Duke Price P 6 '66	38¼	38	38¼
1	Finland 5½ '58	47	47	47
14	French 7½ '41	119⅞	119¾	119⅞
18	French 7 '49	113⅜	113¼	113⅜
51	GerC A Bk 6 '38 Ap	45	44	44⅛
59	Ger C A Bk 6 '60 Oc	45	44	45
594	GerGov Intl 5½ '65	51½	49	51½
113	Ger Rep 7 '49	73	69	73
82	Ger Gen El 6 '48	35	34½	35
1	GtCon E P Jap 7 '44	40½	40½	40½
1	Hung Munic 7½ '45	16¼	16½	16½
18	Ilseder Steel 6 '48	31	30¼	30¼
7	Italy 7 '51	90½	89⅞	90¼
57	Japan 6½ '54	65¾	64⅝	65¾
9	Met Water 5½ '50	60	59¼	59¼
7	Milan City 6½ '52	73½	72½	73½
1	New So Wales 5 '57	66¼	66¼	66¼
40	Nor Ger Lloyd 6 '47	34	31½	31½
1	Norway 6 '44	76	76	76
1	Norw Hyd El 5½ '57	53	53	53
1	Ori Dev Ltd 5½ '58	41½	41½	41½
1	Par Lyons Med 6 '58	103¼	103¼	103¼
4	Perun 1st 6 '60	4	4	4
4	Poland 8 '50	53	52½	52½
21	Poland 7 '47	47½	47	47¼
86	Prussia 6 '52	37	34½	36½
16	Queensland 6 '47	75	73¼	73½
39	Rhine West 6 '35ww	44	42½	44
4	Rome 6½ '52-62	79	79	79
10	Royal Dutch 4 '45	79½	78½	78½
47	Sao Paulo St 7 '40	65	61	65
17	Sax Pub Wks 7 '45	43	40½	43
27	Sax Pub W 6½ '51	38¼	36½	38¼
2	Serbs Cis Slov 7 '62	27¾	27¼	27¾
18	Siemens & H 6½ '51	56	55	56
1	Sweden 5½ '54	89¾	89¾	89¾
4	Sydney 5½ '55	60¼	60¼	60¼
5	Tokyo City 5½ '61	46½	46½	46½
7	Tokyo El Li 5½ '53	36	35½	36
20	Uni Stl Wks 6½ A	31¾	31½	31¾
2	Uruguay 6 '60	25	24¾	25
1	Vienna City 6 '52	54	54	54
29	Westph Un El P 6	28	27	27½

NEW YORK CURB MARKET

Total stock sales, 30,000 shares. Total stock sales year ago, 120,000 shares. Total bond sales, $1,600,000. Total bond sales year ago, $1,400,000.

Sales in hundreds.		High	Low	Close
	A			
10	Ala Pow 57 pf (7)	53¾	53¾	53¾
3	Am Bever	5½	5⅜	5½
1	Am Cit P & L B	⅞	⅞	⅞
8	Am Gas & El (1a)	15⅝	15½	15⅝
4	Am Sup Power	1⅝	1½	1⅝
9	As G & El A (5%f)	1½	1¼	1½
3	Atlas Util	5	4⅞	5
4	Auto Vot Mach	2	2	2
	B			
1	Ben Ind Loan (1½)	8⅝	8⅝	8⅝
1	Blue R cvt pf (3h)	16½	16½	16½
3	Blumenthal (S)	1½	1½	1½
6	Braz Tr & Lt (8%f)	9¼	9¼	9¼
2	Burma Ltd (.04)	1⅜	1⅜	1⅜
	C			
7	Can Marc Wirel	¾	¾	¾
1	Cent Pub S A	⅛	⅛	⅛
25	Cities Service	2⅛	2	2⅛
3	Cit Serv pf	11¾	11	11¾
6	Com'w Edis (8)	50½	49½	49⅞
1	Com'w & So war	¼	¼	¼
1	Cons Cop Min	⅜	⅜	⅜
1	Cons Ret Strs	½	½	½
1	Curtis Mfg A	1½	1½	1½
	D			
1	Deere & Co	¼	¼	¼
	E			
9	Eisler Elec	5⅜	5⅜	5⅜
2	El Bd & Sh(6%f)	20	20	20
25	Emp G&F 6 pf	9	9	9
	F			
1	Fla P&L 7 pf(.40g)	4	4	4
1	Fire As Phil (.40g)	6¼	6¼	6¼
1	Ford M Can A	4	4	4
1	Ford M Can B	3	3	3
	G			
10	G G&E cv pf B(6d)	12½	12½	12½
9	Gen Th Eq cv pf	7½	7½	7½
2	Golden Center Min	1⅜	1⅜	1⅜
50	Goldfield Cons	3⅜	3⅜	3⅜
40	Gray Tel P 8(2m)	115	115	115
	H			
3	Helena Rubin	4	4	4
1	Hir Walker	18	18	18
1	Huyler Del pf (7)	2	2	2
	I			
6	Ins Co N Am (2)	⅛	⅛	⅛
4	Int Holding	8⅞	8⅞	8⅞
1	Inter Prod (½)	4⅝	4⅝	4⅝
2	Inter Util pf (7)	6¼	6¼	6¼
	K			
1	Knott Corp	23	23	23
	L			
2	Leonard Oil	1	1	1
20	Lone Star G (.64f)	55	55	55
25	Long Is Lt (.60)	45	45	45
	M			
2	McCord Rad B	2	1⅞	2
1	Mexico Ohio Oil	¾	¾	¾
1	Mid St Pet B vtc	⅛	⅛	⅛
1	Mohawk Min (1)	10⅜	10⅜	10⅜
	N			
30	Newberry(JJ) (1.10)	20	20	20
1	New Eng T&T (8)	20½	20½	20½
1	N Y Ter Co pf	8	8	8
5	N Y Transit (.40)	⅛	⅛	⅛
5	Noma Elec	⅛	⅛	⅛
2	Nor Am Ut S	⅛	⅛	⅛
	O			
5	Outboard Met A	21⅜	21¼	21¼
	P			
2	Pender Gr A (3½)	1¼	1⅛	1¼
1	Pa-Mex Fuel (1½)	35	35	35
2	Phila Co (.90g)	¾	¾	¾
1	Pilot Radio A	1¾	1¾	1¾
8	Pitts Lake E (3%)	6¼	6¼	6¼
1	Premier Gold (.12)	2	2	2
10	Pruden Inv	1-32	1-32	1-32
	R			
1	Red Bank Oil	½	½	½
	S			
1	Schiff Co (2)	5	5	5
11	Span & Gen	18¾	18½	18⅝
2	Spieg May5 pf(1.20)	9¼	9¼	9¼
1	St P&L B (1.30g)	8	8	8
15	Sun Invest (1)	11⅛	10⅞	11⅛
6	Sun Inv pf	20	19¼	20
	T			
1	Todd Ship (1)	⅞	⅞	⅞
	U			
4	Unit El Svc	⅜	⅜	⅜
4	Unit Founders	⅝	⅝	⅝
1	Unit Gas pf (7)	2⅛	2⅛	2⅛
5	Un Lt & P B	10⅞	10½	10⅞
1	U S & Int Sec	11⅜	11⅜	11⅜
1	U S Dairy Pr B	⅛	⅛	⅛
1	Util Equities	¾	¾	¾
50	Util Pow & Lt	13	13	13
	W			
1	Wilson Jones(.25g)	9⅝	9⅝	9⅝
5	Woolw Ltd (.24g)	2⅛	2⅛	2⅛
1	Woolw Ltd pf(.052e)	3⅜	3⅜	3⅜

DOMESTIC BONDS.

	A			
8	Ala Pow 5 '51	80	79¾	80
5	Ala Pow 5 '56	80	80	80
2	Ala Pow 5 '58	71¼	71¼	71¼
5	Ala Pow 5 '56	78	78	78
3	Alumin Co 5	83	83	83
2	Am & Cont Cor 5	51	51	51
8	Am G&E 5	75½	75	75

REVIEW OF TRANSACTIONS ON WASHINGTON STOCK EXCHANGE

Total sales since January 1, up to and including Friday, July 8, giving opening, high, low and closing figures. Compiled by W. B. Hibbs & Co.

Sale	Issue	Open.	High.	Low.	Close.
	BONDS.				
	PUBLIC UTILITIES.				
Sales.		Open.	High.	Low.	Close.
$12,000	Ana & Pot Riv R R 1st 5s, 1949	51½	52	40	40
1,500	C & P Tel of Va 5s, 1943	99¼	100	99¼	100
23,500	Capital Traction 1st 5s, 1947	60	63	50	50
27,000	City & Suburban Ry 1st 5s, 1948	40	49	49	49
12,000	Georgetown Gas Lt 1st 5s, 1961	100¼	101	100¼	100½
36,000	Pot El Pow Cons 5s, 1936	100	102⅛	100	102⅛
2,000	Pot El Pow gen and ref 6s, 1953	106	107¾	103¼	107
22,000	Wash Gas Light 5s, 1966	100¼	101½	99	100
231,000	Wash Gas Light 6s, 1933, ser A	100⅛	100⅜	97	99
31,000	Wash Gas Light 6s, 1936, ser B	100¼	103⅜	100	100¼
74,000	Wash Ry & El 4s, 1951	82	84	79½	79¾
	MISCELLANEOUS.				
1,000	Chevy Chase Club 5½s, 1976	100¼	100¼	100¼	100¼
	STOCKS				
	PUBLIC UTILITIES.				
1,300	Capital Traction	18¼	20	8	8
16	N & W Steamboat	135	135	105	105
216	Pot El Pow pf 6s	110⅜	112	107½	108¼
906	Pot El Pow pf 5½s	102½	103	100½	103

CONTINENTAL BAKING NET IS $1,474,741

Earnings for 25 Weeks Run $512,305 Under Same Period Last Year.

New York, July 9 (A.P.).—Continental Baking Corporation had net income of $1,474,741 in the 25 weeks ended June 18, compared with $1,987,046 in the same period a year ago.

An estimate made today by Union Oil Co. of California places net profit for the June quarter at $550,000, or 12 cents a share on 4,386,070 shares, compared with $950,000 or 22 cents a share in the preceding quarter, and $100,000 or 2 cents a share in the June quarter last year.

For the first six months the net is estimated at $1,500,000 or 34 cents a share, compared with $1,900,000 or 43 cents a share in the first half of 1931.

Claire Windsor Admits Her Fondness of Broker

San Francisco, July 9 (A.P.).—Claire Windsor's admission she once was "very fond" of Alfred C. Read, jr., San Francisco broker, but that she did not know he was married and living with his wife caused new interest today in Mrs. Read's $100,000 suit against the blonde actress for alienation of affections.

Miss Windsor confessed the attraction in a deposition made here for Mrs. Read's suit. She likewise admitted writing certain letters Mrs. Read is holding and identified photographs of herself and Read, but stated firmly: "There was nothing improper in our conduct."

Report on R. F. C. Activities Asked

Couzens Offers Resolution for Investigation of All Loans Made.

(Associated Press.)

Investigation by the Senate of loans made by the Reconstruction Corporation was proposed yesterday in a resolution by Senator Couzens (Republican), Michigan.

The resolution asked creation of a committee of five members to report back by January, 1933.

The committee would be directed to "investigate the loans made by the Reconstruction Finance Corporation and to ascertain any information on facts concerning such loans which the committee deems advisable that the Senate should have."

Action on the resolution was postponed under Senate rules until this week.

Clearing House Statement.

New York, July 9 (A.P.).—The weekly statement of the New York Clearing House shows:

Total surplus and undivided profits, $1,015,846,200 (unchanged).

Total net demand deposits (average), $43,613,000 (decrease).

Time deposits (average), $7,740,000 (increase).

Clearings week ended today, $2,500,291,712.

Clearings week ended July 2, $3,427,976,195.

LIVE STOCK PRODUCE

CHICAGO.
(Associated Press.)

CATTLE—Receipts, 300; compared week ago fed steers 50 higher; grass and shortfed kinds 25 to 50 higher on killer accounts; fed kinds at least 25 up on stocker accounts; fed heifers and best of grassy heifers continued to shared steer advance; even plainest grass heifers gained

SWIMMING LESSONS TO BEGIN TOMORROW

21 Pools in District Offer Free Classes as Part of National Program.

Free swimming lessons for all those who register in time will begin tomorrow at 21 swimming pools, as a part of National Learn to Swim Week.

In addition to the 21 pools, all the summer camps conducted by Washington welfare agencies will cooperate in the campaign. Commodore Longfellow will be in charge of the instruction.

The Central Y. M. C. A. will offer men's classes at 10 a. m. and 4:45, 5:30, 6:00, 6:30 8:00 and 8:30 p. m. The boys' department pool will have classes each half hour from 2 p. m. until 4:30.

Y. W. C. A. Schedule.

At the Y. W. C. A. the children's hours will be 1:30 to 2, 2 until 2:30 and 4 to 4:30. Boys under 10 will be taken in these classes. The classes for women only are scheduled at 11 to 11:30 a. m. and 9 to 9:30 p. m. The only fee is in connection with the regular Y. W. C. A. health examination, which is $1.

Catholic University swimming pool has classes for men at 10 a. m. Monday, Tuesday and Friday and for women at 10 a. m. Tuesday, Thursday and Saturday during the campaign.

The McKinley pool will have its free classes for boys and girls daily from 10:30 to 11 and for men and women, 11 to 11:30.

In the free pools of the public playground system the learners' classes will conform to the groups using the pool at the time, so as not to change the schedule, and small instruction pools will be used for this purpose at the pool near the Monument.

Classes at Airport Pool.

The Airport pool will have an early morning mixed class for adults at 7:30 before they go to business and another mixed class for men and women at 5:30 p. m. In addition there will be a children's class at 11 a. m. and a class for women at 3 p. m.

The pools for colored will have a similarly liberal schedule in the playground and U. S. Parks pools and at Dunbar High School the classes are as follows: Boys, 3 to 4; girls, 4 to 5; women, 5 to 6, and men, 6 to 7.

The Twelfth Street Y. M. C. A. pool will have classes for women and girls 11 to 12 daily and 6 to 8 p. m., while the men's classes will be 1 to 2 p. m. and 8 to 10 p. m. Classes for boys here will be 9 to 11 a. m. and 2 to 8 p. m.

Other pools not specified are arranging the classes to cover the applications.

Owner Mourns Loss Of Large Hereford Bull

Odessa, Tex. (U.P.).—John M. Gist, of Odessa, veteran Hereford breeder, mourns the loss of "Jumbo," largest Hereford bull in the world. And he not only mourns the fact that the huge bovine has been slaughtered, but that he barely missed making an additional tidy sum on his sale.

Gist was offered $1 per pound for the bull should he top the 2-ton mark. Jumbo missed by 291 pounds, and brought a lower price.

The huge bull weighed 3,709 pounds and measured 14 feet from the tip of his nose to his tail. He was 6 feet tall.

"Old Salt" Murray Victim of Chickenpox

South Bend, Oreg. (U.P.).—A veteran of adventures in every quarter of the seven seas and survivor of tropic fevers and frigid Arctic blasts, Capt. James D. Murray, former master of the S. S. Memphis City, became a victim of a childhood malady—the lowly chickenpox.

From bow to stern, from gray-capped skys'l to spanker, the old skipper had 'em—big spots, little spots, middle-sized and others. He had 'em and how!

But the old cap'n took his troubles philosophically, however, and declared the 'pox helped his lameness.

American Singer Is Title Claimant

Italian Court to Decide Which of Two May Be Prince.

Rome (A.P.).—A decision by the court of cassation is awaited to determine whether Ugo Raoul Spoleti Bonanno, Cleveland barytone, or Allessandro Federico, noble of Sicily, shall have the right to call himself twice a prince, thrice a duke, and owner of fifteen other titles.

The dispute has been going on for years, during which Spoleti has resided in the United States and entrusted his legal affairs to a cousin, Lieut. Col. Pasquale C. Spoleti. He went to America more than two and a half decades ago and has lived most of that time in the Ohio city, where he conducts a vocal arts studio.

Besides the titles, which are inherited from Prince Giuseppe Bonanno Branciforte, who died in 1820, an estate including several sulphur mines in Sicily are involved.

The titles are: Prince of Cattolica and Roccafiortta; Duke of Misilmeri, Montalbana and Foresta; Marquis of Limina, Count of Vicari, Baron of Sculiana, Canicati, Ravannusa, Cucco, Giuliana, San Gasile and Castelanna, and Signore of Pancaldo, Milici, Grasta and Salina Grande di Trapani.

Boston Fire Hydrants Painted Irish Colors

Boston (U.P.).—When Boston's fire hydrants, for many years a conventional black and white, suddenly blossomed into colors, somebody suggested that the color scheme was quite appropriate in a city with such a large Irish-American population.

Tops of the fire plugs became orange, for the north of Ireland, while the bottoms were turned green, as though for the south of Erin.

Family Still Inhabits Home Built in 1770

Southbridge, Mass. (U.P.).—Harry C. Newell and his family live in the sturdy old homestead built by Samuel Newell, his great-grandfather, in 1770.

The 162-year-old dwelling is a virtual treasury of antiques. In a den off the kitchen is a shallow fireplace in front of which William Marcy, a former Governor of New York, courted Dolly Newell, daughter of Samuel.

Steamfitter Held "Another Caruso"

Rochester Man's Voice Is Hailed by Critics After His Discovery.

Rochester, N. Y. (U.P.).—From steamfitter to operatic star.

Sounds like the title of an Alger book, but may be the road traveled by Charles Sullivan, if recent performances and comments of critics are to be credited.

Sullivan, until recently, had spent ten years as a steamfitter in various Rochester plants, unaware of the golden voice he possessed.

It was while entertaining friends at a social gathering that the unusual quality of his voice was noticed. They urged him to go to New York City.

He went, and was examined by Dr. Frank E. Miller, the late Caruso's personal physician. Dr. Miller said Sullivan's voice had the power of Caruso and the timbre of McCormick.

A few Rochester music lovers sent the young steamfitter to Mme. Marcella Sembrich, in New York. She credited him with having a great tenor voice that indicated he would become a singer of great distinction, if it were cultivated.

Sullivan has been invited to visit Mme. Sembrich's Lake George summer home to start his training for the operatic stage.

Rock, Blown 1,000 Feet, Kills Construction Man

Madden Dam, Canal Zone (U.P.).—Tossed a distance of 1,000 feet across the Chagres River by the force of a dynamite blast, a small rock killed George Hemisinez, 30-year-old Czechoslovak worker on the Madden Dam construction operations. Hemisinez was standing 1,000 feet from the blasting, seemingly out of danger.

The rock, which was about the size of a grapefruit, was thrown with projectile force and fractured the laborer's skull. He succumbed while being taken to the Gorgas Hospital in Ancon.

Orphans Win Leniency For Slayer of Parents

Detroit (U.P.).—Two small boys, orphaned by an automobile crash, won leniency here for the man who killed their parents.

The boys, Robert Keating, 13, and his brother, Douglas, 12, appeared in recorder's court to plead in behalf of Thomas J. Smith, confessed "death driver."

As a result of their plea, Judge John J. Maher placed Smith on three years' probation. Smith, charged with negligent homicide, faced a possible five-year prison term.

Women of Britain Take to Gambling

More Than Ever Are Found Trying Their Luck on Race Results.

London (U.P.).—British wives and daughters are getting most of the blame for the "gambling craze" which is affecting the country.

Never before have so many women tried their luck in events such as the recent Derby Sweepstakes. Their example, some critics allege, inspired the opening of dozens of "pool" betting clubs or "tote shops" which the betting and licensing laws do not prohibit.

On Derby day these clubs were besieged from noon until after the race. Women and girls were in the majority, and most of the women appeared to be housewives.

The "tote shops" are increasing in number daily and pools are formed on all the principal racing and greyhound meetings. Winnings are paid out immediately after each event.

Attorneys Overrule Objections to Deacons

Kansas City, Mo. (U.P.).—The deacons of the Community Church are "not fit associates for her husband, because six of them have been divorced," Mrs. W. Kurt Miller charged while seeking a divorce.

Col. Ruby D. Garrett, her husband's attorney, entered a prompt objection. "I am one of the deacons of the church," he said.

But Mrs. Miller's attorney, Judge John I. Williamson, was equally quick to take exception. He, too, is one of the deacons.

Dates Come Easy To Englishman

Detroit (U.P.).—Emil Ebelson, an Englishman, who filed application for citizenship here recently, claims he has little difficulty remembering important dates.

He cited six reasons.

His wife, he said, came to Detroit from Liverpool, July 4, 1917. His children were born July 4, 1926; Christmas eve, 1927; Halloween, 1928, and Labor Day, 1930.

Ebelson said he came here July 4, 1913.

LOST 1

BRACELET—White gold; small diamond and sapphires; Monday, at Dares Beach, Md. Reward. Ga. 0174.

DOG—$5 reward for the return of black-and-white Springer spaniel dog; weight about 40 lbs.; male; answers to name Hugo; lost Thursday morning on R st. in Georgetown; license number on collar, 17909. Return to 3241 R st. or phone West 1014.

FUR SCARF in Keith's Theater, or Diamond cab, between theater and 1417 21st st. Reward. North 4486.

GOLD WATCH—June 29; M. B. R. on case. Reward. Phone Hyattsville 816-F-1-3.

PERSONALS 3

BATH and massage, $2.50; white nurses; Miss Crawford and Miss O'Neil in attendance. For appoint. call Alex. 1407.

PRIVATE TUTORING—ALGEBRA, GEOMetry, Latin, French, German; Smith College graduate. Mabel M. Taylor. 1620 19th st. nw. North 1523.

WHEN DEATH STRIKES A FAMILY

There is no need for them to feel that they must accept inferior funeral services due to inability to pay a high price. THE GREATER W. W. CHAMBERS offers a complete funeral, cars and all, for as little as $75; the world's finest waterproof, airtight, guaranteed steel burial vault may be had from Chambers for $85. In case of death call the Greater W. W. Chambers Co., 14th st. corner Chapin st. nw.; Columbia 0432.

CLAIRVOYANTS 4

LICENSED BY DISTRICT OF COLUMBIA

MME. LE ROY, of Egyptian Tearoom. Advice on business, love. Cards. Tea readings. 50c. 9 to 9. 616 5th nw. Di. 4149.

MADAM MEMBRANCE

Clairvoyant Palmist, reads your past, present and future. If you are in trouble, consult me. I will tell you what you want to know. Special $2 reading. 51 Hrs. 9 to 9. 900 11th st. nw., corner of Eye.

MADAM NAOMA PALMIST MEDIUM

Tells anything you want to know, who and when you'll marry; makes us lovers' quarrels and family troubles; how to gain and hold a good position; overcome troubles, bad luck. Hours, 9 to 9. 62 readings, $1. 823 17th ST. NW. (Dist. F & G STS.).

AUTOMOBILES for SALE 7

3 DAYS — *WE HAVE JUST MADE A REAL* — 3 DAYS

PRICE CUT

You Will Have to See These Cars to Appreciate Them.

BIG SAVINGS

Nash	*At*	Ford
Buick	*Home*	Oldsmobile
Chrysler	*of*	Hupmobile
Plymouth	*Trew*	Chevrolet
Reo	*Values*	Essex

75 to Choose From
All Cars Reconditioned Where Necessary

Sedans Coupes Cabriolets Roadsters Tourings

The Trew Motor Co.

Dodge Distributors
1300 14th N.W. Est. 1914 DEC. 1910
Open Evenings and Sunday

AUBURN—Sedan, 1928. With rear trunk; excellent running condition; good tires; interior clean; a good-looking car and one of the best buys in town for $295. Potomac Service. 1120 20th st. nw.; Nati. 0070.

BUICK Demonstrator, 1931—47. Sold for $1,550; now $1,175; a real car and a good buy. STANLEY HORNER, INC. 1015 14th St. NW. National 5800.

BUICK—Master 6 4-pass. coupe, 1929. The man who is a careful buyer will appreciate this unusual car; olive green body finish with black trim, almost like new. Sell on terms, $365; consider trade. Mr. Roper. Nolan Motor Co., 1111 18th st. nw.

CHEVROLET 1928 COUPE—Just had car gone over in maroon duco; best of condition. Only $128, on terms. Nolan Motor Co., 1111 18th st. nw.

CHEVROLET 1929 COACH—Six-cylinder; fine condition; all good tires. Only $185, on terms; your car in trade. Mr. Roper. 1111 18th st. nw.

CHEVROLET 1930 Sport Roadster. A real good car and bargain at DONOHOE CHEVROLET, INC. 1626 M St. NW. Dec. 6300.

DODGE SEDAN—1927 type; finest condition; tires, top, glass; paint. Sell for storage, $53. Mr. Roper, 4th floor, Nolan Motor Co., 1111 18th st. nw.

ESSEX 1928 TYPE SEDAN—New tires; fine paint; good motor. Only $65. Nolan Motor Co., 1111 18th st. nw.

FORD 1929 SPORT ROADSTER—Beautiful car; fine paint; rumble seat; all extras. Only $129, on terms. Mr. Roper, 1111 18th st. nw.

FORD 1929 COUPE—Only $135, on terms. Runs and looks like new. Mr. Roper. 1111 18th st. nw.

FORD 1929 SPORT PHAETON—Just like new; must sell for unpaid notes; only $129, on terms. Mr. Roper, 1111 18th st. nw.

FORD 1931 TUDOR SEDAN—A chance for you to save and get one of the best cars in Washington. Only $325, on terms. Mr. Roper, 1111 18th st. nw.

FORD 1931 DE LUXE SPORT ROADSTER—Has wheel fender, special paint, fine tires, trunk rack, saddle lamps, etc. Sacrifice, $284, on terms. Mr. Roper. Nolan Motor Co., 1111 18th st. nw.

FORD 1930 TOWN SEDAN—Looks and runs fine; good tires. Must sell; only $275, on terms. Nolan Motor Co., 1111 18th st. nw.

FORD 1931 STANDARD COUPE—Looks and runs like new; can guarantee. Only $295, on terms. Mr. Roper, 1111 18th st. nw.

GRAHAM-PAIGE 1930 SEDAN—Almost brand-new; beautiful car. Only $395, on terms. Mr. Roper, 1111 18th st. nw.

People Who Can Afford to Buy New Cadillacs and La Salles Turn in Good Used Cars. Kempton Cadillac Has Another Sale You Can't Afford to Miss

Cadillac 7-Pass. Fleetwood Sedan, 1930
Packard 7-Pass. Sedan, 1930
Also 1929 5-Pass. Sedan.
1931 Pierce-Arrow Le Baron Brougham.
1931 Buick Coupe.

Kempton Cadillac, Inc.
1138 Conn. Ave. DIST. 3430

Be Thrifty!

Trade in your present car and drive away one of our fine

Reconditioned Automobiles

50 to Choose From

Terms as low as $3 per week.

Lambert

"The House of Confidence."
14th and P Sts. N.W.
Dec. 3900

CLAIRVOYANTS 4

LICENSED BY DISTRICT OF COLUMBIA

PROF. LOVEL, American Indian clairvoyant, astrologist; seance Wed. 8 p. m. Readings daily, 50c. 913 M nw. Di. 5727.

MME. LOUISE

PALMIST AND CLAIRVOYANT

Madam Louise reads your past, present and future on all matters—Business, Love or Trouble. Are you occupying the position in life you are qualified for? Do you wish to possess the key to vaults of love? To know the secrets of control? Madam Louise reads your entire life, gives you relief from a troubled mind; advice in family affairs, divorce, marriage. Do you feel unhappy, unloved? No matter what your hopes, fears or wishes may be she is sure to point out a way to overcome your difficulties. If you feel the impulse to call, do not delay, your entire life will be revealed by this Gifted Woman. Born with a veil!

Price Reasonable—Satisfaction Guaranteed. Hours: 10 A. M. to 8 P. M., for Colored and White.

1305 H STREET N.W.

RELIABLE
29 Years' Successful Practice in Washington, D. C.

Martha Spencer

MOST REMARKABLE READER OF HUMAN DESTINY OF THE PRESENT AGE

It may be of vital interest to you to know the outcome of your present DISTRESS; the happiness of your future life may depend upon the right solution and proper advice. WITHOUT A QUESTION I WILL TELL YOU THE OBJECT OF YOUR CALL, NAMES OF FRIENDS, RELATIVES AND ACTUAL FACTS CONCERNING YOUR LIFE AND CIRCUMSTANCES WHICH YOU KNOW TO BE ABSOLUTELY TRUE.

PERFECT SATISFACTION OR NO FEE.

Cut this out for future success and reference. Free within reach of all.

924 14th St. N.W.

SPIRITUALISTS 5

DR. JANE COATES—3 days' free treatment with each reading appointment. 1473 Meridian pl. nw.; Col. 6727.

HUDSON SEDAN—Sport job; new tires; many extras. Real bargain; only $112. 20 terms. 1111 18th st. nw.

HUPMOBILE 1930 Roadster, custom 8; well fenders; six wire wheels. $450
GRAHAM MOTOR SALES, INC. 1326 14th St. N.W. Fot. 6712.

PACKARD Victoria. Here is a real buy and must be seen to be appreciated. $495
WILLIAMS & BAKER, INC. 1325 14th St. NW.

PONTIAC 1928 COUPE—Best of condition. See this at once. Only $149, on terms. 1111 18th st. nw.

WILLYS-KNIGHT SEDAN, 1929—Sell for unpaid notes; only $185. Mr. Roper. 1111 18th st. nw.

NASH-ORR

"NASH DISTRIBUTORS"

SPECIALS

1931 NASH SEDAN—Big "8;" motor perfect. This car very clean throughout. Good tires all around. $1,045
A real buy for any one.

1928 PACKARD SEDAN—Close coupled; trunk on rear; finish excellent; good tires; motor A-1; upholstery is spotless. $545

1928 HUDSON BROUGHAM—Six wire wheels, special body; motor, upholstery and paint are all in excellent condition. $325

'29 Nash Special Sedan	$475
'29 Nash Coupe	345
'28 Essex Sedan	195
'28 Pontiac Sedan	225
'27 Nash Sedan	235
'26 Willys-Knight Coupe	165

46 OTHERS TO CHOOSE FROM
USED CAR DEPT.
Phone DE. 4419 **1733** 14th St. N.W.

BUICK

Better Used Cars

1930 Buick Standard Coach. Beautiful tan Duco; tires, motor, upholstery perfect. This is an economical 6-cylinder car that is an outstanding value at the new reduced price of. $545

1931 Buick Special 5 Coupe
1931 Buick Small 8 Sport Coupe
1930 Buick Mas. 6 Sport Rdst.
1930 Buick 7-passenger Sedan
1930 Buick Master 5 Sedan
1929 Buick Standard Sedan
1928 Buick 5-passenger Coupe
1929 Buick Master 5 Sedan
1927 Buick Master 5 Sedan
1926 Buick 7-passenger Sedan
1928 Oakland Sedan
1932 Chrysler 4 Conv. Coupe
1928 Essex Sedan
1930 Olds Coach
1931 Ford Victoria
1925 Packard 5 Limousine
1930 Cadillac 5 Sedan
1926 Buick Standard Coach

VERY SPECIAL

1930 Buick Master 5-passenger Sedan. Model 8 50-57. Appearance and performance of a new car. Low mileage, new tires, black and green Duco. Very fine set of seat covers. Completely equipped. Guaranteed at $675

Stanley H. Horner Inc.

1015 14th St. NAt. 5800 — 1111 14th St. NAt. 7651

CHRYSLER

Used Car Dept.
30 Day Guarantee

1931 Ford Town Sedan
Excellent condition in every respect; very low mileage. $385

1932 Chrysler 6 Convertible Coupe
Has every appearance of being a new car; run just a few thousand miles. $695

1928 Nash Spec. 6 Convertible Coupe
This car has had the best of care; good rubber paint and top; motor excellent. $165

1930 Chrysler 70 Sedan
New paint, new white sidewall tires, and motor guaranteed. $585

1931 Oakland 8 Coach
This is a fast and powerful car; must be seen to be appreciated; consider the price. $495

1931 Chrysler 8 Sedan
A really wonderful value; finished in blue; seat covers; many other extras and, of course, is guaranteed. $895

1931 Ford Tudor
A real value for some one; very clean. $335

1930 Pierce-Arrow 8 Sport Coupe
This is a very unusual car as it really looks like new; cost better than $3,000; 6 wire wheels. $1,025

MANY OTHERS
H. B. Leary, Jr., & Bros.
1321-23 14th St. N.W.
Open Evenings and Sundays
NOrth 6826

AUTO TRUCKS—TRACTORS 8

FORD 1929 1½-TON STAKE BODY TRUCK—Fine condition. Only $185, on terms. Nolan Motor Co., 1111 18th st. nw.

WANTED—AUTOMOBILES 13

WE BUY any make car; highest prices paid. See us before you sell. Auto Mart. Open evenings and Sundays. North 8127.

333 14TH ST. NW.

CASH FOR YOUR CAR

Without a doubt I pay highest price. If your car is not paid for, will pay your undue balance, give you the difference in cash. No delay. Drive to 1729 14th st. nw. SEE MR. BARNES

HELP WANTED—FEMALE 17

SALESWOMEN—Real opportunity for saleswomen; ability assures your future. Mr. Meyer, Room 522, Ambassador Hotel, Sunday, 10 to 12, 3 to 5, 7 to 9; Monday, 9 to 11, 2 to 8.

TEACHER or young woman interested in self development; for position entailing diplomatic handling of people; high or college education necessary. Box 103, Washington Post.

HELP WANTED—FEMALE 17

FIVE experienced canvassers for article of merit; good pay for producers. Apply 9-12 a. m., 920 Grant pl. nw.

UNEMPLOYED young lady with contralto singing voice who can accompany and transpose music. Decatur 6474.

WOMEN—Earn money in spare time among your friends; no canvassing. Box 123, Washington Post.

SALESLADIES — YOU CAN EARN FROM $7 TO $10 DAILY. APPLY ROOM 200, HOTEL LEE, AT 15TH AND L STS.

HELP WANTED—MALE 18

EXPERIENCED freight solicitor wanted. Replies confidential. Write Box 117, Washington Post.

MAN—Between 25-40; for sales position with local concern selling nationally advertised product; 3 average sales per day mean income of $25 per week. Apply 1319 F st. nw., Room 602.

P. B. X. OPERATOR—Age about 25; must have had commercial exp. and be expert; good salary. Boyd's, 1333 F st.

PRESSER—With knowledge as bushelman. Apply Capitol City Cleaning Co., 1924 M st. nw.

SALESMEN—Unusual opportunity for intelligent men to connect with a Conn. ave. authorized Chevrolet dealer selling new and used cars; attractive proposition will be offered men who can qualify; experienced auto salesmen with transportation preferred. See Mr. Skeham Tuesday, between 10 a. m. and noon, at Kahn Chevrolet, 1727 Conn. ave.

300 MEN WANTED to come to the Empire Barber shop and get their haircut for 25c daily; 12 expert barbers. 523 9th st. nw., 8 a. m. to 11 p. m.

25 CHAUFFEURS
To Drive for the
BELL CAB CO.
Liberal Proposition
Apply 1317 L St. N.W.

YOUNG men, some selling experience preferred. QUICK SALES—PAY DAILY. It's NEW—NOVEL and the last word in ECONOMY. Call bet. 8:30 and 12 noon. E. L. Webster, Room 200, Lee House, 15th and L.

SALESMEN who are, and have been, real producers; an unusual opportunity is offered to a man of neat appearance, fair education and good references as to character. An automobile is an asset in this particular work. I want a man who can tell the truth and is willing to cooperate with me. Come in between 10 a. m. and 2 p. m., 921 Tower Building and see Mr. E. B. Goelz. A real clean selling proposition that is now making big money for men who apply themselves. Come in and talk the matter over.

WANTED

Good Reliable Drivers With Identification Cards

Apply

CITY CAB CORP.
1127 21st St. N.W.

SALESMEN—AGENTS 20

NEW auto accessory; every motorist buys; amazingly low priced; improves car's appearance, insures more service, cuts depreciation; advance commissions $60 weekly easy; samples furnished. Biltmore, Dept. 850, 1747 Central, Cincinnati.

NEW liquid metal mends objects of metal, porcelain, rubber, glass, &c., without heat; agents-distributors make to $60 to $200 weekly; territory going fast. Write Metallic-X, Elkhart, Ind.

PROMINENT manufacturer, national distribution, wants good salesman with executive ability; excellent pay; permanent connection right man. Continental Manufacturing Co., 10th and Robert sts., St. Paul, Minn.

SALESMEN wanted; we offer liberal cash weekly proposition to sell our complete line of high-grade evergreen and other nursery products. Write at once for terms. W. T. Hood & Co., Dept. C, Richmond, Va.

LEADING TAILORING FIRM ANNOUNCES NEW LINE

All wool two pants suits, topcoats, overcoats as low as $16.50. Your profit $5. Many repeats. Union made. $25,000 guarantee. Bonus sample suit. Free De Luxe Outfit clinches sales. Williams Bros., 879 Broadway, Dept. BX-10, New York.

SITUATIONS—FEMALE 21

ADVERTISING WRITER, four years' experience New York 4A Agencies, seeks position local department store, agency, realtor; direct mail. Box 127, Washington Post.

COLORED woman desires work of any kind part time or by the day. 1112 P st. nw.; Decatur 4819.

GIRL—Colored; light housework, chambermaid, waitress; refs.; stay or go home nights; leave city. Potomac 6183.

NEAT girl wants part-time work; excellent cook and housekeeper; best references. 1423 Q st. nw. Pot. 1567.

SITUATIONS—MALE 22

LAW GRADUATE, with college degree; business experience; desires position. Box 129, Washington Post.

QUALIFIED young man will execute missions; travel; accompany; companion; or similar; small salary. Box 115, Washington Post.

YOUNG MAN needs work urgently; reliable; experienced; educated; consider anything; small salary. Box 120, Washington Post.

BUSINESS OPPORTUNITIES 24

CHARTERS — Delaware; best, cheapest; granted day received; free forms. Colonial Charter Co., Wilmington, Del.

REAL ESTATE LOANS 27

FIRST AND SECOND TRUST LOANS.
C. F. WARING.
1416 F st. nw. National 9172.

DOGS—CATS—PETS 31

POLICE PUPS; $5-$10; thoroughbreds. Inquire District Line Bar-B-Q, District line and Marlboro pike se. J. H. Miles.

MISCELLANEOUS for SALE 35

HOUSEHOLD FURNISHINGS—Gold damask divan, with detachable down cushions, $75; antique French console, rosewood inlaid; walnut secretary, $20; emerald quartz Buddha table lamp, $35; beautiful green or gold drapes, $12.50 a pair; also floor lamp, chairs, &c. 6315 Delaware st., Chevy Chase, Md.

PIANO—A splendid Kohler and Campbell mhg. upright; thoroughly reconditioned and tuned; special this week, $65. Nat. 1659. W. W. Kimball Co., 721 11th st. nw.

PIANOS—Choice of two uprights; $10 cash. Kimball's, 721 11th st. nw.

PIANO—Regent apt. grand; very little used and has the appearance of new; taken in trade on a new Kimball; our sale price, $395. See this one before buying; an exceptional value. Nat. 1659. W. W. Kimball Co., 721 11th st. nw.

WANTED—MISCELLANEOUS 36

GOLD, SILVER, WATCHES
Diamonds and Old Jewelry needed for our m'f'g. dept. Full cash value paid.
SELINGER'S, 818 F ST. NW.

COUNTRY BOARD 39

COUNTRY HOME—Will board children $4 week. See or write Mrs. Edgar T. Johnson, Dayton, Howard County, Md.

HICKS WHARF, VA.—Mathews County Va., directly on water; boating, fishing, bathing; modern conveniences; excellent table. MRS. VIRGINIA HUDGINS.

HORSESHOE HILL INN—Lee Highway, Falls Church, Va. Rooms and board for limited number of adults; a. m. l.; large shady grounds; wonderful meals; rates, $12.50 and $15 per week. Phone Falls Church 138.

MODERN farmhouse; large rms., porches, shady lawns; good water; Southern cooking. Mrs. Roy L. Hyndman, Box 273, Frederick, Md.

SPEND MONTH OF AUGUST at Fort Strong Villa, Lee highway, Va.; large grounds, good rooms, all home cooking; week-end acc. Inst., hot water. Clarendon 1646.

SUBURBAN ROOMS AND BOARD FOR RENT 39A

NEARBY Va., overlooking Washington; 3-room, bath apt.; private entrance; city improvements; 7 minutes to city; on bus line; $10 week. Clarendon 1421-J-2.

WOODSTOCK, VA.—Riverside Farms; $7 weekly; near mountains; modern home. 410 GEORGETOWN RD.—Bethesda. Large rm.; private bath; $25; lawn, porches; breakfast if desired. Bradley 221-R.

VACATION PLACES 41

"RIVER FARM" wants boarders, July-Oct.; excellent table; wonderful mountain scenery; weekly rates, $10. Will rent partly furnished 5-room cottage during this time for $45. Mrs. W. M. Kirkpatrick, Lexington, Va.

ROOMS—FURNISHED 42

ARIZONA HOTEL—318 C st. nw., block off Pa. ave.; neatly furnished rooms; lobby, 2 baths on each floor, shower bath, continuous hot water; $4 week up; transients, 75c to $1.

AURORA HILLS, VA.—204 Warren ave. Forget hot weather of city, come to suburbs; 15 minutes by Potomac bus at 10th st. and Pa. ave.; single, double and durable bedroom; modern; good neighborhood; $10-$15 wk.; meals if desired. Clar. 445-J-1.

BEAUTIFUL 2d-fl. front; 5 windows; mahogany furn.; single rm.; 2 windows; housekeeping; summer rates. 1813 19th st.; Pot. 5132.

BELMONT RD., 1814—Nr. 18th and Col. rd. Clean, light, cool, 2d-fl. rm.; cont. h. w.; $20 single, $25, double. Ad. 2918.

BILTMORE ST., 1832—Apt. 24. Room, next to bath; near 18th st. and Columbia rd. Phone Adams 0652.

CALVERT ST. NW., 1842—Nr. 18th st. and Col. rd. Corner home; outside rm., $5; double, $3 each; l. h. k. rms.; transients.

CONN. AVE., 5115—Excellent location; lovely, cool room; in refined home; for gentlemen; reasonable. Emerson 8692.

CONN. AVE at Cathedral; attractively fur. rm. and private bath; strictly private family; in apt.; cafe in bldg.; gentleman only; refs. required. Ad. 8124.

CONVENIENT LOCATION—2 communicating rooms; rent together or separately; next bath; suitable for 2 gentlemen; meals if desired; $10 wk. each or $17 for 2. Apply 522 R. L ave. ne., on bus and car line.

DOWNTOWN—Cool, clean, quiet; 1-2 rm. apts.; for refined adults; attrac. furn.; gas, elec., c. h. w. inch.; reas.; refs. 1717 De Sales.

DOWNTOWN—409 G nw. Nice rms.; also 2-rm. apts.; for housekeeping; gas, elec. free; some with water; $3.75 up week.

DOWNTOWN, Franklin Park, Apt. 73—Outside room; private bath; all-night elevator; reasonable. Metro. 4065.

DOWNTOWN—1414 Mass. ave. Nice single and double rooms, with running water; for ladies; reasonable. Dist. 3886.

DUPONT CIRCLE—2026 P st. nw. Two large, bright, breezy rooms; 2d floor; gas range; new inner-spring mattress; porch; reasonable. Dec. 4385-J.

EXCEP. desir. r., k., glass sleep.-dinette porch; attrac., clean, quiet, refined; con. h. w.; serv. avail.; adults; refs. 1633 Q.

FAIRMONT ST. NW., 1329—Attractive front room for 1 or 2 persons; southern exposure; private family; reasonable.

FAIRMONT ST. NW., 1326—Newly furnished double room; light housekeeping; near bath. Adams 2645.

INVALID gentleman desires to share room with another gentleman in exclusive nursing home; every care. Adams 3929.

KILBOURNE PL. NW., 1747—Bet. Kenyon and Lamont. Desirable 2d-fl. rooms; for gentlemen; next bath; meals if desired; reasonable.

KILBOURNE PL. NW., 1708 (bet. Kenyon and Lamont)—Large; southern exposure; next bath; reasonable. Adams 4714.

LAMONT ST. NW., 1120—Near 14th and Park rd.; large; modern conveniences; within block buses, car lines, restaurants; $15; employed gentleman.

LANIER PL. NW., 1794—Attractive room; 2d floor; in well-kept home; congenial people; cont. h. w.; reasonable. Col. 4985.

M ST. NW., 1410—Apt. 405. Attractively furn.; suitable for 1 or 2; reasonable; refined, homelike; walking distance downtown.

MASS. AVE. NW., 1300, in Apt. 51, De Soto—Large front, overlooking Mass. ave.; and 1 smaller room.

MINTWOOD PL. NW., 1852—Entire floor; private bath; in private home; convenient location; rent reas. Col. 2415-J.

NEWTON ST. NW., 1801—In Sacred Heart Parish; nice, single room for gentleman, with every convenience; home privileges, $11 mo. Adams 4731.

N ST. NW., 1327—Rooms; second, third floor; l. h. k. if desired.

NEAR DUPONT CIRCLE—Officer's family will sublet 5-room, completely furnished apt.; cool, comfortable. Dec. 5757-J.

NEAR CAPITOL—Real home; best downtown h. k. rms. apts. for price; $6 wk. up; quiet couples. 301 C st. nw.

NEAR Dupont Circle—1749 Church st. nw. Nice cool rm., with bath, $4 wk. for 1 or couple; also rm. $3 wk.; nice location. North 0258.

NEW HAMPSHIRE AVE. NW.—1824—Large front rm.; suitable for 2 or 3 gentlemen; next bath; also single rm., $3.50 week; good location; privileges. Dec. 5814.

NEW JERSEY AVE. SE., 408—3 clean, outside rms.; light housekeeping; 2d floor; next bath; hot-water heat, electricity.

P ST. NW., 1702—Employed man; large clean room, opening on balcony; free phone; private home; $17.50 mo.

PERRY PLACE NW., 1357—Cool, comfortable room, opening on porch; twin beds; next bath; use of phone; private home; rent reasonable. Adams 4027.

RHODE ISLAND AVE. NW., 1704—Attractive front rm.; in private home; for 1 or 2 ladies; refs. exchanged.

SHERMAN—1101 15th st. nw., Apt. 701. Attractively furnished front room; twin beds; free phone; reasonable. Dist. 3399.

THE SHERMAN, Apt. 404 (cor. 15th and L sts. nw.)—Attractive newly furnished large room; private bath; private home.

THE WESTMINSTER—1601 17th st. nw. Cool outside rooms; single, double; private bath (showers); elevator; hotel service; reception rooms; $6 to $10 wkly. North 2296.

WILLING to share my attractively furnished home with mature congenial girl; high elevation, with porch overlooking beautiful view; reasonable. Phone Decatur 5464, 2 to 9 p. m.

WOODRIDGE, 2004 Perry st. ne.—Two light housekeeping rooms with use of living and dining room; all conveniences.

4TH ST. NE., 417—Two communicating, pleasant rooms, 2d floor; convenient car lines; owner's home; 2 in family. Telephone Lincoln 4241-J.

426 3D ST. NW.—Large room and porch; l. h. k.; $5 weekly.

925 MONROE ST. NE.—3 rooms, bath, porch; on car line; one block from Catholic University.

12TH ST. NW., 1242—Large, cool front room; $4 week; other rooms; men only.

18TH ST. NW., 1713—Studio room; new twin studio couch; sewing machine; use of grill and phone; reasonable.

14TH ST. NW., 4326—Large, front room, newly furnished; next to bath; 2d floor front; cont. hot water; can be seen at any time; gentleman; $5 weekly.

14TH ST. NW., 1126—$3; neat room; also large room, with private bath.

15TH ST. NW., 1332—Apt. 31. Two communicating, front rooms, adjoining bath; large closets; refined home; refs.; gentlemen.

1305 R. I. AVE. NW.—Newly decorated large front rms.; southern exposure; 4 baths; $12.50 and $15 each per month.

1306 CONN. AVE.—Clean, cool, pleasant rooms; bath on each floor; walking distance downtown section. Dec. 2384-J.

ROOMS—FURNISHED 42

1657 31ST ST. NW. (apt. 302)—Why go to country? Take cool, attractive rm., near bus, cars, tea rm., park. Pot. 0883-W.

1720 C ST. NE.—2 furnished rooms; l. h. k.; new corner home; Frigidaire.

18TH ST. NW., 1713—Studio room; new twin studio couch; sewing machine; use of kitchenette and phone; reasonable.

1927 K ST. NW.—Large, cool room, second floor, next to bath; $16.00.

2636 16TH (Embassy location)—Large, attractive rooms; reasonable. Phone Columbia 10162.

4002 KANSAS AVE. NW. (cor. Shepherd)—2 or 3 rooms, l. h. k.; detached; reasonable. Col. 6474-J.

THE JANETTE.

903 13th st. nw., opposite Franklin Park. Clean rooms, $3.50 to $5 week; tourists, $1 day.

MERRILL MANSIONS.

1361 Fairmont st. nw., top of hill; 14th st. car lines; nice suites; bath, kitchenette; $10-$18 wk.; rms., $7-$10 wk.; day rates.

DESIRABLE ROOM

1845 CALIF. ST. NW.

Clean, cool, quiet; electric fan; for 1 or 2; near Ambassador Theater and 2 car lines. Pot. 2453.

The Manchester

(Under New Management)

Spacious rooms with bath; maid service; elevator service; $40 up per month. 1420 M St. N.W. District 4950.

ROOMS—UNFURNISHED 43

HOPKINS ST. NW., 1406—Near 20th and P. 3d-floor front, $14; l. h. k.

ROOMS and BOARD 45

AN EXCLUSIVE detached home; can accommodate several; has splendidly furnished master bedroom, with private bath, shower; porch screened; excellent meals; maid service; also single room; reasonable. Inquire 1829 Irving st. nw. or phone

Post Directory of the Capital's most desirable Apartments

$50 429 KENYON ST. NW.—One-half square from Soldiers' Home Park. Second-floor apts. 5 rooms and bath. 3 rooms, reception hall, kitchen, bath and porch. $50. Will completely renovate for responsible tenants.
L. T. GRAVATTE.
729 15th St. Realtor. Natl. 0753.

$52.50. 3010 WISCONSIN AVE.—Overlooking National Cathedral. Modern, fireproof building. Free Frigidaire with large, new cabinets. Elevator. All apts. in excellent condition. 2 large rooms, kitchen, bath, large closets, furnished dinette. Resident manager, Apt. 102.
J. C. WEEDON CO.,
1727 K St. N.W. Met. 3011.

$55 AND $60. 1745 COLUMBIA ROAD NW.—5 rooms and bath. Near 18th st. Convenient to stores and theaters. Churches.
LOUIS P. SHOEMAKER.
1407 New York Ave. NW Natl. 1166.

$60 WINTON-STANLEY, 1409-11 Harvard St. NW.—At the top of Sixteenth St. Hill. Ideal location, close to churches, shops, schools and theaters. Cool, airy apartment consisting of 4 rooms, kitchen bath and porch; ready for occupancy.
C. A. SNOW CO.
710 8th St. N.W. Nat. 1921

$62.50 TO $68. 1419 R ST. NW.—5 rooms, bath, electric refrigeration, elevator; large and airy rooms. Resident Manager, Apt. 10.
LOUIS P. SHOEMAKER.
1407 New York Ave. NW. Natl. 1166.

$75 to $90. THE MONTANA, 1726 M St. NW. Just off Connecticut Ave., around corner from Mayflower Hotel. Within walking distance downtown. Finely equipped building. 3 and 4 rooms, kitchen and bath, electrical refrigeration 24-hour service.
DECATUR 2140.

The Lindbergh

200 Mass. Ave. N.W.

New schedule of rentals now in effect.

1 rm., kit., bath and dinette, $40 up.
2 rms., kit., bath and dinette, $50 up.

Frigidaire on house current, built-in tub and shower baths. 24-hour switchboard and elevator service.

Garage If Desired
See Resident Manager

H.G. Smithy Co.
1418 Eye St. N.W. Nat'l 5904

NORTHEAST SPECIALS

GLASGOW COURTS,
330 R. I. Ave.
Apartments ranging in size from 1 room, kit. and bath, $35.00 and $40.00. 2 rooms, kit. and bath, $45.00 and 3 rooms, kit. and bath, $62.50. Refrigeration, house current; most convenient location; see resident manager.

BROOKLAND COURTS
1210-1218 Perry St. N. E.
Quiet Brookland section, detached buildings, manager; refrigeration, house current; 3 r., kit., tiled shower bath, and 4 rooms, kit. and bath, cedar closets. $52.50 and $59.50.

THE EVARTS,
1208 Evarts St. N. E.
Modern building. 2 rooms, kit. and bath, front, $47.00; resident manager.

NEW HAVEN,
236 Mass. Ave. N. E.
Fine corner apartment; refrigeration, house current; manager. 1 room and bath, $30.00, and 2 rooms, kit., and bath, $45.00.

BOSS & PHELPS
1417 K Street Na. 9300

THE GELHAVE,
405 10th St. N.E.
In Desirable Northeast Neighborhood. Resident Manager, Apt. 101.
1 room, kitchen and bath.....$37.50
2 rms., kitchen, bath, $47.50 and $52.50
3 rooms, kitchen, bath.....$62.50
Electric refrigeration on house current.

THE NEW HAMPSHIRE,
3800 N. H. Ave. N.W.
A Most Convenient Location.
1 room, kit. & bath.....$45.00
2 rms., kit., bath & open porch.$65.00
3 rooms, k., b., open porch.....$75.00
Electrical refrigeration on house current.
Elevator. Resident Manager, 105.

THE QUINCY,
811 Quincy St. N.W.
1 room, kit. and bath.....$45.00
2 rooms, kitchen & bath, closed porch.....$60.00
2 rooms, kit., b. & open porch.$65.00
Electrical refrigeration on house current. Elevator.

THE DAHLIA,
7019 Georgia Ave. N.W.
Just Opposite Walter Reed Hospital.
Large living rm., kit. and bath.....$35.00 and $47.50
Living room, bedroom, sun porch, kitchen and bath.....$55.00
Living room, 2 bedrooms, kitchen and bath.....$67.50
Living room, dining room, 2 bedrooms, sun porch, kit., bath.$80.00
Electric refrigeration on house current. Elevator.
See Res. Mgr., Apt. No. 106.

THE ALLISON,
4425 14th St. N.W.
Choice Location.
2 rooms, kitchen, bath.....$52.50
3 rooms, kit., bath.....$62.50
Electric refrigeration on house current.
Resident Manager, Apt. 22.

THE COLORADO,
1332 Longfellow St.
2 rms., kit., bath.....$48.50
Frigidaire.
See Res. Mgr.

L. E. Breuninger & Sons, Inc.
211 Investment Bldg. Nat'l 2040

GOOD PLACES TO LIVE

MODERATE RENTALS
OWNERSHIP MANAGEMENT

PARK ROAD COURTS
1346 Park Road.
Apartments of 4 rooms, bath and foyer, $73 and $78. Electric refrigeration. Some with porches.

THE VICTORIA
S.W. Corner 14th and Clifton.
Apartments of 3 rooms and bath to 8 rooms and bath, $45 to $75. Some with porches. Electric Refrigeration.

VENTOSA
S.W. Corner 1st and B Sts. N.W.
Close proximity to Capitol. Splendid apts. of 1 room, kitchenette and bath and 2 rooms, kitchenette and bath, $25 to $50.

LA GRANDE
607-615 4th St. N.W.
Splendid downtown location, opposite Judiciary Park. 4 rooms and bath and 5 rooms and bath, $45 to $50.

THE DUNSMERE
2323 14th St. N.W.
Apartments of 2 rooms, bath and foyer to 3 rooms, bath and foyer, $40 to $60. Electric refrigeration.

THE KINGMAN
423 Mass. Ave. N.W.
Very desirable downtown location 3 rooms, bath and porch, $65 to $70.

THE WOODWARD
2311 Conn. Ave. N.W.
South end Conn. Ave. Bridge. 3 rooms and bath to 8 rooms and 2 baths, $65 to $200.
Two apartments of 5 rooms and bath each, splendidly furnished to sublet until Oct. 1. Very reasonable rentals.
24-hour elevator and switchboard service; electric refrigeration.

ST. ALBANS
2310 Conn. Ave. N.W.
South End Conn. Ave. Bridge. Apartment of 3 rooms, bath and foyer to 5 rooms, 2 baths and foyer, $60 to $135.
24-hour elevator and switchboard service. Electric refrigeration.

CALVERTON
1673 Columbia Road.
Apartments of 2 rooms, bath and foyer to 4 rooms, bath and foyer, $48 to $100. Some furnished.
24-hour elevator and switchboard service; electric refrigeration.

BLENHEIM COURTS
1840-42 California St. N.W.
Splendid Location.
Apartments, 3 rooms, bath, and 4 rooms and bath, $45 to $50.
Electric Refrigeration.

BLISS PROPERTIES

35 B St. N.W., or 1401 Fairmont St. N.W.
Telephone Lincoln 1860 or Adams 8464

2400 16th St.

Opposite Meridian Hill Park

Washington's finest in-town apartment residence offers, at rentals uniformly consistent with today's adjusted incomes, suites of 1 room and bath to 8 rooms, 3 baths

$50, $80, $100 up

Where Luxurious Living Is More Than Economical

SEDGWICK GARDENS

Connecticut Ave. at Sedgwick St.

1 Room and Bath to 5 Rooms and 2 Baths
$57.50 to $135
Secretarial Service Garage

Alta Towers

WISCONSIN AVENUE AND WOODLEY ROAD.

Bright, cheerful, modern apartments.

Kelvinator, radio outlets, parquetry floors, resident manager.

Schools, churches, stores, buses and car lines at your door.

A few choice apartments left of 1 room, kitchen, dinette and bath, $47.50; 2 to 3 rooms, kitchen, dinette and bath, $62.50 to $77.50.

THE CHANCELLOR
214 Mass. Ave. N.E.
24-hour elevator and switchboard; electric refrigeration; resident manager; 1 room and bath; 1 room, kitchenette and bath; 2 rooms, kitchen and bath, and 3 rooms, kitchen and bath, $30 up.

1361 IRVING ST. N.W.
Cool and attractive apartments, 3 rooms, reception hall, porch, kitchen and bath; $40 and $62.50; newly decorated; electric refrigeration.

1730 CONN. AVE.
Studio apt., 2 rooms, kitchen, dinette and bath, $55.

1372 RANDOLPH ST. N.W.
2 rooms, kitchen, dinette and bath, $55.

3 RIGGS COURT
(Rear of 1516 Conn. Ave.)
2 rooms, kitchen and bath; studio apt., $72.50.

WEAVER BROS REALTORS
Washington Bldg. Dist. 9486

ATTRACTIVE 3-room, kitchen, bath apt. in new home; gas, elec. refrig. included; reasonable. 5104 Kansas ave. Geo. 2818-R.

1500 SPRING PLACE NW.—Large room and kitchenette apt.; quiet neighborhood; near cars and bus; reasonable.

Your message will reach thousands of alert readers in Post Classified Ads in the morning.

EMBASSY TOWERS,
1620 Fuller Street N.W.
New and nicely finished apartment home in the Embassy section. 2 r., kit., dinette, colored tile shower bath, to 3 r., kit., solarium and bath. Beautiful entrance, elevator service. Refrigeration house current. We invite inspection.

THE BRADFORD,
1800 K Street N.W.
Lowered Rentals.
Downtown; entrance driveway. Nicely furnished lobby, elevator, switchboard; refrigeration, house current; manager; roof garden; units 2 to 4 rooms, foyer and tiled shower baths; furnished or unfurnished; rentals low as $45.00 monthly.

THE BELFORD,
304 F Street N.W.
Walking distance all departments; just renovated; electric refrigeration, 1 room, kit., bath and 2 rooms, kit. and bath; rentals, $37.50 and $45.00.

3435 R STREET N.W.
Georgetown section; corner; 2 rooms, kit. and bath; best exposures; low rental; manager, $45.00.

1314 14th STREET N.W.
Downtown; nice place to live at low cost; we invite your inspection. 3 rms., kit. and bath; manager. $37.50; also a few furnished ones.

809 KENNEDY STREET N.W.
Live where it is cooler, nice apartments of 1 room, kit., dinette, roll-away bed and tile bath, and 2 rooms, kit., dinette and bath; refrigeration, house current. $40.00 up.

THE WISCONSIN,
3110 Wisconsin Ave. N.W.
Near the Cathedral. Modern buildings, tiled shower baths. 3 rooms and kitchen; refrigeration. $47.50.

MAMMOTH OAK GARDENS,
1609-1611 31st St. N.W.
LOWERED RENTALS.
Detached buildings in Old Georgetown, and facing beautiful Tudor Estate; manager; refrigeration, house current; 1 room, kit., tile bath, and 2 rooms, dinette and bath; several exposures; inspect.

1616 16th STREET N.W.
On this beautiful shaded downtown street, corner building; electric refrigeration, house current; front driveway; elevator and switchboard service; 3 and 4 rooms, tiled shower baths.

THE HOWE,
300 F Street N.W.
Corner building; 2 rooms, kitchen and tiled shower bath; front apartment only $42.50, with electric refrigeration.

1830 R STREET N.W.
Just east of Connecticut ave. Fine-appearing corner building; elevator; manager; G. E. refrigeration; 3 rooms, tiled bath to 3 rooms, kitchen and bath; double exposures.

1133 14th STREET N.W.
Walking distance Government buildings; 3 rooms, kit. and bath, $35.00.

1905 PA. AVE. N.W.
Front apartment of 5 rooms and bath; just renovated. Only $50.00.

1813 35th STREET N.W.
Near Western High. Nice apartment of 2 rooms, kit. and bath; these are in condition for immediate possession; electric refrigeration.

BRIARLEY HALL,
1740 K Street N.W.
On wide, shaded street, within walking distance all departments; building now being decorated throughout; electric refrigeration on house current being installed. 1 room, kit., bath to 3 rooms, kit and bath; rentals low as $35.00; resident manager.

BOSS & PHELPS,
1417 K Street. Na. 9300.

BRIGHT, cheerful 4 outside rms.; reception h., bath; 2d fl. front; ideal for professional man. 908 H ne.

THE MADRID, 18th and Kalorama rd.—Airy, spacious, 4 rooms, kitchen and bath; reduced rent; elec. refrig.; $52.50 Manager or janitor.

WHEN you are buying or renting a home (or apartment), look for the General Electric All-Steel Refrigerator.

LONDON HALL

1133 13th St. N.W.
1 Room, Kitchen and Bath, $35
Frigidaire on House Current
Residence Manager

LINCOLN ARMS

5435 Conn Ave. N.W.
2 Rooms, Kitchen and Bath, $50.00
Frigidaire on House Current
Residence Manager

WEST VIEW

2123 Eye St. N.W.
1 Room, Kitchen and Bath, $38.50
Frigidaire on House Current
Residence Manager

GOSS REALTY CO.

1405 Eye Street N.W. Natl. 1353

HIGHLANDS

CONN. AVE. AND CALIFORNIA ST.

Best Located Apartment in Washington

Housekeeping apartment of 5 rooms and bath.
Nonhousekeeping apartments of 1, 2 and 3 rooms and bath.
$50 to $130 Unfurnished.
$65 to $167.50 Furnished.
All Outside Rooms.
Highest Class of Occupancies
Excellent Dining Room.
Complete Hotel Service if Desired.
Rentals Include Electricity and Refrigeration.
Manager on Premises.

WESTMORELAND

2122 CALIFORNIA ST.
Just Off Connecticut Avenue.
5 rooms, reception hall and bath, $122.50.
Cafe. Electrical Refrigeration.
24-Hour Elevator and Telephone Service.
Manager on Premises.

LINKINS CO.

1733 DeSales St. Dec. 2500.

The Frontenac

4550 Conn. Ave.

New Modern Building
New Schedule of Rents Now in Effect.

Screened Porch With Each Apartment
Elevator Service
Secretarial Swithboard Service
Electric Refrigeration on House Current
Garage, If Desired
Baths, With Shower
Kitchens, Ultra-Modern

Rentals Moderate

Units of 2, 3 and 4 Rooms With Dinettes

See Resident Manager.

H.G. Smithy Co.
Nat. 5904 1418 Eye N.W.

RUTLAND COURTS, 1725 17th st. nw. 2 large rooms, kitchen, bath, large reception hall; $55, including Frigidaire. 1 large room, kitchen, bath, $40 and $42.50, including Frigidaire; 1 room and bath, $30.

1726 MASS. AVE. N.W.

6 rms., 2 baths, solarium, servants' quarters and garage on Washington's most beautiful avenue. Available at $200

THE SHAWMUT

2200 19th St. N.W.
Corner Kalorama Road
Just off Columbia Road

2 rms., kit., bath and porch.....$60.00
3 rms., rec. hall, kit. and porch..90.00

Electric Refrigeration
24-Hour Switchboard and Elevator Service

THE WOODROW

1835 Phelps Pl. N.W.
Free Electric Refrigeration
24-Hour Elevator Service

3 rooms, kit., bath, rec. hall....$85.00

1511 Park Rd. N.W.

Near churches, schools, buses and cars. Quiet and homelike. 4 rooms, reception hall, bath and porch. Front apt. Electric Refrigerator. Reasonable rent. See Janitor.

THE SEMINOLE

1444 W St. N.W.

3 rms., kit., bath, rec. hall.....$97.50

WALTER A. BROWN

1400 H St. N.W. NAtional 1652

THE AL-ROY
1615 Kenyon St. N.W.
EXCELLENT building, lovely lobby, carpeted corridors, 24-hour switchboard and elevator service.
2 rooms, kit., din. alcove, tiled bath, built-in tub, shower; some with dressing closet and Murphy bed; $57.50 to $72.50. Will furnish if desired.
PORCH, 2 bedrooms, living room, reception hall, kitchen, dinette, tiled bath; built-in tub; 3 exposures; $87.50.
Frigidaire on House Meter.
Resident Manager.

THE ROCKLEDGE
2456 20th Street N.W.
SUPERB view of Rock Creek Valley. Public park adjoining. Charming corner apartment, 2 rooms, kitchen, dinette, tiled bath, built-in tub; $60 to $65.
Frigidaire on House Meter.
Resident Manager.

DORSTAN HALL
4800 Georgia Ave. N.W.
MODERN building, convenient to car line and stores; free refrigeration.
2 large rooms, foyer, kitchen, lovely dinette, tiled bath, built-in tub, shower, cedar closet, tiled porch. $55 to $65.
Resident Manager.

2145 CALIFORNIA ST. N.W.
(West of Connecticut Ave.)
MODERN building, quiet, convenient location. Frigidaire on house meter. Garage space.
Charming front apartment, southern exposure, cross ventilation—four rooms, large foyer (9x12), tiled bath, built-in tub, $75.
Other attractive apartments of 2 rooms, foyer, kit., dinet, bath, some with glassed and screened sleeping porch, $50 to $60.
Resident Manager.

THE WALTER REED
921 BUTTERNUT ST. N.W.
(Cor. Georgia Ave.)
Charming front corner apartment of 2 large rooms, kit., dinette and bath, $47.50 to $52.50. Frigidaire on house meter. Resident manager, Apt. 2.

1126 11TH ST. N.W.
(Near Mass. Ave.)
Walking distance Govt. depts. and downtown stores. Elevator. Frigidaire free.
2 rooms, large foyer, kit., bath; $55.
1 room, large dressing closet, kitchen and bath; $42.50.
Resident Manager.

3220 CONN. AVE. N.W.
(Between Klingle Bridge and Macomb St.)
FINE apartment house section. Splendid service, moderate rentals. 24-hour elevator and switchboard service; free refrigeration; garage space.
1 room, large closet, tiled bath, built-in tub and shower, $52.50.
2 rooms, foyer, kitchen, dinette, tiled bath, built-in tub, shower; $62.50 to $69.50.
Resident Manager—Cleveland 0764.

HAMPTON COURTS
3013 New Hampshire Ave. N.W.
(Near 16th St.)
QUIET location. Close to car and bus. Ten minutes downtown. 24-hour switchboard and elevator service. Frigidaire on house meter.
2 and 3 rooms, foyer, kitchen and tiled bath, $55.00 up.
2 rooms, kit., foyer, bath; completely furnished; $70.
Apartments furnished if desired.
Resident Manager—Potomac 4260.

THE BILTMORE
1940 Biltmore St. N.W.
OLD-FASHIONED fireplace; great rooms that lend themselves to things colonial.
Large living room and dining room connected; massive fireplace, porch. 1 and 2 bedrooms, kitchen, pantry, tiled bath, shower.
Free refrigeration. Garage space.
Resident Manager. ADams 9493.

THE QUEENSBOROUGH
1614 17th Street N.W.
CONVENIENT walk business center. Large, airy rooms, freshly decorated; free refrigeration; 1 r., rec. hall, kit. and bath, $40.00-$43.00.
2 rooms, foyer, kitchen, bath; southern exposure; $55 and $57.50.
Resident Manager. North 2176.

THE EUCLID
1740 Euclid St. N.W.
ELECTRIC REFRIGERATION.
Well managed 6-story building near 18th and Columbia rd. shopping section.
2 rooms, foyer, kitchen, bath, $50.
1 room, kitchenette, Pullman dinette, dressing closet, Murphy bed, bath, $35 up.
Resident Manager.

3100 WARDER ST. N.W.
Corner Irving (near Soldiers' Home)
CORNER apartment, second floor, two large, bright rooms, kitchen, dinette, bath, $45 and $47.50. Free Frigidaire.

REAL ESTATE MORTGAGE & GUARANTY CORPORATION

1610 K Street N.W. NAtional 1403

"221 F ST. N.W."

Convenient to Government Bldgs.

1 room, kitchen, bath Murphy bed.....$35.00
2 rooms, kitchen and bath, $42.50, $45 & $50.00
3 rooms, kitchen and bath $62.50

Elec. Refrig. on House Current
Resident Manager

H.G. Smithy Co.
1418 Eye St. N.W. Nat'l 5904

1841 COLUMBIA ROAD
At Mintwood Place
Modern apts. of 2 and 3 rooms, dinette, kitchen and bath, $63 to $80. Electric refrigeration. 2 elevators. 24-hour service; secretarial telephone service; resident manager.

2827-2829 28TH ST. N.W.
West of Conn. Ave., Near Wardman Park Hotel.
Apts. of 2 and 3 rooms, foyer, kitchen and bath, $52.50 to $62.50. Electric refrigeration. Resident manager. Adams 9750.

THE LOUISIANA
2123 18th St. N.W., at Wyoming Ave.
Apts. of 6 rooms, bath and porch

2500 K STREET N.W.
Apts. of 2 rooms, kitchen and bath. Electric refrigeration. $37.50 to $47.50. Resident Manager.

WISTERIA MANSIONS
1101 L St. at Mass. Ave.
Apts. of 1 room, reception hall, kitchen and bath, $45. Switchboard and elevator service. Electric refrigeration. Resident manager.

1020 MONROE ST. N.W.
Apts. of 2 and 3 rooms, foyer, kitchen and bath, $55 and $65. Electric refrigeration. Resident manager.

THE ELLWOOD
1421 12th St., Near Logan Circle.
Apts. of 2, 3 and 4 rooms, kitchen and bath. Electric refrigeration. Resident manager.

THE GUTHRIDGE
2115 F St. N.W.
Apts. of 1 room and bath, and 1 and 2 rooms, kitchen and bath, $30 to $65. Switchboard and elevator service. Electric refrigeration. Resident manager.

1303 CLIFTON STREET N.W.
Apts. of 4 rooms, kitchen and bath, $40 and $45.

THOS. J. FISHER & Co.
INCORPORATED
738 15th St. District 3630

You and Your Wife

—will enjoy this cool, quiet, secluded place. Fine apartment house section. Modern 3-story building. 24-hour elevator. Free refrigeration.

1 large room, roll-away bed, kit., dinette, bath, $40.00.
2 rooms, foyer, kitchen, dinette, bath, $52.50 and $55.

The Parkside

1702 Summit Place N.W.
Resident Manager, Apt. 101
Adams 1363.

Special Bargains

New, Up-to-Date Apartments

THE EMBASSY APTS.
16th and Harvard Sts. N.W.
1 to 5 rooms.....$46 to $150

THE WADE
13th and M Sts. N.W.
2 rooms, kitch. and bath...$60

THE BLAIR
1321 M St. N.W.
1 room, kitch and bath...$35
2 rooms, kitch. and bath...$50

DON CARLOS
2007 O St. N.W.
4 rooms, kit. and bath, $62.50

THE CLERMONT
2106 F St. N.W.
1 room, kitch. and bath...$30
2 rooms, kitch. and bath...$45

HIGHVIEW
13th and Clifton Sts. N.W.
1 room, kitch. and bath...$35
2 rooms, kitch. and bath...$55
3 rooms, kitch. and bath...$80

1812 G St. N.W.
5 rooms and bath.....$60

1907 K St. N.W.
2 rooms, kitch., bath and garage.....$42.50

1814 NORTH CAPITOL ST.
4 rooms, kit. and bath, $52.50

H. R. Howenstein Co.
1315 H St. N.W. Dis. 0908

DESIRABLE downtown apartments, three and four rooms and bath. Low rent. Inquire Henry Salus, 920 New York ave.

DESIRABLE APARTMENTS ALL SECTIONS OF THE CITY

ALBAN TOWERS,
3100 Massachusetts Ave. N.W.
1 room, dinette, kitchenette, bath and porch to 5 rooms and 2 baths and porch, $60 to $155. Cafe—Hotel Rooms. Furn. Apts. Drug Store, garage. Resident Manager.

THE ALTAMONT,
1901 Wyoming Ave. (At 20th St.)
1 room and bath, $42.50, to 6 rooms and 3 baths, $200.

THE PONCE DE LEON,
4514 Connecticut Ave.
4 rooms and bath to 6 rooms and 2 baths, $80 to $135.
Resident Manager.

2000 MASS. AVE. N.W.
11 rooms and 3 baths, $500.

WENDELL MANSIONS,
2339 Mass. Ave. N.W.
11 rooms and 4 baths, $400

1316 NEW HAMPSHIRE AVE.
4 rooms and bath to 5 rooms and bath, $87.50 to $100.
Resident Manager.

THE WINDERMERE.
1325 New Hampshire Ave. N.W.
1 room and bath to 4 rooms and bath, $35 to $80.
Resident Manager.

THE HARROWGATE.
1832 New Hampshire Ave. N.W.
1 room and bath to 4 rooms and bath, $32.50 to $77.50.
Resident Manager.

THE SHELBURNE.
N.E. Corner 17th St. and R.
3 rooms and bath, $45, 4 rooms and bath, $60.50.
Resident Manager.

THE ASHTON,
1436 R St. N.W.
2 rooms and bath, $30.00.
4 rooms, bath and porch, $55.00.

1752 N ST. N.W.
1 room, kit. and bath, $42.50

THE WINSTON.
2145 Mt. Pleasant St.
2 rms., kit. and bath, front apt., $60 to $67.50.

THE STRATHMORE.
2501 13th St. N.W.
2 rms., kit. and bath, $45 to $55.
Resident Manager.

THE ROCKINGHAM,
1317 N. Y. Ave. N.W.
2 rooms, kit., bath, $50, to 3 rooms and bath, $72.50.
Resident Manager.

THE BAYHEAD,
724 3rd St. N.W.
1 room, kit. and bath; $40.00.
2 rooms, kit. and bath, $57.50.

3214 MT. PLEASANT ST. N.W.
1 room, kitchen and bath, $35 to 2 rooms, kit. and bath, $52.50.
Resident Manager.

THE WALRAFF.
3025 15th St. N.W.
2 rooms, kit. and bath, $42.50.
3 rooms, kitchen and bath, $55.00
Resident Manager.

STUDIO APARTMENTS.
Near Dupont Circle.
Large living room with open fireplace, bed room, kitchen and bath. Reasonable rent.

THE SEVILLE.
1129 16th St. N.W.
3 rooms and bath, $55.00 to $80.

2210 ASHMEAD PL. N.W.
2 rooms and bath to 4 rooms and bath, $50 to $70.
Resident Manager.

2222 QUE ST. N.W.
2 rooms, kit. and bath to 3 rooms, kitchen and 2 baths, $70 to $110.
Resident Manager.

2721 ADAMS MILL RD. N.W.
2 rooms, kit. and b., fur., $45.
3 rooms, kit. and b., fur., $70.

2531 QUE ST. N.W.
2 rooms, dinette, kitchen and bath, $49.50.

1303 RANDOLPH ST. N.W.
2 rooms, kitchen and bath, $48.50, $49.50.

4700 CONNECTICUT AVE.
4 rooms, bath, porch to 7 rooms, 2 baths, porch, $85.00 to $170.00.
Resident Manager.

4701 CONN. AVE.
4 rooms and bath, $70.
5 rooms and bath, $120.
Resident Manager.

KEW GARDENS,
2700 Que St. N.W.
1 room, kit. and bath to 3 rooms, kit. and bath, $40 to $135.
Resident Manager.

2701 MASS. AVE. N.W.
2 rooms, dinette, kitchenette, bath and porch to 4 rooms, kitchen, bath and porch. Rentals reduced.
Resident Manager.

THE McREYNOLDS.
Corner 18th and G Sts. N.W.
1 room, kitchen and bath, $37.50 to $45.00.
2 rooms, kitchen and bath, $50.00 to $62.50.
Resident Manager.

THE CECIL.
18th and I. N.W.
1 room and bath to 3 rooms and bath, $37.50 to $85.
Resident Manager.

THE ARDEN.
1450 R St. N.W.
2 rooms and bath to 3 rooms, bath and porch, $32.50 to $42.50.

THE PORTSMOUTH.
1735 N. H. Ave. N.W.
1 room and bath, $35.00, to 4 rooms, kitchen and bath, $90.00.
Resident Manager.

3409-11 29th ST. N.W.
3 rooms and bath, $53.
4 rooms and bath, $65.00.
Frigidaire on house current.
Resident Manager.

THE MARNE.
3400 14th St. N.W.
2 rooms and bath to 4 rooms and bath, $45.00 to $70.00.
Resident Manager.

THE KLINGLE.
Conn. Ave. and Macomb St.
3 rooms, dining alcove, kitchen and bath, $52.50 to $62.50.
Resident Manager.

2124 EYE ST. N.W.
1 room and bath to 3 rooms, kitchen and bath, $32.50 to $70.00.
Resident Manager.

1311 R ST. N.W.
2 rooms and bath, $52.50.

THE ALABAMA.
1915 N St. N.W.
4 rooms and bath to 7 rooms and bath, $62.50 to $75.00.

THE EVERETT.
2127 F St. N.W.
2 rooms, d. s., kit. and bath to 3 rooms, dining alcove, kitchen and bath, $50.00 to $62.50.
Resident Manager.

1611 CONN. AVE. N.W.
2 rooms, kit. and bath, $50.00.

1665 LAMONT ST. N.W.
1 room, d. s., kit., bath to 3 rooms, d. s., kit., bath, $40 to $60.00.

THE EMERSON.
1824 Belmont Rd. N.W.
2 rooms, kitchen and bath, $43 to 3 rooms, rec. hall, kit. and bath, $75.

CARLISLE COURT.
1461 Columbia Rd.
4 rooms and bath, $55.
Resident Manager.

A number of large apartments ranging in price from $115.00 to $1,250.00 per month

RANDALL H. HAGNER & COMPANY

MORTGAGE LOAN CORRESPONDENT
New York Life Insurance Company

1321 Connecticut Ave. Phone Decatur 3600
Nights and Holidays Call Clev. 4705

Washington's Most Modern Hotel Apartment in one of the most exclusive sections.

The Dupont Circle

Connecticut Ave. at Dupont Circle

Rentals Starting at $37.50

Including electricity and telephone service charge

Delightfully cool and livable apartments of one room and bath to 3 rooms and 2 baths, with and without service pantries.

WITHIN WALKING DISTANCE OF MOST GOVERNMENT DEPARTMENTS

Circulating ice water in each bath, full tiled bath with tub and shower, beautiful cool, roof lounge.

Your Inspection Invited

You will be delighted with the coolness and comfort of this building—and find accommodations to meet your revised pay schedule.

Owner Management

"CATHEDRAL MANSIONS SOUTH"
2900 Connecticut Ave.
Exclusive residential apartment building, 24-hour switchboard and elevator service.
1 room, kitchen and bath..$40.00
2 rooms, kitchen and bath. $55.00
3 rooms, kitchen and bath.....$70, $80, $90
5 rooms and bath.....$100.00
5 rooms and 2 baths.....$110.00

"THE KNOWLTON"
2227 20th St. N.W.
In fashionable Washington Heights. Modern apts. building; switchboard and elevator service; electric refrigeration.
2 rooms, kitchen, bath and porch.. $62.50 and $5.00
3 rooms, kitchen, bath and porch.....$80.00, $92.50

"811 MD. AVE. N.E."
2 rooms, kitchen, bath and porch, $37.50.

"1014 14th ST. N.W."
3 rooms, kitchen and bath, $55.00
Second-Floor Front.

"THE MISSISSIPPI"
1436 W St. N.W.
Very Reasonable Apts. of 4 rooms, kitchen and bath, $5.00

"1471 IRVING ST. N.W."
1 room, kitchen and bath and glassed porch, $37.00.
2 rooms, kitchen and bath, $52.00. Electric refrigeration. Resident Manager.

"1320 FAIRMONT ST. N.W."
Convenient to Schools, Shops and Theaters.
1 room, kitchen, dining alcove and bath, $42.50.
Electric Refrigeration.
Resident Manager.

"2535 13th ST."
3 rooms, kitchen and bath, $57.50 and $62.50.
Frigidaire on House Current.
Resident Manager.

"THE CLEVELAND PARK"
3616 CONN. AVE.
Second floor apt., with Frigidaire on house current.
1 room, kitchen, bath and Murphy bed.....$42.50
2 rooms, kitchen and bath, $55.00
Resident Manager.

"6643 GA. AVE."
Close to Walter Reed Hospital. Spacious apts., 1 and 2 rooms, kitchen and bath, with foyer, $40, $50 and $60.
Frigidaire on House Current.
Resident Manager.

"THE WIMBLEDON"
21 6th St. N.E.
4 rooms, kitchen and bath, $52.50
Electric Refrigeration.
Resident Manager.

"THE LINDBERGH."
200 MASS. AVE. N.W.
Modern Apt., convenient to Govt Bldgs.
24-hour elevator and switchboard service.
1 rm., kit. and bath, din. alcove and rec. hall..$42.50 up
2 rooms, kit. and bath..$2.50 up

"1321 FAIRMONT ST. N.W."
Convenient to Schools, Shops and Theaters.
1 room, kitchen and bath, $38.50 and $40.00.
Electric Refrigeration.
Resident Manager.

"2809 14th ST. N.W."
2 rooms, kit. and bath....$45.00

"115 N. Y. AVE. N.W."
4 r., k., b. with porch, $46.00.

"MARYLAND COURTS."
Maryland Ave. and 9th N.E.
24-hour elevator and switchboard service.
1 room and bath.....$30.50
1 room, kit. and bath .....$37.50 and $40
2 rooms, kit. and bath .....$60 and $62.50
3 rms., kit., bath, $65, $70, $75.
Frigidaire on House Current.

"1480 GIRARD ST. N.W."
Four outside rooms, kitchen, hall and bath. Frigidaire, $65.

"1264 G ST. N.W."
2 rooms, kitchen and bath, $35.00

"THE MONTEREY"
Cor. Conn. Ave. and Porter St.
Apt. bldg. with electric refrigeration on house current and elevator service. 2 exposures.
2 rms., kit., bath and porch .....$52.50 and $60.00
3 rooms, kit., b. and porch 75.00
See Resident Manager.

"THE KALORAMA"
1816 Kalorama Rd.
Convenient to Columbia Rd. and 18th St. Car Lines.
Large, airy rooms, paneled dining rooms. Frigidaire on house current.
6 rooms, b., lav., porch.

"BYRON HALL"
1420 Chapin St. N.W.
One-half block from Meridian Park. Electrical refrig. on house current.
2 rms., kit. and bath, $45, $47.50
3 rooms, kitchen and bath, 60.00

"BRIGHTWOOD COURTS"
3320 8th St. N.W.
3 rm., kit., b., Murphy bed, $42.50
2 rooms, kitchen and bath $42.50, $52.50 and $55
Frigidaire on House Current.

"1734 CONN. AVE."
Apartments suitable for studios, millinery or beauty shop. One large room with show window, bedroom, kitchen and bath.

"1220 N ST. N.W."
Apts. of 1 room, kitchen and bath, $36.50 up.
Electrolux Refrigeration.
Resident Manager.

"1638 17TH ST. N.W."
Corner apartment, newly renovated, consisting of 3 rooms, kitchen and bath, $45.00.

"THE MACDONALD"
3126 16th St.
Large front apt. of 2 rooms, kitchen and bath. Frigidaire on house current. Newly renovated, $42.50 and $47.50.

"1914 PA. AVE."
6 rooms and bath.....$70.00

"THE OTTAWA"
3504 13th St. N.W.
Second floor front apt. of 7 rooms, bath and porch, $82.50.
Electric Refrigeration.

"1460 IRVING ST. N.W."
Modern Apartment House.
Automatic Elevator.
Frigidaire on House Current.
Murphy Bed and Newly Renovated
2 rooms, kitchen and bath, $42.50, $47.50
3 rooms, kitchen and bath, $62.50

"221 F ST. N.W."
Convenient to Govt. Bldgs.
1 rm., kit., bath, Murphy bed.....$35.00
2 rms., kit. and bath $42.50, $45 and $50
3 rms., kit. and bath.....$62.50
Elec. Refrig. on House Current.
Resident Manager.

719 11TH ST. N.W.
2 rooms, kitchen and bath, $35.00

"1034 VIRGINIA AVE. S.E."
5 rooms, bath and garage, $50.00

"PELHAM COURTS"
2115 F St. N.W.
Switchboard and Elevator Service. Refrigeration on House Current.
2 rooms, kitchen, bath and balcony.....$57.50 and $62.50
3 r., kit., b., foyer, balcony, $65.00

"THE PREMIER"
718 18th St. N.W.
Downtown Apartment.
1 room and bath.....$36.00
2 rooms, kitchen and bath $50.00 and $52.50
Electric Refrigeration.
Resident Manager.

"THE FARADAY"
1460 Irving St. N.W.
Modern Apartment House.
Automatic Elevator.
Frigidaire on House Current.
Murphy Bed and Newly Renovated
2 rooms, kitchen and bath, $42.50, $47.50
3 rooms, kitchen and bath, $62.50

"221 F ST. N.W."
Convenient to Govt. Bldgs.
1 rm., kit., bath, Murphy bed.....$35.00
2 rms., kit. and bath $42.50, $45 and $50
3 rms., kit. and

The Washington Post.
MAGAZINE SECTION

Quit Talking--Go To WORK!

--Sen. Jos. T. Robinson

PUT Aside the Luxury of Reveling in Depression Complex and Get Back to the Spirit of Our Pioneer Forefathers, Is the Admonition of One United States Senate Leader

By Joseph T. Robinson

United States Senator From Arkansas

IF THERE is any picturesque figure in our American history it is the early-day pioneer, the man who pushed his way through forests and woods to build a home and fortune. Those rugged individuals, our forefathers, gave little thought to the difficulties of the present, because difficulties of today were for them victories of tomorrow. Their eyes were on the future; they believed in tomorrow. Obstacles and difficulties were to them only passing incidents—impediments to be resolutely pushed aside.

It is a fortunate circumstance that the American people have been fired with an ambition, handed down from those hardy pioneers, to make the United States a great and wealthy nation. No other country is so nearly self-supporting. With the exception of recent months, it has felt the economic fluctuations of the world less during its history than any other country.

TODAY America is in the midst of a great abundance of food, raw materials, skilled workmen, factories, stores, transportation—everything that should spell material prosperity for us. Yet, in the face of this condition, we have unemployment, starvation, poverty and depression. What is lacking in the situation to cause this, and what is there that we can do about it?

One of the easiest things in the world is to attribute our misfortunes to causes beyond our control. But seldom or never does that bring a solution of them. We are invariably the architects of the remedy.

Things are bad, and they have been for what seems to have been a long while. We suffer from a combination of conditions and circumstances that are basic and go to the very depths of the economic structure of the whole people. But are they so bad that they could not be worse or as bad as they have been before in our national history?

Depression has spread many times over this country in the last 160 years. In fact, the first 150 years for the people was a continuous struggle for existence under a more or less unchanged condition of those causes and effects which today are described as depression.

I am not one of those who think this depression has brought us the greatest misfortunes in our history. It is true that for almost three years business has been in severe difficulties and we have not been able to dispel the condition. But we have only to turn back the pages of national history to find other times that were just as bad, or perhaps worse.

PERIODIC ups and downs are an integral part in the development of a new country, and, whether we feel that way or not, we are still a new country. We are still so new that we will outgrow the existing pattern of things and even find it difficult to enlarge the pattern to fit growing needs and new composite requirements.

If we go back into the thirties of a century ago, we find depression spread over the land and fundamental causes for discouragement that were far greater than those which we as a nation face today. Its duration was longer—so long that some people came to believe that the country would never again see good times. And there were no such things as technological unemployment or foreign economic crises to attribute it to or to look to for an upturn. The hope for succor was in the resourcefulness, the courage and the will to work of the people themselves.

Twenty years later another depression spread over the land, so severe that again the people believed they would never see a return of good times. Harper's Weekly in the issue of October 10, 1857, said:

"It is a gloomy moment in history. Not for years — not in the lifetime of most men who read this paper — has there been so much grave and deep apprehension; never has the future seemed so incalculable as at this time. In our own country there is universal commercial prostration and panic, and thousands of our poorest fellow citizens are turned out against the approaching winter without employment and without prospect of it.

"It is a solemn moment, and no man can feel an indifference (which, happily, no man pretends to feel) in the issue of events.

"Of our own troubles, no man can see the end. They are, fortunately, as yet mainly commercial; and if we are only to lose money, and by painful poverty to be taught wisdom — the wisdom of honor, of faith, of sympathy and of charity—no man need seriously to despair."

Indeed, those were troubled days, seemingly devoid of hope and the future clouded in uncertainty. The pall of depression seemed to obscure every ray of a prospect of better times. And yet the greatest strides in the progress and wealth of this country have been made in the seventy-four years since that time.

WE MAY look in many places for the causes of depression, but eventual solution and ultimate remedy for it is in the determination of every one to work, to concentrate attention upon the opportunities at hand and to overlook difficulties and impediments that loomed so large as we contemplated its first benumbing effects.

Fortune did not come seventy-four years ago to those who waited in inaction for its approach; it was found in the daily work, in the achievements of the hour and in performing such tasks as fell to hands determined to work.

The early-day pioneers contended with conditions year after year and with an absence of economic facilities of which we can scarcely conceive today, and even make some phases of modern depressions seem like a heyday of prosperity.

There were no manufactures save the work of men and women in their homes. They contended with a depreciated currency, poor markets, bad roads and inadequate schools; in a word, "with naught but freedom and farm products, manhood and energy."

They started with no opportunity save on the farm and in the forests. Yet, with their work, they clothed and fed themselves, and had a surplus from their industry to sell. They showed examples of thrift and skill that overcame obstacles that would seem almost insurmountable today and gave to us the heritage of the tremendous development, vast wealth and almost unlimited opportunity of this continent today.

It has been due to the zeal and will of these old pioneers to work that we have had so much of our own prosperity. The existing high average of material welfare today would not have been possible but for the vast accumulations from the past.

BUT we are at an end of our pioneer field, when we might turn to new lands, forests and mineral prospects for opportunity and fortune. The necessity now is to conserve them in the greatest possible measure. Most of us have learned that, but we have not learned to control business cycles or safeguard opportunity in other directions.

If we look for the really basic cause of the prolongation of depression in recent months, it may be found in no small part in our contemplation and concentration upon the depression itself. We find that we give more attention to the phenomena of depression than we do to taking up tasks at hand that are possible to perform and going ahead with them. Some of us seem to have developed a depression complex, and we are loath to put aside the luxury of reveling in it and go to work.

The will to work, the will to provide work for others, the will to make and sell things and to buy the products of others, is not only an obligation upon business and industry now, but the shortest and most dependable route by which we can recover from the effects of depression. When all the people have plenty of work to do, it is a sign of genuine prosperity that cannot be discounted.

THERE are fundamental readjustments to be made, but they can best be made under the stimulus and determination of a will to work. The basis of prosperity in this country has always been in agriculture, and the task of turning a stream of needed money to the soil is not finished. This is the great fundamental task that remains in a sound economic development and future of the country.

But the business that most needs organization now and can profit in the largest measure by it is that of bringing the land under more scientific culture and of stabilizing farm life and enlarging its range of opportunity. It has lagged behind from lack of adequate capital.

Business has really been good in the past when the farmers were able to buy the products of industry and the industrial population was consuming the products of the farmers. The national prosperity is closely associated with the farms, and in a country as large as the United States there is no reason to believe that this balance will be changed.

General prosperity is a condition in which all branches of industry are employed and the farmers have favorable markets—in other words, a well-balanced state in industry and agriculture, with production and distribution supplying each other's wants and needs and absorbing each other's products efficiently and completely.

Many things are done in the name of thrift which really have nothing to do with it. Needless debt is an undesirable thing at any time, but no objection can be made to people who find themselves with the means indulging in things they have always wanted but never been able to buy. Why should not workers buy exactly what they please, and any one else do the same thing, when it can be done without incurring unnecessary debt?

BETWEEN the sin of extravagance and the grip of hardened thrift is a middle ground which represents buying with sound judgment and thought. People have a right to what they like for their money. They are entitled to silk shirts and silk stockings if they want them and have the means to buy them. Distinctions of dress are a thing of the past and they never rightfully had a place in our country. It is one of the signs of progress that the business man and his employes dress just alike today and in clothes of the same texture.

About once in twenty years the United States undergoes a basic reorganization. It breaks away from customs and tendencies to meet changed economic and social conditions. No man who reviews the commercial history of recent years can fail to realize the vast change that business has undergone.

Success in the future, the return of prosperity, is not in standing still and waiting for opportunity to come, but in moving forward to meet it; in the will and determination to overcome obstacles and to capitalize our strength and resources for a new and larger prosperity.

Let's go to work and make and buy and sell. When every one has plenty of work, it is a sign of real prosperity.

Copyright by Public Ledger

KEEP YOUR EYES OPEN

When Behind A Steering Wheel

Tragedy and death stalk the careless driver, for "automobiles are not ferocious. It is the man who is to be feared," says Robbins B. Stoeckel, Commissioner of Motor Vehicles for the State of Connecticut. Below, an officer examining focus of headlights, one phase of periodical motorcar inspection required by most States of the Union

The widespread use of safety glass is only one of many features adopted by manufacturers to protect passengers from injury. Photo at right shows glass bulging four inches but still intact following a collision which hurled the driver against the windshield

Improved Devices for Automobiles and Better Highways Now Make Possibility of Accidents Purely a Matter of Personal Equation—Your Safety Depends Entirely Upon Yourself

By Henry F. Woods, Jr.

Proper working of tail-lights is very important to all lovers of motor trails and has done much to reduce the number of accidents on highways

WITH many hundreds of miles of new highways and roads available and with automobiles which engineers have proclaimed the last word in mechanical efficiency at its service, the 1932 crop of summer motoring fans has already hit the automotive trail. Many of these millions of drivers will handle their machines efficiently and safely. Millions more will probably disregard many of the cardinal precepts of safe driving For the truth is that while modern science has spent millions of dollars and mountains of energy to build automobiles which are safe, easy to operate and as nearly foolproof as possible, America's motorists have not kept pace with them in the fight for safe driving.

By every sound method of reasoning, the year 1932 should be a safe year. There should be fewer accidents on our roads. Engineering brains have gone far to make the automobile safe. The industry itself has spent millions of dollars to build new safety features into its automobiles. But the fact remains that the human equation has not changed and the multiple mechanical improvements effected in automobiles have not been reflected in a lessening of the Nation's accident ratio.

THERE is a deplorable tendency on the part of the unthinking to lay the blame for the many motorcar accidents which occur each year on the machine. The automobile is too often pictured as a modern, death-dealing juggernaut which dashes rapidly, recklessly and frequently in an undisciplined manner, spreading death and destruction in its wake. Such a characterization of the motorcar is manifestly unfair.

The motorcar as a piece of machinery is not unsafe. The fault more often than not lies with the driver. Robbins B. Stoeckel, Commissioner of Motor Vehicles of the State of Connecticut and one of the country's leading authorities on traffic control and accident prevention, says that "automobiles are not ferocious. It is man who is to be feared."

Similar statements have come from other authorities who have given years of study to automobile accidents and their causes. No less an authority than Benjamin G. Eynon, Commissioner of Motor Vehicles of Pennsylvania, pointed out recently that traffic safety is 95 per cent education and 5 per cent enforcement. He says that the biggest problem with which his department must contend is the education of automobile owners and drivers. "When we are able to sell the idea of safety to a sufficiently large proportion of drivers, then we will begin to notice an appreciable decrease in motor traffic accidents," Mr. Eynon explains.

In 1931 34,400 persons were killed in automobile accidents in this country. This is an appalling figure. It compels attention. When we place alongside of it the figure of 997,600 persons injured in the same period in a total of 860,000 automobile accidents we are given pause to think. Here, indeed, is a problem which affects every single driver of the more than 25,000,000 motor vehicles registered in this country.

THIS problem is at once social and economic. Its social aspects are not difficult to discern. When the Nation loses 34,400 of its citizens in one year and has nearly a million others injured in automobile accidents, it is time for society in general to take a hand and evolve a means of minimizing this destruction. Moreover, when the economic loss resulting from these accidents approximates two and one-half billion dollars we must certainly admit that automobile accidents constitute a serious economic problem After all, this sum is more than the annual cost of public school education in the United States.

It would be relatively easy to effect a solution if the machine was entirely at fault. Then we could, with our passion for laws, enact legislation making it mandatory for the motorcar manufacturers to redesign their products and build only safe automobiles. But this isn't the case and such an easy remedy is not to be had.

Instead, we are dealing with upward of 25,000,000 persons in all sections of America, and they as individuals have it within their power to bring about a change in this truly deplorable situation.

Effective safety education is the ideal which our authorities seek. To educate persons in the mass in a subject of this nature is admittedly a difficult and long task. We can point out, for example, that only 50,510 members of the A. E. F. were killed in action and died of wounds in eighteen months of bitter warfare. We can compare this with the 53,560 persons killed in automobile accidents in the United States in the eighteen months ended December 31 last. But this fact makes scant, or at best a temporary, impression upon most drivers. In like manner we can emphasize the danger of passing cars on curves or tell the public that many fatal accidents result annually from lack of caution at intersections. Yet thousands of drivers will continue to pass cars on curves or will dash recklessly across a dangerous intersection.

VIRTUALLY all authorities contend that the answer lies with the motorists. They must learn not to take chances. They must govern their speed according to conditions. They must use appropriate hand signals and respect the other fellow's signals. They must not pass cars on curves or on hills. They must not go down hills in high gear. They must not drive cars with faulty brakes or with defective steering gears. They must keep their headlights properly focused. And they must acquire a more widespread realization of their personal responsibility as drivers.

It would seem that in a country with such a high degree of literacy and general intelligence as in the United States we could do more to make the driver keep pace with the engineer. The automotive industry has been careful. It has not disregarded the rules for safety. It has progressed in this way and is still progressing. If only the drivers of our motor vehicles could be made to progress along with these technicians, we would doubtless effect a sharp reduction in motor vehicle accidents.

Take the modern motorcar and compare it with its counterpart of a few years ago. It resembles it only in outline and in its general mechanical principles. It is faster, roomier, more rapidly accelerated and more easily decelerated. And it is safer, both structurally safer and safer to operate.

When forty miles an hour was an average speed the automobile had only two-wheel brakes. These sufficed under ordinary conditions. Then came the faster cars which were capable of speeds of fifty or fifty-five miles per hour. And with them came four-wheel brakes. A little later the speed was stepped up still more and today the average car can do seventy or seventy-five miles per hour without difficulty. Are the brakes the same? They are not. Today's brakes are better than they ever were.

The industry set out to develop a more efficient brake lining. Where once the woven type of brake lining was sufficient, today we have molded brake linings with increased coefficients of friction. At the same time metallurgists were called in to build brake drums which would not score or bell-mouth and thus lose some of their efficiency. As a consequence, today's brakes are more efficient than they have ever been.

"TAKE the matter of automobile bodies," Colonel E. J. W. Ragsdale, Philadelphia automotive research engineer, said in a recent address. "Once upon a time—and one doesn't have to be a septuagenarian to recall it—the automobile body was just a carriage body with a few trimmings and a room for the motor. Later it changed more radically. But all the time it was more nearly like a carriage body than anything else. Carriage bodies weren't meant for impact at high speeds. Automobile bodies traveled rapidly and when they met with a rigid object or with another vehicle they were likely to be more or less completely demolished.

"But look at today's body. It is of all-steel construction. Giant presses stamp bodies out of steel sheets. These are then welded electrically to form a one-piece, steel body. This type of construction assures safety in collisions. All-steel bodies have stood up under every conceivable type of accident. This is a safety feature of no mean value. It was adopted by the industry as part of its effort to make cars safer. Years of time and thousands of dollars were spent before the manufacture of steel bodies was thoroughly practical and sufficiently economical to permit their use on motorcars. The same is true of safety glass and its widespread adoption."

Every effort has been made by the industry itself to make the car safe. The modern car has automatic starters. If it stalls in traffic it starts automatically. It has an automatic clutch, making driving easier. It has transmission of a type which makes gear-shifting easy. There is little for the driver to do today but steer and regulate the speed of the car. He need not keep his mind on too many details. He has good vision. He is comfortable and the easy riding qualities of today's cars minimize fatigue, admittedly the cause of many accidents, a fact proved by records which show that the greatest number of accidents occur between 5 and 6 P. M.

Yet there are many improvements which can be made in automobiles, Maxwell Halsey, a traffic engineer, in a recent address before the Society of Automotive Engineers enumerated many of the structural changes which for safety's sake must come about in all motorcars.

Mr. Halsey believes that automobile manufacturers will have to meet the demands for safety even more effectively than they already have been met. The improved safety devices, he points out, must be greater than the increase in the speed of the modern vehicle. He sees as necessary today a redesign of bodies for more comfort and better vision, a redesign of instruments making for easier reading, a replacement of clutch and brake pedals, accelerator and brake levers for easier control and accessibility. He would also have the manufacturers give more attention to windshield wipers, snow and sleet removers, dash lighting and headlight equipment.

This authority pointed out that in an analysis of accidents in Pennsylvania of all the accidents reported 8 per cent were apparently caused by some mechanical adjustment, such as defective brakes, defective steering gears, glaring headlights, no headlights or no taillights and smooth tires or punctures, cars having been allowed to get into that condition by their owners. He brought out the fact that in one State in one month vehicle defects caused 368 accidents which resulted in the death of twelve persons, the injury of 327 and the demolition of property to the extent of $52,700.

THE trend of the manufacturers is constantly toward greater and greater safety. This is indisputable and is seen in the manner in which they are advertising the safety features of their products. At the same time the road builders are doing their part to make travel safer, with many new plans of construction designed to lessen road hazards.

The building of what is known as "divided roads," making virtually one-way streets on long sections of new trunk highways, is a case in point. In addition, overpasses and underpasses have done away with many dangerous intersections in all sections of the country. This, plus better traffic control, larger number of police officers assigned to motor patrol and traffic control, traffic light systems, vehicular tunnels and a more scientific control of traffic, resulting in less congestion and easing substantially the way of the motor traveler, has served to minimize highway dangers and makes for all-round safer travel.

In viewing the problem of highway safety, from whatever angle, one is constantly taken back to the fact that the responsibility for accidents continues to rest more and more with the driver. Despite the fact that everything is in his favor for safe driving, roads, traffic control, machines, equipment, he is involved in a constantly mounting number of accidents, which are directly attributable to his carelessness, selfishness or faulty judgment.

If only the motorist will keep pace with the engineers, the traffic authorities and the safety experts who are doing so much to make for a downward revision in our accident figures, we stand a splendid opportunity to minimize accidents and to bring about a change in a situation which has caused world-wide comment and has worried traffic authorities, insurance officials and motorcar manufacturers and even the public itself.

Copyright by Public Ledger

We're Getting "ANCHORED" Again

Says RITA WEIMAN

Americans Have Successfully Negotiated the Toboggan Slide From the High Hill of Extravagance to the Valley of Normal Living and Have Become Sensible

By Carol Bird

NOW that the national "spending spree" is over and high jinks are out, members of the American family are settling down to hearthstone life and—liking it!

They are not exactly back to roasting marshmallows before the fire nor pulling taffy in the kitchen, but they are eschewing expensive outside-the-home entertainment, are playing games in their own parlors and entertaining friends at their own tables. After all, they cannot be expected to go 100 per cent "homy" overnight, accustomed as they have been since the war to gay night clubs, theatres, speakeasies, motion-picture palaces and restaurants.

However, Americans at present are successfully negotiating the toboggan slide from the high hill of hysterical extravagance to the valley of sane spending and normal living; with but a few exceptions, they are taking the bumps rather well. They are renewing home life and reviving the dying art of conversation, and that's a fairly good start in the right direction, according to Rita Weiman, author and playwright.

But Miss Weiman maintains that we deserve no particular credit for being sportsmanlike about the metamorphosis from high living to the "sensible kind of existence to which we were accustomed before the war." She outlines ways in which people can enjoy themselves under the new economic order and points out compensations connected with the change.

"SOME people think they are being philosophical about it all," said Miss Weiman, discussing the subject in the high-ceilinged living room of her roomy home in New York. "That's absurd! They deserve no praise for doing something they should have done long ago. It is ridiculous to look upon deflation as a 'depression' or a cataclysm. It's nothing of the sort. We are merely returning to a normal way of living, the kind of life we had before the war. Prosperity, which sent prices skyrocketing, drove most of us, our pockets filled with money, out to spend it for costly pleasures. If we employ common sense, we will realize that this is true.

"During those years of inflation, when we were right on the edge of a precipice all the time, we lost our sense of perspective. We spent fabulous sums for objects and pleasures out of all proportion to the value received. If things cost a great deal of money, we promptly came to the conclusion that they must be good."

Miss Weiman proceeded to list some of the compensations which the deflation has brought in its wake and which, she claims, more than offset the losses:

"Take the matter of home entertaining. Many of us had almost forgotten how much fun it can be to gather friends around one's own table. Any number of us suffered from 'restaurant digestion.' My husband and I have always enjoyed receiving our friends here in our own home. We have what we call 'Sunday night suppers.' At about 1 o'clock on Sunday our friends, particularly bachelors and bachelor maids, begin telephoning to ask if we are in for the day. If we haven't planned a trip to the country, we tell them to come along.

"When six or eight have been invited, the 'party' is all set. We keep on hand over the week-end sausages, eggs and bacon, and a leg of lamb or a big ham, so we really haven't any preparations to make. Our guests are served just what we would have ourselves. When they arrive they set up tables for bridge or backgammon, and then about 6 or 7 o'clock I pass out aprons. My maid is given Sunday afternoon and evening off, so the guests all lend a hand.

"A delicatessen supplies potato salad and pickles, and we broil country sausage, scramble eggs and set up the percolator on the gateleg table. Every one carries in his own dishes. It's a jovial, all-round meal, and I know our friends enjoy it more than they would a formal dinner with servants hovering around to wait on them. After supper the dishes are rinsed, and then every one returns to the card tables and an evening of games or talk.

"One salutary effect of the deflation is the fact that it has brought to a close the 'high-hat era.' Leveling of all grades of society has exterminated swank. People need no longer try to outdo one another in lavish entertaining. During the time of spending sprees, even those who preferred the simpler life lived the other kind of existence, for they felt they had to reciprocate in the same high-handed manner.

"Today people are getting more fun out of their fun than they ever did. They are learning to be selective, to choose entertainment and recreation carefully, since they have far less money to spend.

"We are going to have a much more accented appreciation of our pleasures, now that we are not jaded about everything. We no longer scurry about seeking new sensations and new thrills, hit or miss.

"During the big-money days nobody got spontaneous joy out of going anywhere. Sensation-seekers didn't care where they went, just as long as they were 'going places, seeking things.' 'Where do we go from here?' was the popular salute. Going the rounds until morning was a nightly habit.

"They would rush off to a play and if it chanced to be sold out they would dash to almost any other theatre. It wasn't the play that counted so much as the desire to be on the way to some place. But now people can attend the theatre less often, and by the same token they can ill afford to take in a bad show. As a result, plays are better and appreciation keener. In the old days they used to sit in the most cold-blooded, bored fashion and dare the actors to entertain them. Now they respond with enthusiasm to good drama and fine acting.

"The effect of this increased selectiveness on the part of patrons will serve to give us better productions in every way. Professional people will have to work harder than ever before to produce more worth-while work for a public whose taste has been improved while its interest has been intensified.

"ANOTHER compensation which must not be overlooked in so far as the deflation is concerned is that it will generate a love of home, a feeling which was rapidly dying out. The home was unsuccessfully competing with the restaurant and the night club. But, frankly, it's a frightful bore sitting for hours in a smoky, badly ventilated room, trying to navigate about on nine square feet of dance floor, paying high prices for food that is negligible in quality, while a loud band screeches in one's ears.

"While we are on the subject of compensatory joys brought into being as a result of our changed mode of living, I must not overlook the stimulus given to the renewed art of conversation. Interest in exchange of ideas was rapidly dying out in this country. Now that we are more dependent on our fellow beings for companionship and entertainment, we are forced to keep well informed. We read up on numerous things, current events, good books, world happenings, in order to do our share in the business of amusing our fellows when we are brought together at informal home gatherings. We are no longer 'doing things and going places.'

"People interested in something besides the depression find that they must do a bit of 'cramming' now to make up for the years of mental sterility through which they lived when dashing around spending money for amusement. And people who are studying up, reading and exchanging worth-while ideas with friends, have less time to feel sorry for themselves or to waste complaining about 'hard times.' We are back to 'old times,' not 'hard times.'

"And another thing. We're busy making an effort to serve those less fortunate than ourselves. We are even growing a little ashamed of ourselves because of our selfish, unthinking past. As a result of all this, we have become more mellow human beings.

"THERE are plenty of delights connected with the deflation. Take the matter of restaurants. Much better food at a far lower price than we have had for years. Restaurant proprietors must exert themselves to offer customers palatable food, for now they are competing with the home.

"And how about the marvelous courtesy accorded us in all the other places of trade?

"But, to my mind, the greatest benefit to be derived from the deflation is the renewed interest in our homes. We will never return to the making of popcorn balls in the kitchen and the old-time taffy pulls, especially in large cities. But we will parallel them in backgammon, checkers, chess and contract. There was something tragic in our increasing restlessness. Now the home is no longer looked upon simply as four walls, a mere housing arrangement. It is becoming an integral part of the individuals who live in it.

"One of the chief joys of building and creating a home should be acquiring things with which to beautify it, bit by bit, making it into a whole, a harmonious mosaic, a pattern expressing one's own taste and personality.

"During the prosperity era people toyed recklessly with their homes, furnishing and refurnishing them in various modernistic ways. About that time a friend asked me: 'Aren't you going to do your apartment over in a modern art way?' And I told her: 'No. I wouldn't be happy. It would no longer be a haven. This place has become part of us and we don't want a lot of strange furnishings. They'd be intruders.'

"I have always loved Chinese things around me, the Oriental note. I could not, somehow, readjust myself to the modernistic viewpoint. It would require a new visual outlook. Possessions don't amount to a row of pins if you can cast them from you every so often. People in a home must be surrounded by things they love; selected with care, and then cherished. After you've become attached to them, how can you throw them overboard for a whim?

"Husbands and wives, in this back-to-the-home movement, will have to stay at home and get acquainted with each other, and that is well. Why look to others for amusement? In this process of becoming acquainted again, they may find each other far more attractive and interesting than in the past.

"I BELIEVE that those persons who continue to complain over a 'depression' fail to see the compensation this revolution in our mode of living is granting us. We are simply coming down to a normal balance. Because of the high cost of living, living itself used to be a privilege. Now everything is taking its proper place in the scheme of things, and we are regaining our lost perspective.

"Those who are unhappy over conditions do not realize that we have not yet reached the pre-war status and the normal purchasing power of the dollar.

"We are coming back to earth, readjusting our way of life to a balance which we once found eminently satisfactory and which we will find, by contrast to the past hectic decade, more than satisfactory as soon as we sensibly accept the enforced change.

"We are launched on an era full of vitality and promise. It is a time of self-expression, not self-gratification, and the former is vastly more important to human development than the latter. Our very curiosity as to how the whole problem will work out is a healthy sign of mental activity. Our eagerness to co-operate in its solution is significant of spiritual gain.

"All about us there is a prod, a stimulus to ingenuity and resourcefulness. As far as women are concerned, our work and our homes will benefit, our mode of dress will be enhanced. With less money to spend on clothes, we must design them to last longer. That means more adaptable styles. Even now one sees advertised the ingenious costumes serving triple purposes. Women have already vetoed standardized fashions that must be discarded the minute something new comes in. They will soon choose their own clothes to express their own personalities.

"The modern wife may not actually work in the home or in the business world, yet she may be employing her time constructively by engaging in cultural pursuits. In the old days what women had the leisure to read? Certainly anything that promotes thought is constructive.

"On the other hand, even if the woman goes to bridge parties or club meetings, I don't consider she is wasting her time, for all these interests equip her as a better companion in these trying days."

Miss Weiman was, while discussing the deflation, expressing her personality in a pair of green, black and gold Chinese lounging pajamas which set off her dark beauty in very effective fashion.

Copyright by Public Ledger

Rita Weiman, author and playwright

Inflation vs. Deflation

"IT IS ridiculous to look upon deflation as a 'depression' or a cataclysm. It is nothing of the sort. We are merely returning to a normal way of living, the kind of life we had before the war. Prosperity, which sent prices skyrocketing, drove most of us, our pockets filled with money, out to spend it for costly pleasures. If we employ common sense, we will realize that this is true.

"During those years of inflation, when we were right on the edge of a precipice all the time, we lost our sense of perspective. We spent fabulous sums for objects and pleasures out of all proportion to the value received. If things cost a great deal of money, we promptly came to the conclusion that they must be good.

"One salutary effect of the deflation is the fact that it has brought to a close the 'high-hat era.' Leveling of all grades of society has exterminated swank. People need no longer try to outdo one another in lavish entertaining. During the time of spending sprees, even those who preferred the simpler life lived the other kind of existence, for they felt they had to reciprocate in the same high-handed manner."—*Rita Weiman.*

EVE AND THE TIGER'S EYE

A Bit of Quick Thinking on the Part of a Charming Girl and a Young Explorer Saves a Rejected Suitor His Valuable Diamond

by Margaret Ashley

THE small figure in the red bathing suit had not moved for an hour, Anthony was certain. He had been studying her intermittently between the pages of the mystery story his sister, Claudia, had recommended as an antidote for what she called too much scientific dissipation.

Quite frankly, Claudia disapproved of his unreasonable habit of joining various museum-sponsored archeological and anthropological expeditions to the far corners of the map and then coming home without a single thrilling adventure to relate. Which meant, of course, that she resented not being able to parade him.

Anthony turned another page, yawned, and threw the book at a clump of beach grass near his feet. He put more vigor into the throw than he intended, and the book skimmed over the edge of the dune to slide down, twenty feet, to the beach below. Moreover, it came within six inches of the head of the girl he had been staring at; a head not many shades darker than the rather brief bathing suit she wore.

She sat up, blinking because the setting sun was shining over the dune top into her eyes. Anythony started down the slippery incline after his property.

"I'm afraid I woke you," he began apologetically, as soon as he was within conversational range. "I'm awfully sorry." He broke off. "I've seen you somewhere before—recently," he stated.

The girl laughed. "I suppose I do look differently in evening clothes," she murmured. "It was the night you arrived—three days ago. You see, I remember you, Mr. Anthony Burwick. You and Claudia were strolling down Fair street after dinner; it was almost dark, I'll say that for you. You were at the corner when I went by in a car, and we stopped for a moment."

His memory, thus jogged, re-created for him the incident of their meeting. A big, open car crowded with boys in white flannels, and girls in summer evening frocks, the details blurred by the half-light. But the only face he had noted with special clarity was that of the man in chauffeur's livery. A lean, sullen face with the hint of a scar across the cheek turned toward Anthony. Something about it had troubled him at the moment; something vaguely familiar and unpleasant associated with those features and a similar scar in the dim past of eight or nine years ago.

THE girl in the red bathing suit broke into his thoughts. "By the way, I'm Eve Fairlie. I don't suppose Claudia's ever mentioned me in her letters, but I live next door, in the new white house with the ivy." She went on without waiting for a reply. "I've been lying here wondering what's the best method to take with fools."

"Meaning?" Anthony suggested, slightly startled.

"His name's Bill Bannister, and at times he's simply too hopeless to be allowed to live," she explained frankly, and beat a small, clenched fist on the sand. "You weren't at the club last night."

Anthony waited expectantly.

"Well, somebody got to telling about a crazy treasure hunt he'd been on years ago; this was out on the veranda, just before we all went home. And Connie Greeley said that nobody cared about them one way or the other any more. It was all ancient history."

She stopped to consider the question broodingly.

"But Bill had to get one of his contrary streaks on and come back with a lot of stuff about his being able to bring back any old fashion there ever was if he cared to do it. Finally he said he'd give one himself tonight, in bathing suits to make it more original. All the clues are hidden along the beach, and there's to be a beach-fire supper up beyond the point over there. He said treasure hunts would be popular enough if the treasure was worth hunting. Did you ever hear of the Tiger's Eye?"

Anthony shook his head.

"It's a big yellow diamond," Eve explained. "Came from Russia. It was supposed to be part of the loot of some Russian Grand Duke's palace. Anyhow, Bill's father bought it. Mr. Bannister died two years ago, and left a marvelous collection of precious stones to Bill. Bill," she choked scornfully, "who's got a pretty keen eye for motorboats and polo ponies and racing cars, and doesn't know a diamond from a bit of 10-cent-store glass. He's kept the stuff in a safe-deposit vault in New York until now."

"Now?" Anthony repeated.

"Yes," she said. "That's the bright idea. The Tiger's Eye's to be the treasure. Bill went up to town this morning to get it from the bank. Of course, you must remember he was pretty well lit last night." She went on, with her father appalling frankness: "You see, he's tried to persuade me to let him have the diamond set for an engagement ring. But I'm not taking any just yet."

She spread out her slender, long-fingered hands and regarded their unadorned tan.

"Have you ever noticed a baby bump its head hard when it's mad at any one?" she asked him. "That's Bill. He's a good kid, but in ways like this he simply refuses to grow up."

She got to her feet. "Want to sit in on the show?" she offered. "I thought I'd drop in for supper, but I simply won't have anything to do with the hunt part. We've an hour or two to kill before the crowd arrives."

Anthony assented gratefully, remembering that Claudia had said something that morning about bridge, which he detested.

THEY set out leisurely, keeping to the hard, wet sand at the tide's edge. The wind blew Eve's red curls straight back off her high forehead, making her look more than ever like a tousled small boy; and the sun sank slowly down over the dune top.

Fifteen minutes walking brought them to a flat stretch of beach beyond a sandy point, where preparations evidently had been made for the treasure hunters' arrival.

Anthony chose two of the broadest driftwood planks he could find and fashioned chairbacks. And after a while the last of the twilight burned out, and the moon rose.

"They'll be starting the hunt about now," Eve said, and glanced over her shoulder as a shadow crossed between them and the stacked driftwood. An electric torch flashed full in their faces, and a man's voice uttered an exclamation.

"Miss Fairlie," it said breathlessly, "Mr. Bannister wished me to be on hand early to start the fire."

"Oh, go ahead, Rawson, of course," Eve said easily.

On an impulse Anthony twisted about so he could watch the man moving briskly about the driftwood pile. This was the face he had remembered in the crowded car that first evening; the white gleam of the long scar across the left cheek showed up plainly in the moonlight. Tantalizing, not to be able to put his finger on the time and place into which it fitted.

He shook off the thought, realizing Eve had spoken.

"Tell me about your last expedition, Tony. Didn't you bring some interesting finds back with you? Claudia's so awfully vague about it all."

Smiling, Anthony fumbled in his coat pocket and brought out a slip of paper.

"Look with respect on that," he told her. "That's the receipt from the safe-deposit company where the results of our trip are stored till a certain man in the museum gets back from his summer holiday."

"Then you did find something wonderful," Eve declared with conviction.

"A skull—pretty nearly perfect," he said slowly. "Older than any prehistoric race, or we believe so, yet discovered. Older even than the Dawn Man. I couldn't make it clear to you in a moment, like this, without telling you a lot of technical details that would bore you. But we think we've stumbled on a new type of race—new to us, of course, I mean, but older than the earliest dawn of all our groping knowledge. If Erickson passes on our discovery and our theories, it's going to revolutionize a lot of our ideas on anthropology."

HE CAUGHT his enthusiasm up in full swing as ten or a dozen youngsters in bathing suits swooped down noisily on the fire behind them. Several caught sight of Eve and were instantly loud in ejaculations of welcome.

"C'm on, Bill, and tell me it's still anybody's Tiger's Eye," a slip of a girl in a green one-piece pathing suit cried, linking her arm in that of a tall youth with a crop of unruly, burnt-gold hair. The two drew away from the noisy group.

"Hello, Eve," the boy said lazily, and flung himself down on the sand at her side. "So you decided to forgive me and come along."

He was a good-looking youngster, Anthony thought, appraising him with interested eyes; but he was soft, and his mouth betrayed self-indulgence and discontent. Yet there was no mistaking the doglike devotion in his eyes when they looked at Eve Fairlie.

Seeing Bill for the first time, Anthony decided he could understand better this preposterous treasure hunt. Eve's simile had been uncannily apt: "Have you ever noticed a baby bump its head hard when it's mad at any one?" Putting up the Tiger's Eye, which he had first offered the girl of his heart for an engagement ring, to the casual winner of this evening's hunt, was Bill's way of bumping his head to draw attention.

"Just because I'm here doesn't mean I'm going to have anything to do with your old treasure," Eve quashed her host's enthusiasm scornfully. "Who found the diamond?"

"Nobody yet," he said sulkily. "Here, Connie, show her the last clue."

"I don't believe it means anything," Connie lamented. "None of us can make any glimmerings of sense out of it. Read it out loud, so I can see if there's any sound catch in the words."

Eve obeyed. It seemed, indeed, as Connie had said, to be a clue remarkably devoid of helpful information.

"'And we buried the tern. He had such pretty red feet.'"

"It can't mean anything," Connie insisted. "Bill Bannister, I could kill you cheerfully. I don't believe you ever meant us to win your old diamond."

Eve read the absurd slip a second time.

"I seem to remember—but that's not fair, Bill! How could they know? It happened last summer," she explained for Anthony's benefit. "Some of us found a young tern dead on the beach, right about here, and I made Bill bury him decently. They always look so little and helpless when they're dead. You can't leave them lying 'round."

"Oh, but I do remember," Connie shrilled. "I guess quite a few of the crowd were along, after all. And Jack Deming teased you because you said—why, that's what's written here. You said terns had such pretty red feet you never could bear to see them still—or some such rubbish. 'D'you think you could find the exact spot, now?'"

"I'm sure I can," Eve declared confidently. "There was a big rock with a squarish sort of top. We buried the tern on the wes side, farthest from high-tide mark. Come on, let's look. There's a flat-topped rock over there back of where Rawson's built the fire."

Connie shouted the news aloud.

"Eve's solved the mystery. We've got to dig back of that flat rock by the fire."

There was a rush to surround the rock, and Eve was pushed forward into the center of the circle by half a dozen hands.

"I'm almost certain this is it," she murmured. "Why—how stupid of me—of course it's the one. That's why the fire's built here."

Instantly she had several volunteer assistants at her side, but Bill waved them back determinedly.

"Hi, there, play fair," he commanded. "This is Eve's clue."

Thus appealed to, the would-be helpers sat back, grumbling a little, and contented themselves with the role of spectators.

Silence descended on the beach, punctuated by the slithering sound of sand scooped out by Eve's busy fingers.

"I've struck something hard," she cried presently. "Bill, was it in a box?"

He grinned at her.

"It sure was. Nice little brass jewel-box some of Dad's pet jade came in," he assured her; he added, in a lower tone, "I meant you to find it, Eve. That's why I used that business about the tern for——"

"Wait just a second," a man's voice drawled unexpectedly from the shadows behind the fire. "And the rest of you please sit where you are. Sounds like good old motion-picture melodrama, I know, and I apologize. But I'm afraid I'm holding you up with a gun in shockingly unoriginal fashion."

It was as if one string had jerked his way the dozen heads but a moment before turned so eagerly toward the hole in the sand over which Eve was still bending.

One of the boys said in a blank tone of incredulity: "Rawson, what sort of damned joke is this?" For the man had stepped nearer now, into the red glow, and every one there had recognized him at the same moment.

"I wouldn't move if I were you," Rawson advised him coolly, and took a second step, letting the firelight shine on the thing he held in his right hand. "Miss Fairlie, I am sorry to trouble you, but will you kindly reach down in that neat little hole and hand me the box Mr. Bannister was telling you about?"

Eve hesitated, her eyes staring in a kind of fascinated unbelief. Young Bannister moved uneasily, then grew abruptly rigid as a shower of rainbow colors glinted from the man's hand under a significant movement.

"So you're a thief, Rawson," he said hotly.

The other shrugged. His tone and bearing were so different from the Rawson who was a familiar figure to the dazed group before him that, except for that scar, they might have believed themselves misled by a chance resemblance.

"If what one hears about the diamond's founded on fact, it was stolen property when your father bought it in Paris seven years ago. So isn't it rather an unfortunate case of the pot calling the kettle black? Miss Fairlie, may I trouble you once more for that box, if you please?"

"Don't you do it, Eve," Bill stammered. "He—won't dare to hurt a girl. Let him do his own dirty work."

"I was going to, anyway." Eve said calmly, and sat back on her heels, dusting the damp sand off her fingers with elaborate unconcern. She kept her eyes steadily on the dark figure across the firelight. "How are you planning to make me?" she inquired of him sweetly. "I don't suppose even you will go so far as to shoot a woman in cold blood—or am I giving you too much credit?"

"Suppose," Anthony suggested quietly

"I don't suppose even you will go so far as to shoot a woman in cold blood—or am I giving you too much credit?" asked Eve of the chauffeur who had suddenly turned bandit

—it was his first contribution to the astonishing occasion—"that I offer myself as a substitute for Miss Fairlie? I think I remember this gentleman now. It's just come to me. It was in Delhi, wasn't it, Rawson, if that's the name you're traveling under at present. You were wanted by the Indian police for murder, wasn't it? Man shot in the bazaar, and some pearls missing. Or that was the story. Will you move a little, please, Eve? Thanks."

He pushed the girl gently to one side and knelt over the hole she had dug.

"There's a box down here right enough," he murmured. "Eve didn't quite finish clearing the thing." He uttered an exclamation and held his hand to his lips.

"Sorry. Nicked it on a corner of the box." He put his other hand in his coat pocket and drew out a handkerchief. From this he proceeded to tear a narrow strip which he bound deftly about the injured member, and bent over the hole once more.

A MOMENT or two later he straightened and held out a small brass box about three inches square in his unhurt hand.

"Will you come near enough to take it, Rawson?" he asked amiably, "or shall I toss it over? It doesn't seem to be locked, though, so watch out the contents don't spill."

"I'll take it," Rawson said briefly, and came forward, his revolver covering Anthony. The rest of the circle he ignored with the contemptuous assurance he might have shown toward a group of children.

Still keeping the gun trained on Anthony, he lifted the box lid with his free hand and felt inside.

His fingers brought out a folded piece of paper—and nothing else. For an obviously startled second he stared at it.

"More clues?" he inquired then, his voice a snarl. He glanced savagely about the circle and the high tension already existing in the atmosphere tightened and tingled in a most uncomfortable fashion.

"I—I——" Bill began; swallowed with difficulty and closed his mouth.

"Why not read the clue?" Anthony suggested helpfully.

BUT the other was already studying the paper, his eyes squinting in an effort to read. He was too far from the fire to make use of the glow from the half dead embers.

"Manhattan Island Safe Deposit——" he said, his tone shaken with rage and the sudden shock of realization. "Hell, it's the receipt for the diamond. Who would ever have guessed, knowing you," he addressed Bill in a contempt that seemed to include himself as well, "you'd have had the wit to play safe like that?"

"I—you——" Bill was stuttering furiously in a second attempt, whether at self-defense or explanation remained uncertain, for Eve whirled on him and flung both her arms about his neck, planting a vigorous kiss squarely on his mouth.

"Bill Bannister, I apologize," she declared. "You're not so dumb after all. That was nice work!"

Bill drew away sulkily.

"Well, what're you going to do about it, Rawson?" he demanded with a rather belated defiance.

The man he addressed seemed to pull himself together with an effort. His disappointment must have been bitter and entirely unforeseen. But he answered in the same light tone he had adopted from the adventure's beginning:

"Nothing, obviously. I would suggest the same course to all of you until you hear a motor horn honk three times. Otherwise——"

THE revolver in his hand exploded so suddenly that several girls screamed, and the sand near Eve's fingers flew up in a white swirl like mist rising.

Anthony's hand closed over hers and stayed there until the retreating figure, walking backward from the fire toward the higher dunes behind, was lost in the dune shadows.

"That was just bravado," he whispered, his fingers still cradling hers gently, though his voice was hard.

"I'm not frightened," Eve denied. She asked, after a long breath to quiet the excited pounding of her heart, "Did he really kill a man in India, Tony?"

He nodded and put one hand in his pocket. There was a little silence, while everybody present seemed to concentrate all their faculties on listening. From a distance up the beach there finally came three raucous, insolently spaced blasts. A balky engine backfired immediately afterward, then settled into a steady humming.

"I suppose I took a chance," Anthony admitted, when the sound had died away. "But I gambled on the light being too dim for him to read more than the bank's name on the recipt. I probably wouldn't ever have thought of the notion, if I hadn't shown it to Eve this evening. Of course, I couldn't have put it over in daylight. But—well, here you are."

He laid something bright and flashing in Eve's palm and the others crowded nearer.

"It's the—Tiger's Eye," Connie gasped, and bent over it in a kind of worshiping awe. "My gosh, I never dreamed of such a diamond. Eve, how does it feel to own the crown jewels?"

But the girl thrust the diamond toward its owner unceremoniously. "Of course, I knew by your face you hadn't put that piece of paper in the box," she said, "and if I hadn't stopped you just when I did, you were going to give the whole show away by saying so. I had to do something quick, and kissing was the quickest I could think of."

There was a laugh at this, but Eve's face was sober.

"I wish you'd grow up, Bill," she sighed. "You're a nice kid. I said that to Tony just this evening, but—that's all you are. I think I'd get pretty bored only playing with children all my life."

Her eyes went to Anthony and back to the angry young man who was staring rebelliously at the diamond in his cupped palm. The girl's own gaze was speculative.

"Pretty bored," she repeated with an accent of finality.

Bill got stiffly to his feet. "All right, that's that," he snapped, but there was a stricken air about him, big and sulky as he looked in the firelight, that contradicted his tone.

"Who's for home?" he asked of the group about him. "Not much use trying to go on with the supper, I take it, without Rawson. His bacon sandwiches were to be the main course. I suggest an adjournment to the club instead. Coming, Eve? Or is that too childish for your present taste?"

"Yes," she said uncompromisingly, and settled herself on her elbow, burrowing deeper into the sand.

There were a few remonstrances, and then, seeing her undisturbed, they drifted off down the beach in little knots of twos and threes.

Eve did not move until the sounds were very far away.

"Do you always think as fast as you did tonight, Tony?" she demanded.

"That wasn't a solo performance of mine by any means," Anthony reminded her. "If you hadn't backed me up as cleverly as you did I couldn't possibly have swung it."

"I'm afraid I was pretty rough on Bill afterward," she admitted. "But I just couldn't help it. It wasn't only Bill, either; it was the whole crowd. They seemed so sort of—young and silly. And just for a moment I felt left out and lonesome."

SHE raised her eyes to his, and Anthony saw two glittering drops on her lashes. The moonlight was bright enough for that at least.

Whether it was a surprise to Eve or not, it was certainly one to Anthony to find that his arms had gone, entirely of their own volition, about the slim, bare shoulders beside him.

Without trying to maintain that he had never kissed a girl before, it would at all events be a fair statement that he had not kissed one since his college days. He had been too busy since then with prehistoric skulls and deserts and wranglings with his fellow scientists.

"Tony," Eve whispered huskily—was it also a shade triumphantly?—and turned her face so that one soft, wet cheek was pressed against his mouth. "This isn't one of those flaming-youth sort of kisses that don't mean anything." She was shamelessly frank about it, but he felt her cheek grow hot and knew that in spite of her assumption of age and sophistication, she was still young enough to be blushing furiously.

He answered her gravely, conscious, even while his eyes twinkled a little, that inwardly he was shaken as he had never been in the face of danger. "No, it's the kind that pitchforks you for keeps into the sort of gypsy life girls of your crowd don't lead, my dear. But you'll have all summer to decide. It's too serious and you're too darned young and sweet," he accused himself, "to take this thing headlong. We—we're both just a little bit mad, darling, aren't we?"

She shook her head with vigor, so that the soft red tips of her short curls brushed her face.

"I don't need all summer. I've always made my decisions in a flash and stood by them. Something tremendous has happened to us both, Tony, and we've got to be big enough to respect it. It isn't a thing to be thought over and decided. It's just us—ourselves."

He gave ground weakly. "You're only 20, and I'm 32. That may seem an awful difference to you one day, Eve. You've got to think it over."

She contradicted him.

"Your guessing's as bad as your logic. I'm 21, and the law says that's old enough to vote. I'll tell you," she compromised, "we won't announce it for two weeks. There, that's being terribly reasonable, Tony."

After all, he could leave reasonableness to be discussed with her father in the future: that is, if she had a father—or a mother or whoever it was. It didn't matter. There'd be somebody, of course, with whom he could satisfy his last-generation conscience by consulting properly.

Meanwhile, this was the way he'd always secretly believed love must come, to be worth the keeping. Only he hadn't ever expected it would come to him, Anthony Burwick, who had mapped out his life and ambitions ten years ago.

He put one hand under her firm young chin and turned it toward him until their lips met again.

"In the matter of will power, I've nothing on Bill," he groaned.

For a scientist, Anthony was proving very adaptable. His sister Claudia would have been enormously relieved if she could have seen him.

Copyright by Public Ledger

STRANGE AS IT SEEMS

By JOHN HIX

Charlemagne, King of the Franks and ruler for 43 years over a great empire which embraced most of present day Europe, remained seated on his throne for 351 years AFTER HIS DEATH. Upon Charlemagne's death in 814 his body was seated on a marble throne in his tomb at Aix-la-Chapelle in Prussia under a chapel on the site now occupied by the cathedral.

The great king's body remained undisturbed in the "throne room" tomb until 1001 when, it is recorded, the Emperor Otho III had the vault opened. He found the body in a wonderful state of preservation, dressed in imperial robes, with a crown on his head, and the Gospels lying open on his lap. The vault was sealed again, remaining so until 1165 when Emperor Barbarossa had it reopened.

In 1215 Frederick II ordered Charlemagne's body removed from the vault and placed in a casket of gold and silver for burial. Historians are at some variance as to the exact number of years the body remained seated on the throne, but many authorities agree that from 814 until 1165 the body was not moved.

The marble throne on which the dead emperor sat for 351 years is still at the cathedral. It was used at the coronation of the German emperors more than three centuries afterward, until 1558 after which emperors were crowned at Frankfort. The crown and other relics taken from the tomb are preserved in Vienna.

Charlemagne stands out as one of the greatest of early rulers. He is credited with the unification of Europe. He also encouraged fine arts and literature, established schools, and was one of the first rulers who looked to the welfare of his subjects.

* * *

Anyone desiring additional information or proof should write the author, inclosing a stamped, addressed envelope.

Beware The Allure Of Beauty

Says Maurice Dekobra

M. Dekobra thinks that beauties of other days would be ignored on the dais of the modern beauty contest because the judges do not understand genuine beauty, which seems to belong to another era

The Woman of 1932 vs. 1832 as Seen by Dekobra

"TODAY the thin, athletic type has become popular, due to her outdoor life and participation in sports. She wears common-sense heels and simple clothes. She is practical, but has lost her allure.

"The most alluring and irresistible woman of recent ages was that of 1832. She wore curls, saucy little hats, was coquettish, a little arch and altogether adorable."

Pulchritude Is a Dangerous Asset, Declares Noted French Novelist, in the United States to Make a Special Study of American Women—He Decries Flaunting of Charms in Prize Contests

By Carol Bird

BEAUTY is a dangerous asset for a woman.

Frequently its possession makes the owner egocentric, too self-centered to waste time on other people's sorrows, and thus the beauty develops an unlovely character. Many "beautiful" women are usually "too preoccupied with the condition of their skin" and "the possible appearance of a wrinkle" to have the milk of human kindness in their make-up, and so they miss out on kinship with humanity.

And if the beauty chances to be a prizewinner in a beauty contest, her fate is less enviable than ever!

Maurice Dekobra, French author, expressed these radical views on the subject of beauty, that esthetic quality which most women would sell their souls to possess. M. Dekobra has been making a brief visit in the United States, gathering material with which to document a book he is writing, in which a beauty prizewinner will figure. He has a particular flair for writing of and for women, and his insight into their character is said to be penetrating.

Since he has a well-developed sense of humor, he does not always take them as seriously as they sometimes take themselves. M. Dekobra is young, gay, a trifle ironical in a not too caustic way.

When the interviewer arrived, he was studying the jacket of one of his books, in which his comments on the revelatory nature of women's mouths were quoted.

"It required much research — that comprehensive work on the characteristics of women of different nations?"

THE French author smiled a little quizzically.

"But of course * * * of course! Why not? Most writing requires actual facts with which to augment the imagination. Is that not true?"

"And your research among beauty prizewinners? You will meet and get acquainted with many of them in the United States?"

Maurice Dekobra shook his head.

"Not at all! One will do. After you have talked to one winner of a beauty-prize contest, you have conversed with all of them. Of course, I do not know precisely the beauty prizewinner types you have in America. Perhaps they are vastly different from those we have in France. The destiny of the beauty prizewinners in my country has been somewhat pathetic! No—'Miss France' has not fared so well.

"One 'Miss France' died of typhoid fever in Buenos Aires a few years ago.

"Still another, after capturing the prize and having her little place in the sun, was given a small part in a revue at the Folies Bergere in Paris. She had absolutely no talent, but they dressed her up and gave her a little walk-on bit. She played the part of Eugenie, wife of Napoleon III. Yes, absolutely, she was an Empress and the Empress got only $40 a month!

"As for the last one I recall, she was a girl from the South of France. She was very beautiful, but she had such an awful accent that when she uttered a few words in the news-reel pictures, the audience screamed with laughter. It wasn't any too flattering, I can tell you, and must have punctured that little beauty's ego considerably. What use to be awarded the crown of beauty when it is accompanied by gales of mocking laughter? But, tell me, what has happened to your 'Miss Americas'?"

As the interviewer drew on the well of memory, only three of these could be recalled. None of them is noted today for any outstanding success. This information was imparted to M. Dekobra.

"Seriously, if I had a daughter I would never advise her to enter a beauty competition. I am sure that many parents feel this way about their daughters, for there are so many more beautiful girls who have never been entered in contests than those who have. Sensible parents know all the dangers that beset such a vanity adventure. Of course, there are always 'beauty prize mammas,' just like 'stage mammas' who like to bask in the reflected glory of their offspring. The mother of a young beauty entrant sits at the roped arena while the young girls are paraded around the ring, and she says to herself:

"'That one is mine! She looks exactly like me. I am sure the judges will pick her for the prize.'

"She forgets her own gray hairs, her increased weight, even the crowsfeet about her eyes, as she gazes upon what she believes is her counterpart. Well, these mammas have a good time, all right, but how about the daughters?

"What happens to the one who is the prizewinner? She is spoiled by men. She lives through a period of admiration, when favors are showered upon her as a reward for simply an accident of birth. She grows vain and imperious, like a Queen, and thinks the world revolves about her. She does not stop to think that her reign will be of short duration, that her popularity will wane very soon, that her beauty will fade, that she is doomed to grow old with the rest of her sisters.

"Her mirror claims her most of the time when she isn't at the beauty parlor vainly striving to retain her looks.

"Many times these prize beauties who have figured in contests and exhibitions are very silly little creatures. But, as a rule, beauty and brains are not partners. You cannot expect a girl to be beautiful in appearance and to have brains, too. That would make her the perfect human being, and there is no such thing in the world.

"There is but one compensation as far as most beauty prizewinners are concerned. Their only sorrows concern approaching wrinkles.

"BUT, after all, do we not employ the wrong word when we refer to these contestants as 'beauties'? They are pretty girls, yes, very pretty young things, but beautiful! Ah, there's a vast difference between genuine beauty and mere attractiveness. Beauty actually seems to belong to another era than this one. Beauty does not match an age of democracy. We imagine real beauty as being a part of the old regimes.

"I doubt that a really beautiful woman, were she to enter a beauty contest today, would capture a prize. The judges would fear the intelligence behind the beautiful face. They can understand and appreciate the pretty, plastic type, but not the breath-taking beauty, with brains and the mobile face.

"Take, for example, the Greek statuesque type. She would be strictly out of fashion today, ignored on the dais at a beauty contest. And as for the handsome grande dame of the eighteenth century, she, too, would be passed up for the merely pretty, dimpled, smiling bobbed-hair contestant of today.

"Today the thin, athletic type has become popular, due to outdoor life, golf, tennis, riding or motoring. Feminine sports have changed the feminine silhouette, although this type of girl somewhat resembles the girl of 1890, who was tall and stately. But, there's no doubt about it, the changing times do affect beauty types. In our age of equality and democracy and emancipation of women, the appearance of woman has noticeably changed. It would seem that the moral side of the question, too, has been affecting the physical aspect of womanhood.

"You cannot expect an emancipated woman of 1932 to resemble a Madame Pompadour. The 1932 woman is, for example, wearing common-sense heels and simple clothes, and you cannot achieve a Pompadourish effect with that attire, I cannot picture a woman wearing a crinoline entering the subway or climbing into her sports car, can you?

"The most charming type and the age in which she lived? Well, to my way of thinking, 1830 produced an irresistibly alluring woman. She wore curls and saucy little hats, something like the tiny pancakes perched on the right ears of women today. Mimi Pincon, heroine of Alfred de Musset, romantic poet of 1830, was typical of this charmer. She was coquettish, and a little arch; oh, altogether adorable.

"JUST after the French Revolution and before the time of Napoleon I, there was another lovely type gracing the social scene.

"She displayed Directoire styles, which were like Greek costumes and which, by the way, somewhat resemble the costumes worn by the women today. The wearers of these Directoire styles were somewhat scantily dressed (and one must admit that women today are not burdened with an excess of clothes); they wore long tunics and robes which flowed in straight lines to their feet. Attend any social function these nights and you will see the long, slender silhouette, the gowns touching the floor. These women of the tunics and flowing robes were really the ancestors of the athletic women of today.

"Each introduced a note of simplicity into their costumes. The ancestors were reacting against the mountains of fluff they were wearing under Louis XV: wigs, elaborate headdress, hoops and silks and ribbons and laces. The women of today are reacting against the frills and furbelows of the Mid-Victorian era; both returned to Greek simplicity."

TALK switched from women in beauty prize contests to women in love. It is said that Maurice Dekobra receives a tremendous amount of mail each week from women who seek his advice on affairs of the heart. He was quizzed about these missives.

"Yes, I get many letters from women in all parts of the world," admitted Dekobra. "My books are translated into Japanese, Persian, Greek, Bulgarian, Yiddish and even Anamite; into twenty-four different languages, to be exact, and so my correspondents are scattered over the globe. They send me their photographs, and some of the pictured faces are as beautiful as any that ever entered a beauty contest. And some are —well, not so beautiful.

"All of the writers seek my advice on troubles which are of more or less a sentimental nature. A novelist, they think, is like a padre, a father confessor, a clergyman or a doctor. He is supposed to have a thorough knowledge of the psychology of all humanity, and this should enable him to give sound advice.

"As a matter of fact, no man knows anything about love until he has reached the age of 77, and then, alas! he is too old to capitalize his knowledge. He is ready to die.

"However, since women believe that novelists possess a secret key which will unlock all love problems, they write about their personal love affairs, all the little dramas and comedies which go to make up their lives.

"I have a rather stereotyped answer for these women. A form letter? Oh, not quite as bad as that!" Maurice Dekobra smiled, and then admitted: "But I do not try to pour too much oil on the troubled waters. I inject a note of cynicism into my reply, just enough to start them thinking, just enough to be tonic. My answer is something like this:

"'Dear Madam—Be careful! Your husband may be fickle, but, apparently, he has been nice to you for ten years. So if you must have an adventure, make it brief. Do not bring any drama —or tragedy—into your life, particularly if you have children. Remember: Love passes quickly, whereas a good husband remains forever.'

"No, the same woman never writes me a second time. Women generally do not take advice, so, undoubtedly, it is, after all, a waste of words.

"OCCASIONALLY the pattern of a letter varies, but not often. Most letters I get are from bored married women, but sometimes a young girl writes me: 'I am madly in love with a young man. But marriage—it is so final! What would you advise me to do?' To this young woman I reply:

"'Go and spend a white week-end with the man in question!'

"A white week-end? I have named it thus because it is a perfectly wholesome week-end, an experimental week-end, the kind I would advise any young pair contemplating matrimony to take before they marry. Every youth and maiden in love with each other, who are ready to set the wedding day, should go away on a trip together for a week two weeks, even a few days. I mean that they should merely travel together, take separate suites at the same hotel, eat their meals together.

"The only way to discover the true person beneath the mask is to travel with him or her. You will find out more about a person's character in this way than you will ever learn in years of the more or less conventional social contacts.

"Marriage on sight is dangerous. It is like the Irish Sweepstakes, one chance out of a million to win."

Copyright by Public Ledger

Maurice Dekobra, French author, standing beside photographs of some of the fair sex who have written him seeking his advice on matters of love and marriage

Marie Antoinette's ONLY LOVE

Approaching Anniversary of Bastille Day Brings to Light the Story of Affection a Young Swedish Army Officer Had for the Ill-Fated Queen of France, and How Death Came to Both of Them

Queen Marie Antoinette, from the portrait by Mme. Vigee-Lebrun

Spies of the court were ever present at the lovers' meetings to carry back whispered conversation to the King, who knew of Marie Antoinette's affection for the Swedish nobleman but failed to regard it seriously, according to recently discovered documents

By R. S. Fendrick

KING MARK discovers the two fugitives, locked in a fond embrace, sleeping in a sunny glade. He draws his sword, raises it to strike and approaches the couple to carry out his vengeance. But as he comes closer, he discovers that the lips of Tristan and Yseult do not touch, and that a sword separates their bodies. "What do I see here!" he exclaims. "Must I kill them? If they are so passionately in love, since the long time they have lived in this wood, would they have placed his sword between them? And who does not know that a naked blade, separating two bodies, is the guardian of purity? If they loved so madly, would they rest so purely? No, I shall not kill them. But I shall arrange so that when they awake they will know that I found them asleep, that I did not wish their death, and that God took pity on them." And he substituted his own sword for that of Tristan and placed it between the two lovers.—"Tristan and Yseult."

Paris.

WHAT role did Count Axel von Fersen play in the life of Marie Antoinette?

What tender secret linked this handsome young Swede, who fought under Rochambeau at Yorktown, with the gay, capricious, ill-fated French Queen?

Was he the third party of a banal royal triangle, the one man for whom Marie Antoinette ardently cared in a worldly way, or rather a romantic, chevalieresque young nobleman who carried on, under the fair lady's leading, a flaming affection—an affection that at the same time was combined with a pure, ideal, utterly disinterested devotion almost unique?

Was the legendary Tristan's sword always flashing between these two hearts beating in unison, jealousy guarding a perfect love against fading, earthly things?

A hundred historians, at least, have puzzled over this mystery, one of the most perplexing enigmas of the courts of Europe, and have pronounced it everything from an "innocent idyll" to a "deeply purple intrigue."

"I can tell you that I love you," Marie Antoinette wrote Count von Fersen in July, 1791, "and that I have no time for anything but this. I am well. Don't worry about me, but I am anxious to know if you also are all right. Let me know to whom I can address the letters I shall write you, for I can no longer live without this. Good-by, most beloved and most loving of men. I embrace you with all my heart."

At first sight this letter, recently come to light, makes everything clear, but at that moment the young Swede was risking his life almost daily to save the royal family from the revolutionary mob and it is hardly fair to form a judgment on a document written in such circumstances.

THE veil that has discreetly covered the nuances of this tender relationship between Von Fersen and the sparkling Marie Antoinette has now been largely drawn aside by Henry Bordeaux, a member of the Academie Francaise and a distinguished historical investigator. M. Bordeaux has made a deep study of a vast mass of papers about this affair, including records of the Von Fersen family, that have been discovered in France and Sweden during the last year or two and, according to him, the evidence shows conclusively that the young Swede's affection for the Queen was one of the purest, noblest and most unselfish passions that has ever flowed from a human heart, even though appearances were to the contrary.

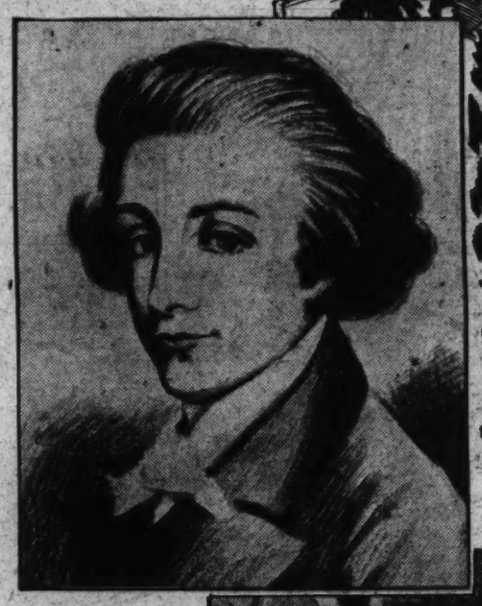

Count Axel von Fersen, attractive young Swedish officer, said to be the recipient of a love note from Marie Antoinette, which has just come to light and has proved a mystery to French historians

"Like Tristan and Yseult, Queen Marie Antoinette and Count Axel von Fersen put a sword of honor between them," M. Bordeaux declared in one of his famous literary causeries. "It was forged at first by the Queen's rank, and then the steel of the blade was tempered and chiseled by misfortune. There was never a love more moving, more tragic, more noble."

Von Fersen was a tall, handsome young fellow, son of a great Swedish noble, who was presented to the Court of Versailles at a moment when the Queen found her married life more loveless than ever.

IMAGINE a gay, frivolous, capricious, light-headed and dazzlingly beautiful girl like Marie Antoinette of Austria being married at 14½ to a simple, stupid, bewildered boy, Louis, the Dauphin or Crown Prince, who was only 16.

In later years the boy, who became Louis XVI, revealed many good traits—fidelity, kindness, honesty, frankness, simplicity—but he always remained a simple, hesitating mind, who disliked using power or violence, and Europe was amazed when Franklin prevailed upon him to give aid to the American Colonies. His passion was food, not romance or women. He knew nothing of the kind of love that palpitates. He never said clever things, except once.

"I want you to be my wife and also my favorite," he remarked, when he gave the Queen the charming little Trianon Castle, a love nest in a distant corner of Versailles Park. There was rare wisdom packed in these words.

And Marie Antoinette was the only French Queen who ever succeeded in playing these two roles at once, but she tired of a husband who loved food more than anything else, and when young Von Fersen came along in August, 1778—she had been married for eight years then, and she and Von Fersen were both 23—in a snappy Swedish court uniform of sky-blue silk, something clicked. After that the Queen was not happy unless the young Swede was somewhere around.

Louis XVI and his family in exile during the French Revolution, when, it is said, Count von Fersen risked his life daily to be in constant attendance on Marie Antoinette

There was no scandal. Spies and gossips made it impossible for them to be alone. At this epoch the relationship was surely nothing more than the ineffable tenderness lovers find in each other's presence, and yet the court talked of nothing else.

Finally, the young man decided to join Rochambeau and go and help the American Army rather than embarrass Marie Antoinette any longer.

At this point M. Bordeaux stops to argue that if Marie Antoinette had been wildly enamored of the young Swede, if it had been anything more than sweet consolation, she would not have permitted him to leave.

Von Fersen sailed on the Jason with Rochambeau as aide-de-camp, landed at Newport in July, 1779, discovered that a Mrs. Hunter living there had two charming daughters, and tried to forget the dazzling Queen who could not take her eyes off him. He went through the whole military campaign from then on, suffering many privations. After Yorktown he could have returned to France, but apparently out of chivalry accompanied some French troops to Venezuela and remained there two years more, returning to France in June, 1783.

A son, the first Dauphin, had been born in 1781—he lived only eight years—and Marie Antoinette had become a bit more grave, but something in her heart clicked again the instant the young Swede stepped on French shore.

AT THAT moment, the end of June, Gustavus III, King of Sweden, arrived on a visit and the Queen gave a magnificent fete at night, a sort of glorification of Venus, at the Trianon, ostensibly in his honor, though she detested him. In reality, it was a welcome home to Axel, who attended as a humble member of his sovereign's suite.

Money had been poured out lavishly. The festival commenced with a sentimental play given by the light of thousands of candles in the delicious little sylvan theatre, decorated with cupids. It was followed by a spectacle called the "Cascade of Diamonds," with lights flashing through myriads of imaginary precious stones. Innumerable lanterns were hung through the Trianon gardens.

Soft music frolicked in every direction, and lovers, too. The Queen, who was entirely in white, had never looked so happy, so radiant, so magnificent. Even the host, His Majesty Louis XVI, who couldn't quite understand why a party of such magnificence was being put on for an obscure visiting fireman, was happy.

A thousand pairs of ears, all the spies, gossips and backbiters of court, listened incessantly that night to hear what she would say to the home-coming lover. They were bitterly foiled, for she almost ignored him, talking wholly with her eyes. And Axel, the soul of discretion, didn't make the slightest slip. He knew whom the party was for.

And on this romantic night there was cemented again that tender, mysterious attachment between the two that had none of the airs of being merely a vulgar liaison.

"The naked sword of Tristan will always remain between them," M. Bordeaux insists, "but it will be brandished by many intriguing little hands before Nemesis seizes it."

From this day the young Count burned all bridges, as far as his own future was concerned, and lived only to console Marie Antoniette. He had sentimental adventures from time to time, but his heart was the Queen's exclusive preserve. "I cannot belong to the only person I would like to," he wrote to his sister Sophie in July, 1783, "the only one who truly loves me, and so I shall never belong to any one."

To his noble, generous spirit, the Queen was a princess charming, unhappily married and beset by a horde of enemies who were trying to destroy her. In his journal he doesn't mention her follies and weaknesses, and indeed by this epoch she had become much more sensible.

No one knows what passed from lip to lip, nor how many meetings they had, but from the moment of the lover's return they commenced a secret correspondence. He called her Josephine, to shield her from suspicion if letters went astray, and she had a pet name for him, Rignon. The letters were often in code.

Von Fersen had become the colonel of a Swedish regiment in the French service, partly as a pretext to remain in France, and though he was generally stationed in a provincial town, he found means of coming to Paris almost every week.

In 1787 they were taking promenades on horseback in the Trianon Park three or four mornings a week, hidden from gossiping eyes and ears. "These promenades caused a public scandal in spite of the favorite's modesty and discretion," a statesman of the time wrote. "The King knew of his wife's friendship with Axel. She found a means to make him accept it by repeating all the scandal to His Majesty and then offering to stop the whole affair, which the King would not accept. She undoubtedly insinuated that if a crash came, this stranger would be the only friend on whom they could count." Von Fersen's own journal reveals the most tender, respectful attitude toward the Queen.

ON JULY 14, 1789, the revolution broke, with the taking of the Bastille, and the courtesans of Versailles began to sneak away to England, Germany, elsewhere. It was the beginning of Marie Antoinette's calvary, too; of four years of horror that finally ended on the guillotine.

He was at her side when the Parisian mob attacked Versailles Palace; he was at her side when the royal family were forced to drive into the Tuileries in Paris, where they became veritable prisoners; he arranged their dramatic escape in disguise from Paris on June 20, 1791, which ended in tragic capture near Verdun after he had left them on another mission; he slipped into the Tuileries at the risk of his life time after time, upon their return, in an effort to arrange another evasion.

Once or twice he had to remain from one night to another in the Queen's apartment to avoid being seen by the revolutionary sentries going out in daylight, and some historians shake their heads about that. It was just after the family's unsuccessful attempt to escape the country that Marie Antoinette wrote Von Fersen that he was the "most beloved and most loving of men." She was mainly expressing gratitude.

But to use M. Bordeaux's expression, the sword of Tristan, inflexible but unfortunately invisible, became a sword of Nemesis in the hands of the revolutionary mob, and the ill-fated Marie Antoinette perished under the guillotine in 1793. At the moment Von Fersen was dashing about Europe trying to galvanize the other Kings to act to save her.

The same sword of Nemesis struck him down in turn, for he was killed in a political battle in the Stockholm streets on June 20, 1810. It was the anniversary of the same fateful day in 1791 when he had helped the royal family to make their unsuccessful escape from Paris.

Copyright by Public Ledger

It's the Mental Attitude

VIGNETTES OF LIFE

By J. NORMAN LYND

Registered U. S. Patent Office Copyright by Public Ledger

Copyright, 1932, by Public Ledger

FOR THE WASHINGTON POST BOYS AND GIRLS

The Junior Post.

SECTION OF THE WASHINGTON POST

WASHINGTON, D. C., JULY 10, 1932.

HOW ARE YOU SPENDING THE FUND OF GOLDEN HOURS?

Vacation Should Not Pall With Many Useful Things to Be Done

Dear Post Boys and Girls: Have you planted your July tree or bush yet?

For in July all the boys and girls born in this month should try to start a black cherry tree, a summer apple tree or a deep red rose bush. August's child should plant roses or a plum tree.

Try to do this and you will rejoice all the year round to see your birthday tree or bush flourishing in your garden or your back yard.

We need puzzles for The Junior Post. How many of you are clever at this sort of thing? Send in some of your handiwork along this line and let us see it. Fifty points toward the silver cup which will be awarded the first of August will be credited for each puzzle accepted and printed.

Then what has become of our crossword puzzle fans? We can find space always for original crossword puzzles, provided the solutions come with them and they really work. The trouble has been in the past that the senders of crossword puzzles have been too careless. Remember, The Junior Post Writers' Club motto, "What Is Worth Doing at All Is Worth Doing Well."

I hear stories about boys and girls who are tired already of their vacations. They say: "We do not know what to do with ourselves." How foolish. Look about you! You will find that time need not hang heavily on any one's hands. Have you ever visited the Capitol, Library of Congress, the Lincoln Memorial or the Washington Monument? If you have not, go before next Sunday rolls around.

By the way, have you ever seen the original of the Declaration of Independence? I hope every boy and girl in the District of Columbia has seen it. Because it is kept in a shrine on the second floor of the Library of Congress in Washington where every one who wishes may see it easily.

If you have not visited this shrine, do so at once. Then after gazing at this priceless document, go to the rotunda of the United States Capitol and see there the picture of the "Signing of the Declaration of Independence." Catch the inspiration for writing and drawing about it from the earnestness on the faces of the great men who formed that noble little group of signers on that Fourth of July so many years ago.

Have you looked into your golden vacation purse lately? You will remember that Old Father Time filled it with 90 golden days when you left school in June. That meant about 2,000 hours in which you were to be free from school duties. Now the question arises: What are you going to do with all those riches? The first thing you must learn to do is to save at least eight hours out of each day for sleep. That leaves sixteen hours a day to spend as you please. Of course, you will wish to purchase meal times with some of them; but, even then, you have left a goodly sum of hours with which to buy good times, recreation, learn something new and help mother and father with the care of the home and of the household.

Have a good time all week long, and until next week, cheerio!

EDITOR, JUNIOR POST.

THE SEEKER. Drawn by Catherine Herndon, Leesburg, Va. (Awarded $1 Cartoon Prize)

My Bedroom.

Inside my tiny bedroom,
I find a great delight
Because it looks as cheerful,
By daylight, as by night.

With yellow ruffled curtains
To blow against the breeze,
And touch the outspread branches
Of leafy green oak trees.

A dozen lovely pictures,
My bedroom walls adorn,
And rows and rows of story books,
And fairy tales and yarns.

A bowl of yellow jonquils
Atop my walnut desk,
Where scores of pens and pencils
And scribbled papers rest.

A tiny dressing table
Of gayest colored print,
A mirror long and narrow,
Where I can see to primp.

My bed, with covers crisp and clean,
And sheets to lie between,
Oh, my room is sweet and simple
In my modest esteem!

EMILY FRANKLYN.

Monroe, Va.

The Rose.

The rose is very pretty,
To me it's very dear;
The rose has many lovers
Has lovers far and near.

The rose has such a fragrant smell,
I'll always raise it where I dwell.
Don't you think that bugs are mean
To try to eat their leaves so green?

JEAN McCALL.

Annapolis, Md.

An Outing.

What a beautiful day! The crispy wind blew gently, while the sun shone cheerfully. Jane and Alice were going for an outing. They packed their lunch and obtained baskets to gather nuts. They were all set and on the way.

As they neared the deacon's pasture, the place of the picnic, they noticed a large, spreading tree under whose shade was a patch of soft, green grass.

After eating their delicious lunch, they started nutting. Filling their baskets, they started home. They had not noticed the dark clouds closing in until a roll of thunder warned them. Just as they reached their front doors the storm broke.

MAY LOUISE ROHRKEMPER.
(Age 13.)

THE GIRL OF HIS HEART. Drawn by Mary Pearson.

The Most Important Date in the History of the United States.

In my opinion, the most important date in the history of the United States is the Fourth of July. It was on July 4, 1776, that the Declaration of Independence was adopted, officially declaring our Nation free from the rule of Great Britain.

Richard Henry Lee proposed to Congress on June 7, 1776, that "these united colonies are and of right ought to be free and independent States, that they are absolved from all allegiance to the British crown, and that all political connection between them and the state of Great Britain is and ought to be totally dissolved." The motion was seconded by John Adams, and Thomas Jefferson wrote the Declaration of Independence for which he will be forever famous.

John Adams made the true prophecy that the adoption of the Declaration of Independence "ought to be solemnized with pomp and parade, with shows, games, sports, guns, bells, bonfires and illuminations from one end of this continent to another, from this time forward for evermore."

Some of the signers of the document were John Hancock, Robert Morris, Benjamin Franklin, John Adams, and Thomas Jefferson.

By freeing ourselves from British rule, our Nation acquired its power to declare war and peace, to make alliances, to carry on commerce, and to do all other things independent states have a right to do.

With these powers and absolute freedom, our Nation, the United States of America, has become the greatest nation on earth.

RUTH FINCH (age 14).
3602 Morrison street northwest.

Dogwood.

As I was walking through the woods
On a sunny day in May,
I saw some pretty dogwood trees
That in the breeze did sway.

They had some blossoms on them,
A color very light;
I thought them very pretty,
For they were pink and white.

MURIEL MADDOX (age 10).

The Patriots.

J is the joy with which the patriots fought;
U is the unity of being all together;
L is the liberty always kept in mind;
Y is the yearning for freedom evermore.

P is the fight within each patriot's breast;
O is the obstinacy shown for unjust taxes;
U is the unhappiness wrought in the colonies;
R is the ruby red of blood shed in battle;
T is the toll which grim death took;
H is the heaven to which they departed.

ROSEMARY DERMODY (age 13).
440 Sixth street southwest.

Vacation.

It has come at last
That which we wished for so long.
The hard-working days are past
And no more do we hear the bell's gong.

Now we don't have to get up at eight,
So that we will not be late.
Because you know how the teacher scolds
And gives us lessons three-fold.

Now for the good old swimming hole,
We hope the water won't be too cold.
Now all our troubles are gone.
No we must have fun so long.

EVELYN HOUGH (age 13).
Seneca, Md.

GIRLHOOD. Drawn by Eunice Gallagher.

Drawn by Irene Bellas, Carlisle Court, Fourteenth and Columbia road.

In the Editor's Letter Box

Dear Editor. Now that it is vacation I hope to contribute to The Junior Post weekly. I am sending an essay on George Washington, which I wrote in school. Also, a poem on vacation. I hope to see them in our little paper. I am sending my best wishes for success. Your friend.

EVELYN HOUGH.

Seneca, Md.

Dear Editor: I am sending you a poem entitled "Keep Your Chin Up," which I hope you will kindly publish in the near future. It is one of my best poems, and I have worked very hard preparing it. Yours, respectfully,

FRANK RAFLO (age 12).

Leesburg, Va.

Dear Editor: I inclose a story about the "Constitution," which took one of the winning places in a contest conducted by Capt. Gulliver, present commander of the Constitution. Perhaps you will publish it in The Junior Post. Sincerely, yours,

ALICIA ALLEN (age 12).

Dear Editor: I do hope you will publish my drawing, "A Patriotic Miss." I would love to see it in the paper. Thanking you in advance, I am

MARGARET HELEN FELCH (age 11).
1601 Argonne place northwest.

Dear Editor: I am wishing your paper much luck in the future. I enjoy reading and looking at the illustrations very much. I am hoping my picture is in time for the big Fourth of July issue. Wishing you lots of luck. A new friend,

ADA GOCHNAUER (age 14).
Adamstown, Md.

Dear Editor: Just a short note to tell you that I am leaving town. However, I shall continue to write stories and poems for The Junior Post. I am sending you a story called "China," which I hope will be published. My future address will be 1675 Massachusetts avenue, Cambridge, Mass. I must close now, but I remain a true member. MARGARET SAMPSELL.

ON THE BEACH. Anonymous.

SWEET SIXTEEN. Drawn by E. Zerega, 2912 P street S. E.

Dear Editor: I have just finished a poem, which I am sending to you. I hope my poem will be accepted. I will close, wishing The Junior Post all of the best luck in the world.

A READER.

Elise Mahoney (age 15), 626 Park road northwest.

Dear Editor: Thank you ever and ever so much for awarding both the strip and cartoon prizes to me last Sunday. What a thrill that was to win two prizes at one time.

Here are some more pictures, which I hope will be published.

May you have more good luck than ever. Sincerely,

EUNICE GALLAGHER.

A Flower.

The little purple flower,
Sometimes pink and white,
Waves among the breezes
And is shining in the light.

It gave an inspiration
Against the white stucco wall
To write about its colors
Before the petals fall.

Its one of the prettiest flowers
That ever crawled on vines,
With soft green stems
About its base entwines.

Guests who come to see us
About this flower talk,
As to everyone it nods
Along the backyard walk.

When I grow up I'm hoping
I'll have this little flower
To listen to my thoughts,
And climb along my bower.

JEAN FROST (age 14).
1328 Jonquil street northwest.

John Paul Jones.

It is impossible to do justice to all the brave men who commanded our vessels during the Revolution. I have chosen Jones, around whom more interest gathers than any other, to stand as a representative of all. That he was brave, even to recklessness, no one will doubt. He seemed unconscious of fear, and moved amid the storm of battle and trod the deck of his shattered and wrecked vessel like one who rules his own destiny. He acted as if convinced that his own iron will and courage could overcome every obstacle.

Thus, in his fight with the Serapis, he was fairly beaten several times, but did not seem to know it and no doubt had resolved to sink with the flag flying. His boldness and success appears the more strange when one remembers what kind of a vessel he commanded, of what materials his crews were composed, and the well-manned and ably commanded vessels of his enemy.

John Paul Jones' good qualities predominated over his bad ones, and as the man who first hoisted the American flag at sea and received the first salute offered it by a foreign nation, and the first who carried it victoriously through the fight on the waves, he deserves our highest praise and most grateful remembrance.

With such a commander to lead the American Navy, and stand before it as the model of a brave man, no wonder it has covered itself with glory. EDITH HESSLER (age 14).
218 S street northeast.

THE RUNAWAY. Drawn by L. Theimer, Charlottesville, Va.

Ten Duties of a Girl Scout.

A Girl Scout's honor is to be trusted.

Her honor is the thing that counts in school, at home and in fun.

A Girl Scout is loyal; she helps her troop and they help her with honors royal.

A Girl Scout's duty is to be useful and help.

She helps other people at all times and lets them know how useful she can be.

A Girl Scout is a friend to all and a sister to every other Girl Scout. She is a sister to her fellow scouts and her friends love her more and more.

A Girl Scout is courteous.

She is polite, careful and makes other people happy to be alive.

A Girl Scout is a friend to animals.

She is kind to animals and when they get in trouble, she gets them out of a fix.

A Girl Scout obeys orders.

She minds and behaves, the thing all mothers teach their sons and daughters.

A Girl Scout is cheerful; when you hear that you hear a nice little earful.

A Girl Scout is thrifty.

She works and saves her money.

A Girl Scout is clean in thought, word and deed.

She is careful what she says, does or thinks.

ELIZABETH WILSON (age 13).
152 Melrose avenue, Hampton, Va.

Application for Membership Pin

Editor Junior Post, The Washington Post, Washington, D. C.:

I hereby apply for a membership pin of The Washington Post Junior Writers Club. My.....(fill in story, poem or drawing) appeared on The Post Boys and Girls Page, Sunday, ..., 19...., through which I earned membership.

Full Name .....

Address .....

Age ..... School .....

Fill out and mail this blank promptly and instruction when and where to call for your pin will be sent to you after publication of the prize-winning entry.

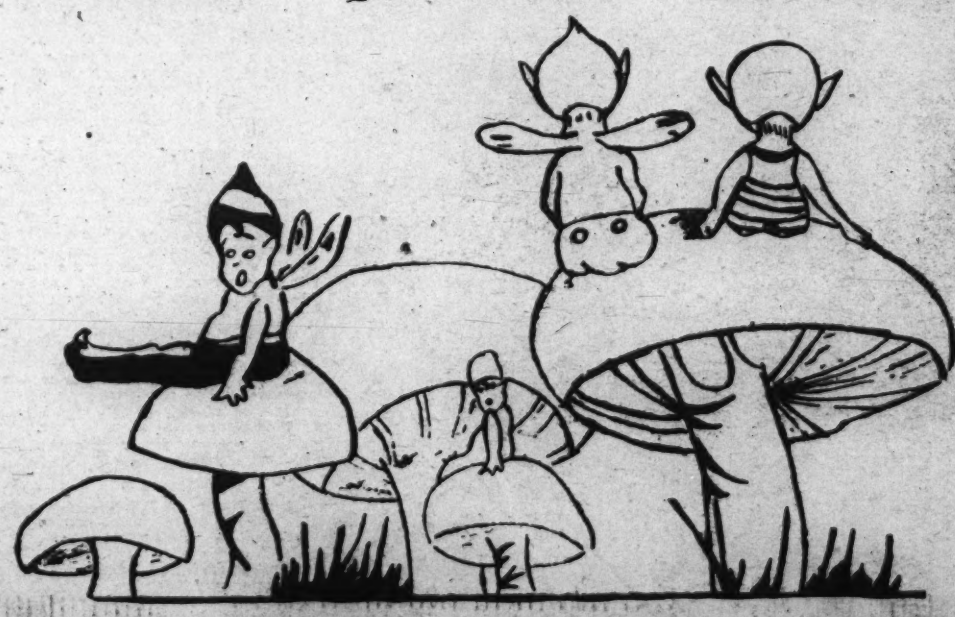

OUR TINY FRIENDS. Drawn by Catherine Herndon.

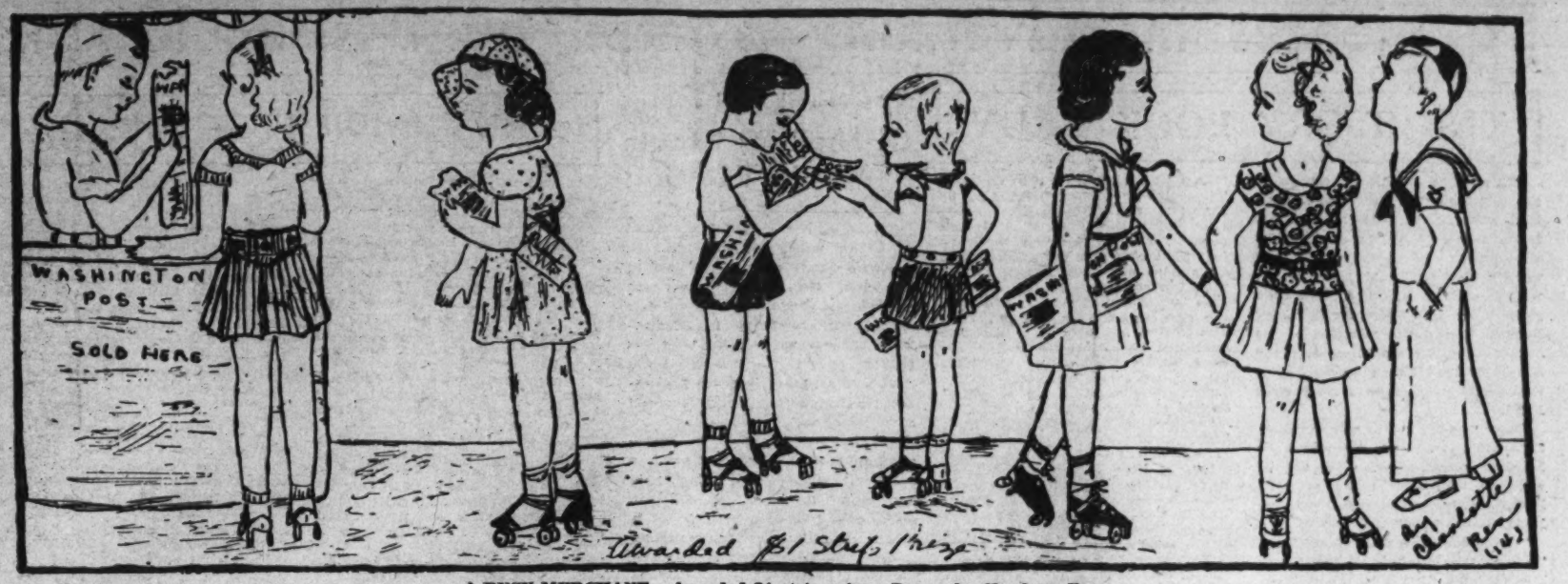

A BUSY MERCHANT. Awarded $1 strip prize. Drawn by Charlotte Rea.

The Pets' Corner

Edited by Ding-How of Hydegree.
(Mascot of The Junior Post.)

Hip, hip, hurrah! Bow, wow, wow! We had a Fourth of July picnic and we had lots of nice things to eat, too. Even an editor likes to eat on Fourth of July. Of course the casualty of the day was when Johnny Bulldog mistook a package of firecrackers for frankfurters and went into the woods to eat them. We heard some very snappy noises, and Johnny scolded and scolded. But he was not invited to eat either firecrackers or frankfurters, as it was not nearly time for the picnic luncheon. I am glad Johnny learned his lesson, and let that be a lesson to all the pets of the Pets' Corner, to wait until they are invited to eat at a party.

An editor waits until he is invited to eat at a picnic or at dinner. I hope all the boys and girls and pets of the Pets' Corner will do so, as well.

Sandy Orkney Terrier Gordon certainly brags a lot. He is going to take the Judge to the mountains and show him the sights. Well, of course, he can go. An editor has to stay in Washington because the paper is more important than mountain air. Besides it is hard to get ice cream in the mountains all the time.

In this year, when Presidents are being made an editor must keep his typewriter piled up with work and his eyeglasses on every second.

Pat Irish Wolf Hound went down while Beverly had her picture taken in her father's plane and he brought back a very nice story. Of course, Pat is just a youngster and has not learned to write on the typewriter yet, so I guess we will have to wait for the story until he grows up.

Sandy has just called up to borrow my eyeglasses while he is away. I am not going to lend them to him. Anyway, he is only a reporter. A reporter does not need glasses as much as he does a nose. Sandy seems to have a pretty good nose when it comes to things to eat.

Mr. Tweet Canary is practicing trapeze acts in his golden bungalow in the Sunshine Window. He says he will give any one a peck who does not applaud him. Mr. Tweet is practicing for grand opera this summer. He has the very best teachers in the world in the lovely garden academy just outside his Sunshine Window.

Daisy and Spider have a lot to say about Mr. Tweet singing morning, noon and night. They think some of their acrobatics should get as much applause. Somehow, Daisy and Spider seem to be more companionable than Tweet. Except, of course, they can not sing. I would not care to be invited to dinner by Mr. Tweet, I have tasted his diet of seeds and lettuce and like the lamb chops Daisy and Spider eat much better. And the beef steak Mike Great Dane always is served, oh, delicious, bow, wow, wow, wow, wow!

Dear Ding-How: Pleased to meet you! My name is "Jeff" and I am a 3-month-old Maltese kitty. My mistress had company last week and they all said, "Isn't he too cute and cunning." I am high up in these here Southern States because most people call me by my new nickname, "Jefferson Davis." I am so sweet!

Do you want to know how smart I am? Well, I'll tell you. I like to stay in the house better than outdoors. The screen door of my mistress' house had a hole in it and I used to crawl through that hole and get in the house. But then my mistress' father stopped up the hole with a big rag. Soon I discovered that by pushing or pulling that rag out I could get in, and so I did. But some men put a new screen door up and I can't get in now.

But here comes my pig's liver, so excuse my back. Good by and see you later. JEFF.

P. S. My mistress' name is Jean McCall, 586 West street, Annapolis, Md.

Dear Ding-How: Since I have last written to you I have grown blind in one eye. That is quite a disadvantage you know, because I can't catch as many mice as before. Life is still a bowl of cherries though. I can depend on two meals a day and a swell bed at night. What more would a fellow want? I think that all us fellows should consider ourselves lucky to have masters and mistresses.

Yours in fun,
KITTY.
HENRY BERNARD.
English Village, Bethesda, Md.

THE BATTER.

A Great Nation's Birth.

"Lest we forget" our Nation's start,
Review that day in every heart.

Just a small group of men, who took
courage in hand,
Stood for the rights of a new-born
land.
This was the beginning of a Nation's
fight.
At first just colonies, but demanding
their rights.
All were willing to do their share—
For a long struggle they began to
prepare.
But God, in His goodness, saw their
plight,
Gave them courage to start the fight.
Others, who had at least yearned for
freedom,
Voiced their opinions and followed
their leaders.
As a guiding vision we have ahead—
The undying courage of those long
dead—
Now it's our duty to carry on:
Keep this freedom, fought for so long.
It is up to us to hold this inheritance
Left to us as "The Declaration of
Independence."

ELISE MAHANEY (age 15).

THE UP-TO-DATE MISS.
Drawn by R. A. Wing.

OLD GLORY. Drawn by Charlotte W. Rea, Crozet, Va.

Summer.

This is the time when the earth is
green,
Dainty flowers spring up beneath
the trees,
Ferns grow abundantly at our feet
And the workers are small busy
bees.

Robins and mocking birds sweetly
sing
Their wild songs so beautifully
clear,
While rocking amid the swinging
boughs
Through which winds make the
music we hear.

An azure sky looks down upon us
White, fleecy clouds float silently by.
A bright sun enheartens our tired
world
And helps us along the weary way.

RUTH FINCH (age 14).
3602 Morrison street northwest.

Land of Nod.

When shadows fall
And night has come,
What sleepy heads
The sandman's won!

In tiny white beds
There's Betty and Bob,
Bound for Lily White's
In the Land of Nod.

The wise old moon
In his bed of stars,
Looks down on them
With Venus and Mars.

We're all off together
With Betty and Bob
To Lily White's party
In the Land of Nod.

CARMEN HICKS (age 15).
116 Harrison avenue, Jersey City, N. J.

Woods.

I wandered through the woods
And over hill and dale,
'Round by the gurgling brook
And down the mountain trail.
All the trees had blossomed green
Interlacing overhead,
Under this arch of trees
On dancing feet I tread.
I saw wee tiny leaf-boats
Sail down the murmuring brook,
I saw—flowers, flowers
Everywhere I'd look.
There were big buttercups
And daisies, white and fair,
Swaying ferns by the brooklet
And violets here and there.
A robin sang his love notes,
The breezes whispered low,
Here will I long to roam
Wherever I may go.

ALICE PUGH (age 17).
1547 Berkeley avenue, W. H., Petersburg, Va.

The Marigold.

As I was playing in the garden green,
I saw a plant which I've never seen.
I watched the plane till at last
I noticed the plant growing very fast.
It all happened one day,
I didn't look at my flower but went
to play.
I looked in the evening—what do you
suppose?
The plant was beautiful as a rose.
It was a flower, the color of all gold
And afterward I learned it was a
marigold.

ELLIE TENETTA (age 10).

COLONIAL DAME.
Drawn by E. Devery.

MEMBERSHIP PLEDGE

The George Washington Junior Citizens

I will try to be a worthy Junior Citizen of the United States of America and to follow the example in right living, truth telling and service to others set by George Washington and other builders of this Republic.

In every way possible I will strive to live up to the Code of the George Washington Junior Citizens and hereby apply for membership in this new Junior Post Club.

Name .....

Address ..... Age.....

School ..... Grade .....

If you are between the ages of 12 and 18 years fill out this pledge and mail it to "The Editor, Junior Post, Washington Post, Washington, D. C." and membership card will be sent to you.

Experiences in Adventure Wanted by Post of Knights

THE STORY BOOK LADY

"This is the last time I can go on the pilgrimage to Story Book Land this summer because mother has taken a cottage at the seashore for the summer and we will not be back until September," said Agnes as she waited with a group of boys and girls on the park bench for the Story Book Lady and the members of the Junior Post Writers Club and the Knighthood of Youth to gather for the weekly pilgrimage to Story Book Land.

"We are going to the mountains in September," said Alice, "so we will be here all summer and what a good time we will have going to Story Book Land and reading the books we learn about there."

"Well," said the Story Book Lady, "I hope the members of the Junior Post Writers Club and the Knighthood of Youth will spend some of their time reading this summer whether they stay at home or go to the seaside or mountains."

"We will," said all the boys and girls in a chorus.

"We are going camping," said Blick, Flick and Little Mick, grandsons of Mr. Gnome, who keeps the gate of the Fairy Tale Bridge that leads to Story Book Land. They helped their grandfather open the gate and then stood with him making deep bows with their green hats.

"Yes," said Mr. Gnome, "they have been such good boys all winter I am going to let them go camping. But they are taking lots of books to read with them."

"So are we. We are going camping, too," said Merry and Jolly, the Story Book Fairies, as they let themselves down from the Pond Lily airplane of the Story Book Fairy by means of parachutes made of the lovely flower earth children call "Queen Anne's lace." The Queen has given us a camping ground on Mushroom Hill. We will not need any tents at all because we can use the mushrooms instead and have the dew for showers and the sunshine in which to dance."

"I am sure you will have a good time," said Little Lilian. "I am sure we would all like to have nice tents already growing on our camping grounds like fairy mushrooms."

"That is very nice, I think, too," said Nellie. "We are going on a river launch for our vacation and have picnics along the bank."

"Well, then," said a boy standing at the end of a book street. "You should take the book I am in along with you."

"We would like to," said Nellie. "Do tell us about it, dear Story Book Lady."

"Well, let me see," said the Story Book Lady, putting on her magic glasses. "It is called 'Mississippi River Boy,' by Edwin L. Sabin (J. P. Lippincott, Philadelphia). Tony Lee is the boy's name, and how many adventures Tony did have on the Mississippi River, father of waters, all the way from New Orleans, on past Natchez and Memphis, into Ohio and up to Pittsburgh."

"I am sure he must have had the very best time any boy ever had," said Frank as they all hurried on to another book street.

"Bow, wow, woof, woof," said a shaggy little dog, cocking one ear at the Story Book Lady and the children as they hurried to his book street. "Here I am; I am Michael."

"So he is," said the Story Book Lady, putting on her magic glasses. "He is Michael, and he is in the book 'Michael Who Missed His Train,' by Dorothy and Marguerite Bryan (Doubleday Doran & Co., Garden City, N. Y.). The pictures show us just what kind of a dog Michael was. He started out from Boston to live with two children who had a Sealyham terrier named Patsy. And then the children's mother did not want him to stay, but put him in a box to send him back, but he missed his train, so, of course, the children's mother had to let him stay."

"Oh, fairy tales, I am so glad," said Pearl, "I like them so much."

"So they are," said the Story Book Lady, putting on her magic glasses. "The book is called 'The Proud Emperor,' by Hope Bristed and all the lovely pictures are by Harold Minton, (The MacMillan Co., New York). This is a collection of fairy stories adapted from the Gesta Romanorum of the Middle Ages."

"Here is another cute animal book," said Lilian, as they hurried on. "Do tell us about this, dear Story Book Lady."

"Of course I will," said the Story Book Lady, putting on her magic glasses. "It is called 'Funny and His Neighbors,' by Jose F. Nonidez, (The Century Co., New York). It is all about a chipmunk, birds and squirrels. And the pictures are so very nice of Funny that we will all know exactly how he looked."

Summertime

Golden sunlight and skies of blue
Radiating gladness,
A breathless calm and flowers, too
Just a hint of sadness.

A world of color, music, laughter
With just a breath of tears,
A time recalled forever after
The glory of the years,

Its poignant beauty so ethereal seems,
The sky, the grass, the trees
Its hope and youth, its love and dreams,
Sweet summertime—all these.

DOROTHY NOYES.
808 E street southwest.

Stories Solicited Of Thrilling Events Met in Vacation

The Washington Post Knighthood of Youth wants to hear from its members about their adventures in this club. Get out your paper, ink and envelope and send in a letter about your experience in Knighthood. There will be other boys and girls who will read eagerly what you have written. It may be an inspiration for them to join the Knighthood of Youth as well.

The Knighthood of Youth sponsored by The Washington Post is a wonderful challenge to many boys and girls. It makes for courtesy, neatness and other good habits. It brings the parent and teacher closer to children. Of course, the child and his welfare is always a bond to parent or teacher, but the Knighthood of Youth membership seems to make this bond a more definite one.

The playgrounds of Washington and other cities, where The Washington Post comes each week with its Junior Post, a proud and important part of this paper, have their gates open wide for the vacation crowds to come into them. There is a fine place to recruit new members of the Knighthood of Youth. Cut the membership blanks out of your Junior Posts today. Sign up your playground comrades in this Nation-wide club for boys and girls and win fine Shields of Honor for yourselves through this action.

Take some membership blanks of the Knighthood of Youth with you on your vacation trips. You will meet new friends, boys and girls, who will like to join this growing army of knights with you. Get busy and sign them up. It takes only a little talking about the Knighthood of Youth to get a new member.

Recruiters' Blank

For Membership in the Knighthood of Youth.

Knighthood of Youth Editor, The Washington Post, Washington, D. C.:

Please enroll my friend.....
in the Knighthood of Youth. Inclosed find 5 cents for Page button and reminder card for my recruit:

Name .....

Address .....

Rank in Knighthood .....

To Be Filled Out by Applicant.

I pledge myself to be strictly honest in filling out my reminder card.

Name .....

Parents' Names .....

Age..... Date of birth.....

Address .....

Street City County State

Grade in school.....Name of school.....

Date of filing application.....
I do (or do not) read The Junior Post each Sunday.
I earned the money for my membership by

.....
(Explain in detail just what work you did.)

THE JUNIOR POST AIRSHIP

"I notice the American flag on the prow of the airship," said the editor as he climbed aboard the airship for the weekly tour of the world.

"You mean you notice a larger one in celebration of the Fourth of July," said the pilot. "We always fly our flag."

"Well," said the editor as they flew over the White House, "there are President and Mrs. Hoover returning from their week-end and Fourth of July holiday at their Rapidan, Va., mountain camp. I guess the President needs a vacation after all the hard work he does, and of course Mrs. Hoover works hard, too."

Then away they flew to get a glimpse of the Democratic nominee for President of the United States and his family returning to Albany, N. Y., from Chicago, where they flew to the Democratic convention after the nomination.

"That was a great flight Gov. Franklin Roosevelt took when the news of his nomination reached him in the governor's mansion in New York. This is an aviation age, all right."

"Yes," said the editor, "I was talking to Rear Admiral William Moffett, chief of the Bureau of Naval Aeronautics, the other day, and he, of course, was delighted to have another famous airplane flight to talk about. He told me that the only President ever to take an airplane flight was the late President Theodore Roosevelt, fourth cousin of Gov. Roosevelt. Theodore Roosevelt was a Republican, of course, while Gov. Roosevelt is a Democrat."

As they flew across country they saw many Americans mobilizing for the citizens training camps in order that American young men may be trained to protect our homes and shores in time of national disaster or threats of invasion.

"Those camps are splendid," said the pilot. "I would not miss my term at them in spite of my war service, and my sister's oldest boy has gone to one this year."

"Of course," said the editor, "not only do we train our men for national defense service, but it is good for them from a physical and mental standpoint. It is the best kind of outing any young man could want."

Then over London they went to see the funeral of the former King Manuel of Portugal, who lived in England every since his former kingdom became a republic.

They caught a glimpse of our own Helen Wills Moody, national tennis star, who has won many matches overseas, shaking hands with the lord bishop of London after a tennis match on the courts at Wimbledon.

Over Lausanne they looked down in the council chamber to discover the representatives of all the nations of the world gathered together to talk about international debts and how much they owe each other.

In Paris they flew over the tomb of the Unknown Soldier and saw the national commander of the American Legion, Henry L. Stevens, who served as a machine gunner with the Eighty-first Division during the World War, placing a wreath on the tomb in the name of the Legion.

They also swooped down so they could see the memorial to Claude Debussy, often spoken of as the "father of modern music," designed by Joel Martel in the Boulevard Lannes at the entrance to the Bois de Boulogne in Paris.

As they flew over Tokyo, Japan, they saw our new Ambassador to Japan, Joseph Clark Grew, arriving with Mrs. Grew and their daughter, Miss Elizabeth Grew, at the embassy.

They turned the nose of the ship toward the Atlantic Ocean and home, but circled about Ireland for a space in order to see the dignitaries and many pilgrims arriving in Dublin and all the members of the Roman Catholic Church of Ireland gathering for the great Eucharistic Congress.

"That will be a superb sight," said the pilot, "all the meetings and the processions, and the eyes of the whole world will be on Dublin during the congress."

House on the Hill

It is strange how some quite simple things can arrest our attention and fascinate us in such strange ways. I quite agree with the person who said that if we look long enough at our thumb we will find it surprisingly interesting. The things which we pass by day by day without a thought hide many an interesting story and entertaining facts.

I remember when we lived in the country an old house which stood on a hill not far from our home. The old house, which was then vacant and uncared for, must have once been very beautiful. Even then, though worn and unkempt, it seemed to stand out with some lasting pride and dignity. The tall, stately pine, ever whispering secrets in the humming breeze, stood reserved and aloof from the rest of the forest in that section, seemingly to protect the old house. The gate, which hung on one hinge and flapped in the wind, seemed to tell of the wonderful people who had passed through it in days of long ago. Inside the yard, blackberry bushes and strawberry plants twisted and twined where rich grass had once grown. Milkweed struggled through the tangling vines, and here and there a feeble rosebush tried to tell of things that were forgotten. The path which led to the porch had once been lined with flowers, but was now half covered with vines and washed with many rains. The steps to the porch were rotten and broken, and the roof of the porch had fallen in. The house, which had once been painted gray, was now of a nonexisting color. It was low and rambling, with crooks and turns which surprised even an architect.

The long, rambling walls must once have been very stately, but they were then so bare and drab, with here and there a rickety, squeaky blind dangling from a broken window. Near the low, overhanging roof the remains of a balcony hung like human skeletons, bleached by the sun. On the north side of the house, where blackberry bushes died away and green moss grew in their places, a pair of tumbledown steps which had once led to the room could be seen. The sight of these steps always made me feel queer, for they looked so much like broken lives which tumbled from grand estate.

I never saw the inside of the old house, but I often wondered what it was like and what it would say if it could talk. It was strange—this old house standing like a ghost of long ago and a prophecy of today.

MARGARET V. NELSON (age 14).
529 Florida avenue northwest.

A Picnic.

One sunny afternoon my father, mother and myself went on a picnic to Rock Creek Park. We sat down by a table and ate our lunch, which consisted of many delicious sandwiches which my mother had fixed.

We had also a blanket and my father spread it on the ground. I laid down and went to sleep for a short while. As evening crept upon us we were soon on our way home. I had a wonderful time that day.

JULIA MEINBERG (13).

HOT WEATHER FUN. Drawn by Eunice Gallagher, 1688 Monroe street.

ROTOGRAVURE SECTION

The Washington Post.

SUNDAY
July 10, 1932

WE GIVE YOU THE NEXT PRESIDENT OF THE UNITED STATES!

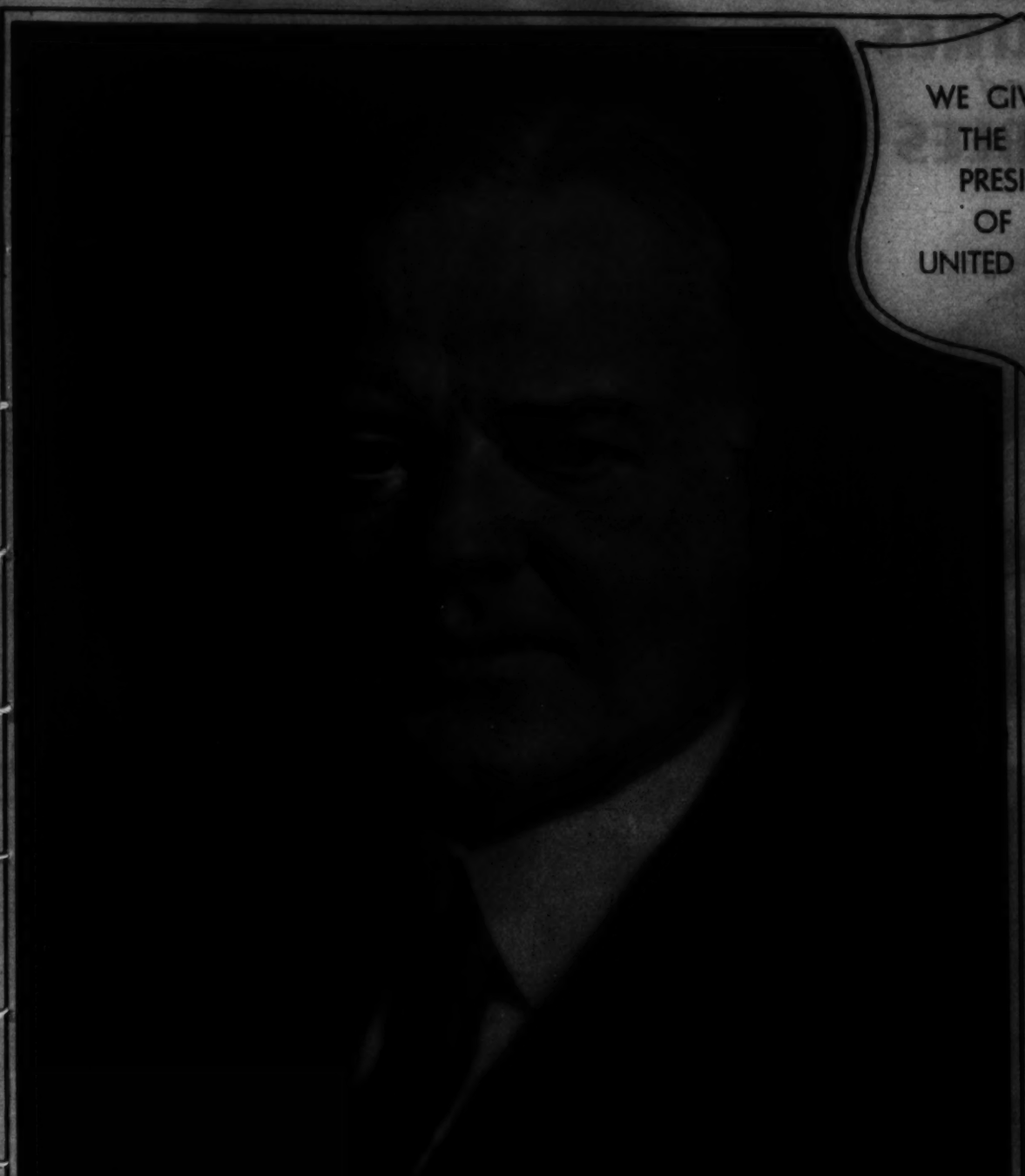

HERBERT CLARK HOOVER, Republican nominee.
Harris & Ewing.

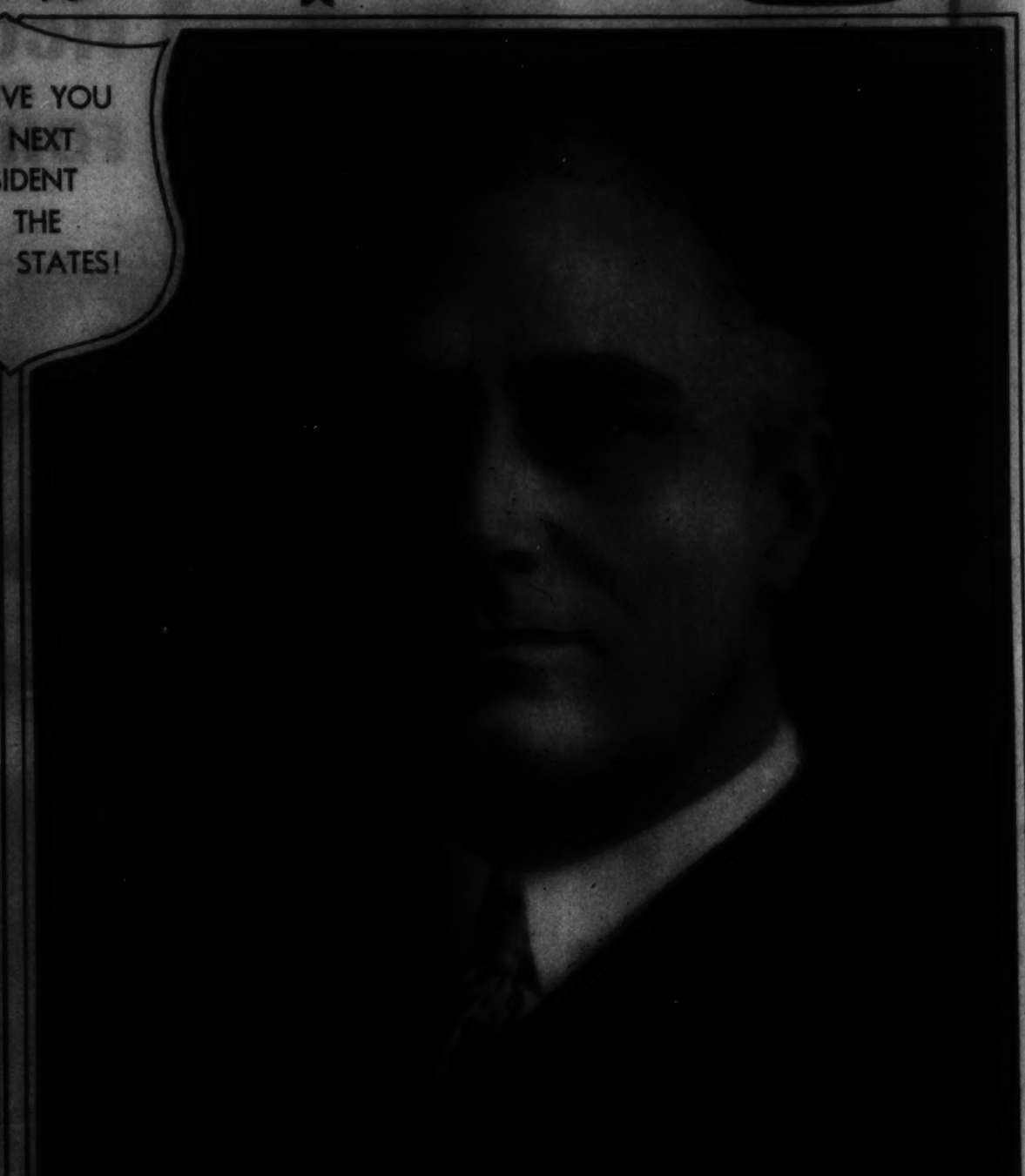

FRANKLIN DELANO ROOSEVELT, Democratic nominee.
Underwood.

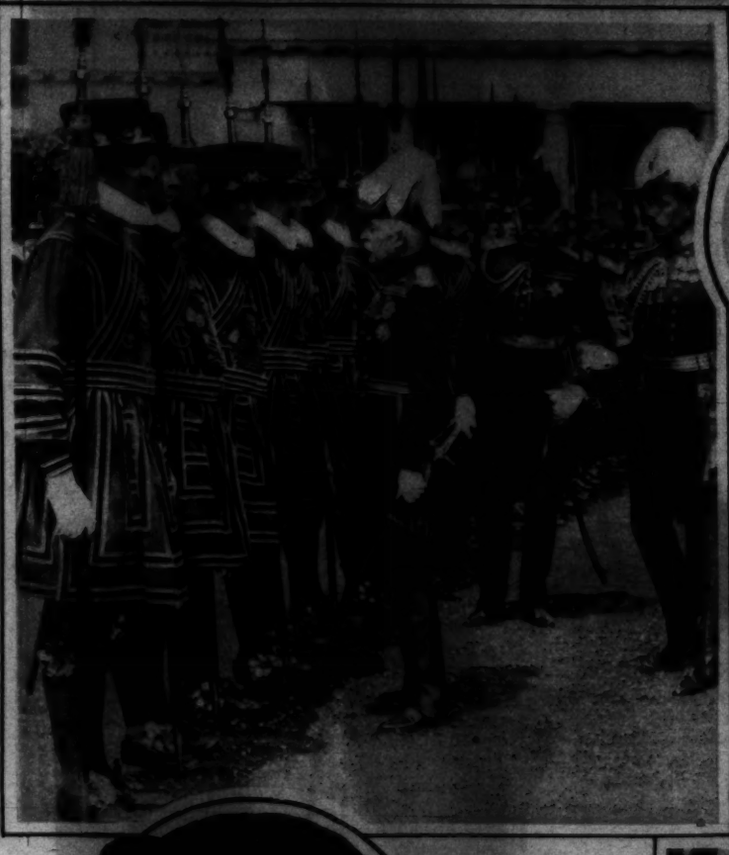

A MIDSUMMER FROLIC IN LAPLAND. These young women of Vassijaure, Lapland, northern Sweden, find the sun hot enough to tan their skins, but not to melt all of the winter's snow—not a bad combination! A. P.

INSPECTS GUARD. Field Marshal H. R. H., the Duke of Connaught, inspecting the yeomen of the guard. A. P.

THE WORLD'S LARGEST FLYING BOAT. Photograph of what is now termed the world's largest flying boat, made at Rochester, England, where it is being completed for the British air ministry. It is 89 feet 6 inches long. A. P.

RECEIVES FLOWERS. The former Crown Prince at Perleberg, Germany, after a military review. A. P.

BEFORE TAKE-OFF. Amelia Earhart Putnam and her stepson, David Binney Putnam, a few minutes before the start of transcontinental flight. A. P.

AMONG LAST OF THEIR TRIBE. Lucille Matin and Thomas Whitecorn, recently married in Osage Indian ceremony. A. P.

FILM FACES, FIGURES *and* FOIBLES

SARI MARITZA, recently seen in "Forgotten Commandments," whose charm augurs a bright Hollywood future.
Paramount Photo.

THE PLATINUM BLONDE GOES RED-HEAD. Jean Harlow, now Mrs. Paul Bern, as she appeared in "Red Headed Woman," in which, incidentally, she gave her best performance.
M-G-M Photo.

A DESERTER FROM BROADWAY. Sheila Terry, latest beauty to abandon the stage, soon to be seen on the screen in "The Crooner."
Warner Bros. Photo.

THE FIRST LADY OF THE CINEMA. Mary Pickford in her most recent pose with her pet wire-haired terrier, Tony.
United Artists Photo.

SUZAN FLEMING, famous show girl, in the Olympic games comedy, "Million Dollar Legs."
Paramount Photo.

MAUREEN O'SULLIVAN and her bald-faced pony as they appear in "Strange Interlude," on the screen.
M-G-M Photo.

SUNSHINE AND RHYTHM both are suggested by this camera study of Dolores Del Rio on her private beach at Malibu, where beach dice have taken quite a hold—as you might guess.
RKO-Radio Photo.

SCULPTURED IN SILKS. A special pose by Rochelle Hudson, who has created a mild enthusiasm in her first screen appearances.
RKO-Radio Photo.

WHEN WOODLAND TRAILS BECKON THE VACATIONER. Scene near a camp at Moultonboro, N. H., on the shores of Lake Winnepesaukee.
Merryman Photo for New England Council.

THE KINGFISH IN ACTION! Senator Huey P. Long, of Louisiana, is pictured here in a typical gesture when warmed to his subject. A. P.

CONFEDERATE LEADERS HONOR UNKNOWN DEAD. Left to right—Gen. Henry R. Lee, Gen. C. A. Desaussure, past commander; Gen. William McEvans and Gen. Homer T. Atkinson, new commander of the U. C. V., at the Tomb of the Unknown Soldier following their encampment at Richmond. A. P.

THREE ACES. Harold Lloyd, Charlie Chaplin and Doug Fairbanks, greatest of the screen stars. A. P.

UNDERSTANDS LIP READING. Tom, pet of Dorothy Christie, is stone deaf, but obeys lip instructions. A. P.

FORMER KAISER ON VACATION. The exiled ex-Kaiser Wilhelm of Germany photographed recently at Zaandvoort, Holland, where he enjoyed a vacation with Princess Hermine, shown at his side, and his aids.
Copyright by A. P.

HEAR ARKANSAS BAND. Congressional leaders gather on Capitol Plaza to hear Little Rock High School Band. Left to right—Representatives Effigene Wingo, Ragon and Miller, of Arkansas; Senator Moses, Speaker Garner, Vice President Curtis, Senator Robinson, Democratic leader, and Senator Watson, Republican leader. A. P.

MAKING HIS FIRST PUBLIC BOW. John Blythe Barrymore, baby son of John and Dolores Costello Barrymore, eyes the camera nonchalantly as he poses for his first picture with his noted parents in Hollywood.

A. P.

SPANKING THE RAPIDS FOR TROUT. Fishing is luring the dude ranchers these days in the Beartooth Mountains. This shot was taken on a stream near Red Lodge, Mont.

Nor. Pac. Ry. Photo.

PRESIDENT GREETS RESCUED FLIER. Left—Stanislaus Hausner, rescued aviator en route to Poland, is shown at the White House with Stanislaw Massalski, secretary of the Polish Embassy.

Underwood.

INTERCOLLEGIATE TENNIS. View of semi-final match between Clifford Sutter, of Tulane, and Clayton Lee Burwell, U. of the South, at Merion Cricket Club, Haverford, Pa.

A. P.

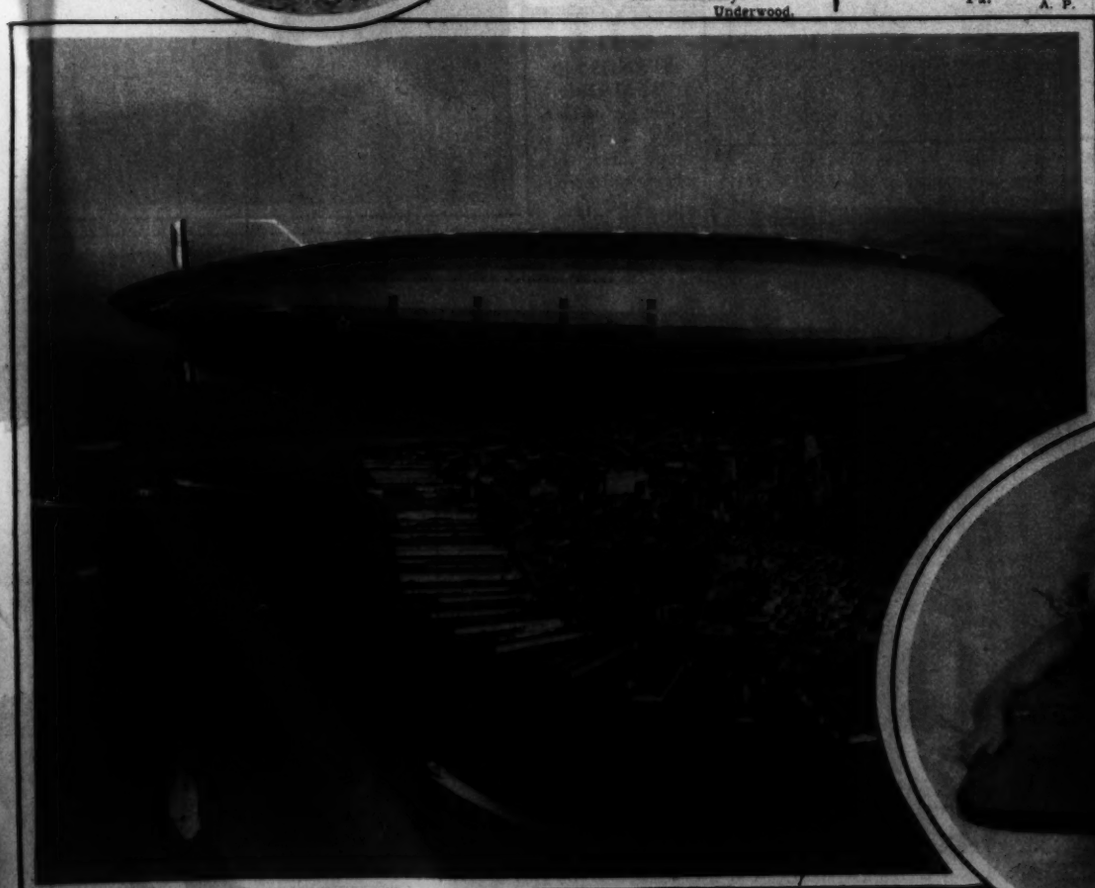

FLOWERS COME HIGH! Little Ruth Richardson is only 5 feet 3 inches, so naturally a ladder is needed to reach the blossoms of this giant Sahuara cactus near Tucson, Ariz.

A. P.

A YOUNGSTER AND ITS MAMMY. Unusual photograph of a baby kangaroo and its mother in the animal nursery on the Steel Pier at Atlantic City.

A. P.

TRAINING. Left—Helene Madison and "Buster" Crabbe, crack swimmers, use these boards for support while practicing their leg drives.

A. P.

OUT NEAR THE GOLDEN GATE. An air photograph showing the U. S. S. Akron, giant dirigible, sailing serenely over San Francisco, Calif., with the waterfront clearly defined, as is also Telegraph Hill, where the arrival of ships was formerly announced by semaphore.

A. P.

HARD TIMES IN HOLLYWOOD. Nick Stuart, Marguerite Churchill and Russell Gleason put on their act and pass the hat in front of the Brown Derby Restaurant in Hollywood.

A. P.

AMONG THE GRADUATING GROUPS OF 1932.

Group Photos by H. De Long: Panorama by Joe Tenschert.

ST. JAMES' first graduating class, Mount Rainier, Md.

ST. GABRIEL'S representative class, with Bishop McNamara.

THE EATON SCHOOL sends forth a happy group.

ST. MARTIN'S graduates a white-clad class numbering 41.

ST. DOMINIC'S class of graduates is here pictured.

SACRED HEART ACADEMY is represented by these smiling young people.

ST. MATHEW'S has a class of fourteen to its credit.

ST. GABRIEL'S first communion class is not quite ready for graduation.

ST. PAUL'S also substitutes a first communion class for graduates.

THE WASHINGTON COLLEGE OF LAW IS REPRESENTED BY THIS 1932 GRADUATING CLASS.

PAPAL DELEGATE ON THRONE AT CONGRESS. Cardinal Lauri at the Eucharistic Congress in Dublin, Ireland, shortly after he arrived as Papal Delegate. President Eamon De Valera is seated at his right.
A. P.

WASHINGTON STAR AND HUSBAND RETURN. Helen Hayes, screen and stage star, and her husband, Charles MacArthur, author, as they arrived in New York from Europe on the S. S. Paris. A. P.

I GUARANTEE to eradicate any case of hemorrhoids (Piles) for a lifetime—without drugs or surgery. There will be no discomfort and no time lost from work. Should I fail your money will be returned to you. I will be glad to send my booklet.
Dr. A. Sommerwerck
1365 Columbia Road N.W.
Adams 6363
Treatment by Associates
Same Location for 11 Years

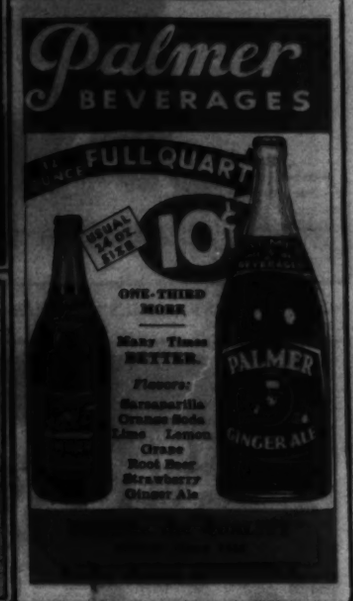

BALLOONATICS! Balloon bursting with bow and arrow is the latest beach fad at a popular nearby Virginia resort.
A. P.

CARNATION PROSPECT VEEMAN, with an average yield of 100 pounds of milk a day, poses before the statue of her grandmother, Segis Pistertje Prospect, another champion.

RECORD BREAKER. Russell Boardman flew from Chicago to Newark in 3 hours, 37 minutes.
H. & E.

YOU ARE WRONG! This is not Greta Garbo, famous movie star, but her nearest double, Chris Marie Meeker, former French actress now an artist in Hollywood.
A. P.

MERMAIDS. These young women, Louise Johnson, left, and Helen James, startled shoppers recently by appearing in beach garb at the corner of Thirteenth and F streets.
H. & E.

FOLLOWING THE FOUR-ARTS BALL these Paris students, costumed in the Egyptian motif, dropped into an early morning bar to break the monotony of their impromptu street parade!
A. P.

FALSE RUMORS ABOUT FAT

Seek the Truth

Not long ago, all excess fat was attributed to laziness or gluttony. Abnormal exercise or diet was the treatment. We still know that moderation in these habits helps reduction. But we also know of causes which they can't combat.

Modern science has discovered a great cause of excess fat. It lies in a lacking factor, which must be supplied. And starvation cannot supply it.

Since that discovery, physicians the world over, supply that factor in treatments of obesity. The results are amazing, as all can see. Excess fat is far less common than it was. People by the millions have gained new beauty, health and vigor, as every circle shows.

New Way Easy Now

Marmola prescription tablets are based on this new method. A world-famous medical laboratory compounds them, under utmost skill. A book in each box gives the formula and explains the reasons for results. Every user knows just what she is taking, and why.

Marmola offers you an easy, economical way to this modern method of reduction. It has been used for 25 years—millions of boxes of it. Users have told others, until now the delightful results are seen on every hand.

Go try Marmola if you suffer excess fat. Read the book in the box, watch the amazing results. When Marmola multiplies your joys in living, tell your friends. Do the right thing—do it now. All druggists supply Marmola at $1 a box.

MARMOLA
IS THE RIGHT WAY TO REDUCE

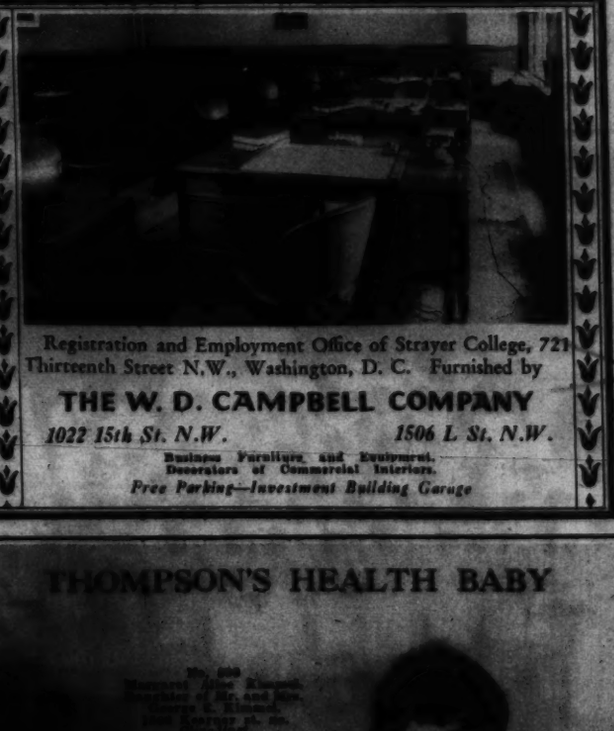

Registration and Employment Office of Strayer College, 721 Thirteenth Street N.W., Washington, D. C. Furnished by
THE W. D. CAMPBELL COMPANY
1022 15th St. N.W. 1506 L St. N.W.
Business Furniture and Equipment.
Decorators of Commercial Interiors.
Free Parking—Investment Building Garage

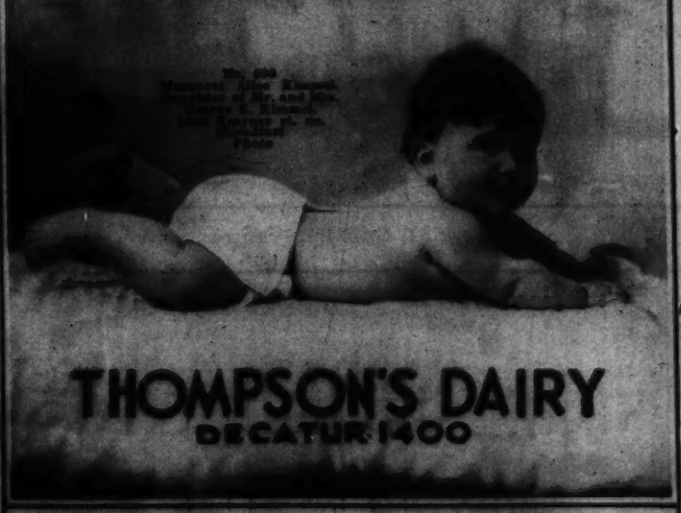

8 PAGES OF COMICS

The Washington Post.

Sunday, July 10, 1932.

8 PAGES OF COMICS

Footprints on the Sands of Time

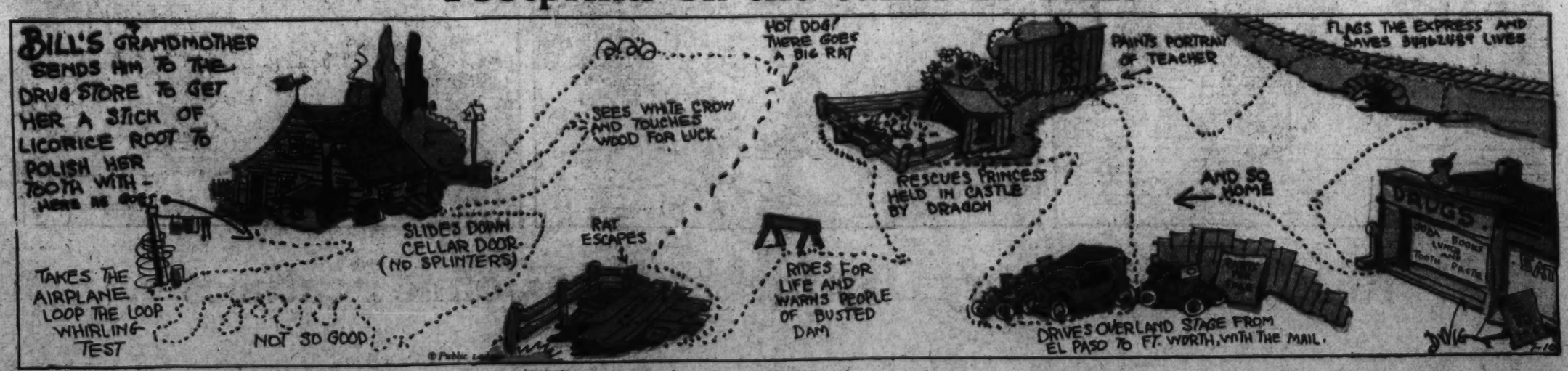

HAWK SHAW THE DETECTIVE

A STUDY IN UN-NATURAL HISTORY By WATSO

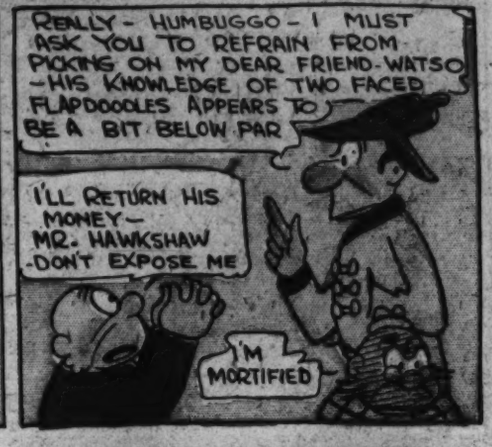

THE CAPTAIN AND THE KIDS

Trade Mark. Reg. U. S. Pat. Off. 1932.

By Bernard Dibble

Read the Post Every Day for the Best Comic Features

ALL IN THE FAMILY

BY
—R-M-BRINKERHOFF—

-7-10-

COME ON- STAY TO SUPPER TO OUR HOUSE WILL YA ?

AW- I KNOW--CALL YOUR MA UP ON OUR PHONE AND ASK HER -CAN YOU STAY TO OUR HOUSE FOR SUPPER

I'LL ASK HER-

SWELL

SHE SAYS I CAN STAY, ALL RIGHT

WHAT'S THAT ?

AT HOME

-I SAY- YOU'RE MISSING SOMETHING -WE'RE GOING TO HAVE STRAWBERRY SHORT CAKE HERE AT HOME-

2.

I GUESS MEBBY I BETTER NOT STAY TO SUPPER AFTER ALL -

MA MIGHT WORRY OR SOMETHING S' LONG

LITTLE MARY MIXUP

Trade Mark, 1932, Reg. U. S. Pat. Off.

By R. M. Brinkerhoff

THERE GOES A TIRE

BANG

THAT SETTLES IT- WE CAN'T MAKE BANGOR TONIGHT--WE'LL HAVE TO STAY AT THE NEXT "TOURISTS ACCOMODATED" PLACE-

ON TO MAINE

AND HERE'S A ROOM FOR YOU, LITTLE GIRL

BUT WHERE WILL MY DOGS SLEEP ?

I CAN'T ALLOW DOGS IN MY ROOMS -BUT THEY CAN SLEEP IN THE GARAGE WITH YOUR CAR-

THEY'LL GET AWFUL LONESOME BY THEMSELVES

YIP YIP YIP YIP YIP

SH-H-H- KEEP STILL, RHUBARB - KEEP STILL, SODA - -YOU'RE KEEPIN' EVERYBODY AWAKE!

YIP YIP YIP YIP YIP

YOUNG LADY, THOSE DOGS OF YOURS ARE KEEPING US AWAKE -WE CAN'T HAVE THAT

KNOCK KNOCK

THEY'RE ONLY JUST LONESOME - -THAT'S WHY THEY YELP

MORNING

TIME TO GET UP MARY- WE HAVE THREE HUNDRED MILES TO GO TODAY.

MY LAND! SHE'S GONE - MAYBE SHE FELL OUT OF THE WINDOW!

MAYBE SHE'S BEEN KIDNAPPED !

MARY! WHERE ARE YOU?

Z-Z-Z

—R-M-BRINKERHOFF—

Winnie Winkle

THE BREADWINNER.

BY BRANNER.

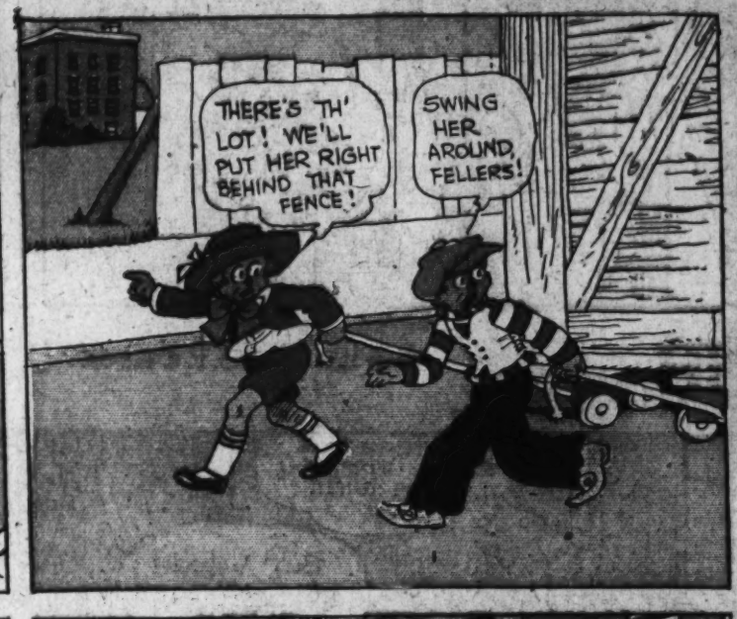

THE NEXT MORNING

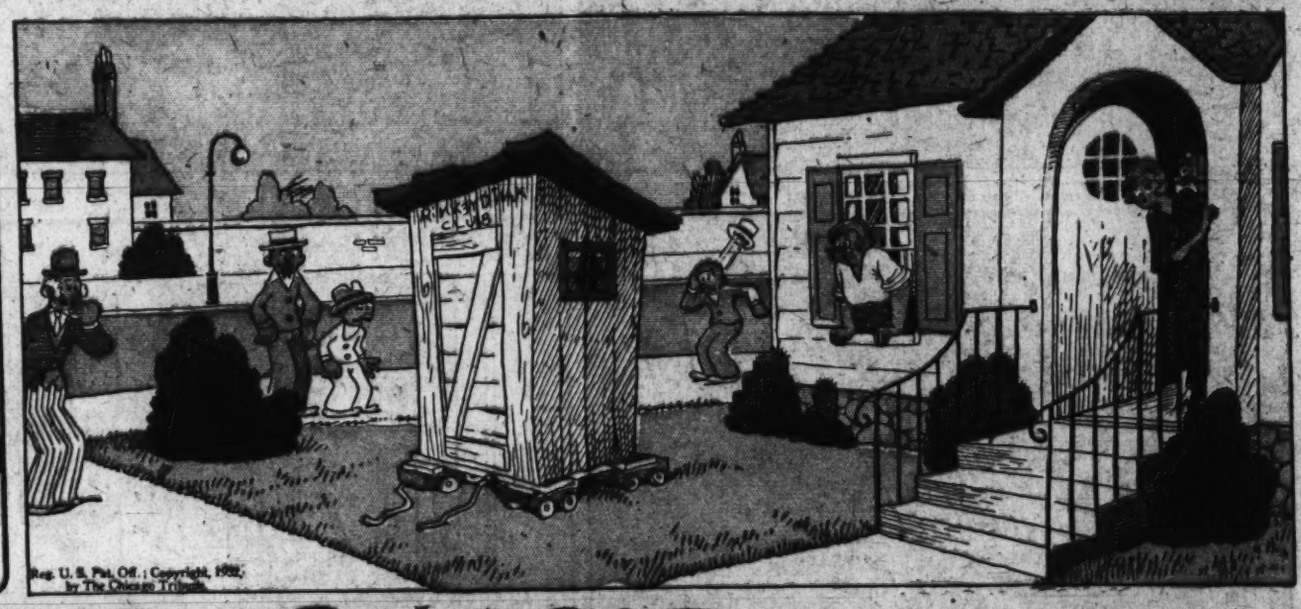

LOOIE BLOOIE

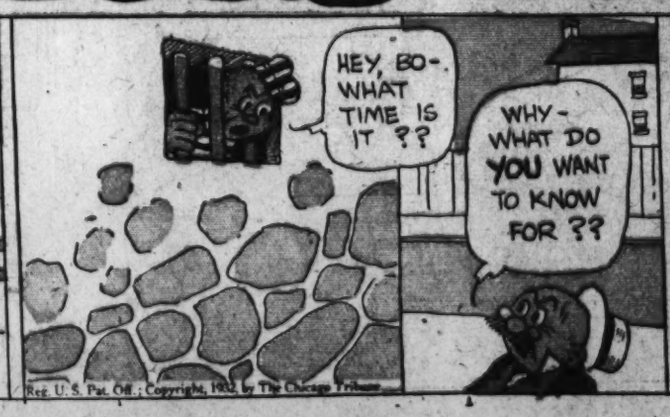

DON'T FORGET TO COLOR THIS PERRY STAMP, KIDS !

8 PAGES OF COMICS

The Washington Post.

8 PAGES OF COMICS

Sunday, July 10, 1932

25th CENTURY A.D.

★ BUCK ROGERS

YEDDO OF MARS, ALURA'S UNWORTHY UNCLE, HAD SEIZED CONTROL OF THE ENTIRE PLANET OF VENUS, OF WHICH WE WERE THE RIGHTFUL RULERS - WITH HIS MARTIAN WARRIORS HE WAS FIRMLY ENTRENCHED WITHIN OUR PALACE - WE BORED A TUNNEL UNDER A MOUNTAIN RANGE AND INTO THE LOWEST LEVEL OF THE PALACE FOUNDATIONS WITH A DISINTEGRATOR - RAY - AND THEN →

TRAPPED!

THROUGH THE TUNNEL WE WENT, FOLLOWED BY A PICKED GUARD OF OUR VENUSIANS.

WE'RE CLOSE TO THE END OF IT NOW.

YOU SAY WE'LL BREAK THROUGH INTO THE GENERATOR ROOM?

THAT'S GOOD! - THE GENERATORS ARE AUTOMATICALLY REGULATED — THERE'LL BE NO GUARDS THERE.

THE DISINTEGRATOR ATE THROUGH THE LAST THIN SECTION OF WALL.

CAREFUL! DON'T DAMAGE ANY OF THE MACHINERY IN THERE!

NO - I'M SHUTTING IT OFF.

WELL - HERE WE GO!

WE POURED INTO THE GENERATOR ROOM — READY FOR A FIGHT - BUT —

NO ONE HERE!

JUST AS WE HOPED!

NOW TO DO SOME SCOUTING UP THROUGH THE PALACE — AND MAYBE —

BUT AS ALURA AND I WOULD HAVE STARTED OFF, KABBA STOPPED US.

WHAT'S THE MATTER?

THESE GENERATORS! - I CAN RIG THEM SO THEY'LL BLOW OUT! WE CAN SHOOT THEM WITH A RADIO IMPULSE FROM ANY PART OF THE PLANET!

WHEN KABBA HAD FINISHED —

NOW! ALL WE HAVE TO DO IS GO BACK, PLAN OUR ATTACK AND BLOW THE GENERATORS AT THE CRUCIAL MOMENT!

OKAY - BUT ALURA AND I ARE GOING TO SCOUT UP THROUGH THE PALACE FIRST - YOU WAIT HERE.

WHO KNOWS? - WE MIGHT BE ABLE TO TAKE UNCLE YEDDO BY SURPRISE - WITHOUT ANY MORE FIGHTING.

WE CREPT UP THE LITTLE-USED STAIRS.

WE MIGHT MEET MARTIANS ON THE ELEVATORS.

AND EVEN IF WE SLAPPED 'EM DOWN WITH OUR PARALYSIS GUNS, THEY MIGHT GIVE THE ALARM!

WE HEARD SHRIEKS IN THE KITCHEN AS WE PASSED BY.

OH PLEASE! DON'T STRIKE ME AGAIN!

YOU'LL LEARN TO COOK MY FOOD THE WAY I LIKE IT OR I'LL —

KING BUDDY! - QUEEN ALURA!

WE FORGOT ALL DANGER OF ALARM.

SUPPOSE YOU TASTE THIS PARALYSIS RAY!

AND SEE HOW YOU LIKE IT!

UGH!

LEAVING THE PARALYZED MARTIAN — AND SENDING THE GIRL BACK TO OUR FOLLOWERS — WE WENT UP, AND ON THROUGH THE DESERTED BANQUET HALL.

BUDDY! DO YOU SUPPOSE ANYONE DID HEAR THAT PARALYSIS RAY?

I DON'T KNOW — BUT I DON'T HEAR ANY COMMOTION — FUNNY WE HAVEN'T MET ANYONE THOUGH!

BUT AS WE PASSED THROUGH THE DOOR INTO THE KING'S STUDY.

GOOD GRIEF!

YEDDO!

MYSELF! - IN PERSON! - DROP THOSE GUNS BEFORE I BLAST YOU! - IF I TAKE MY FINGER OFF THIS BUTTON THAT DISINTEGRATOR WILL KNOCK YOU INTO LOOSE ELECTRONS!

COPYRIGHT 1932 BY FAMOUS FEATURES SYNDICATE, INC. REG. U. S. PAT. OFF.

J. F. Gallagher

(TO BE CONTINUED) 19

FOLD HERE

FOLD ON DOTTED LINE

KING BUDDY

HERE'S THE FIRST FOLD-A-WAY TOY!

GASOLINE ALLEY

BY King

SEE, UNCLE WALT. I'M SATURATING A RUG WITH MY ANTI GRAVITY VAPOR

NOW LET'S SEE IF I HAVEN'T GOT THE SECRET OF THE OLD MAGIC CARPET.

I HATE TO TRY IT WITHOUT A PARACHUTE.

YOU DON'T NEED ONE.

ALL RIGHT, LET'S SEE WHERE IT WILL TAKE US.

GOLLY A BIG LIGHTHOUSE!

I SAW THAT WHEN I WAS IN THE NAVY. IT'S CAPE HATTERAS LIGHT AND WE'RE OVER NORTH CAROLINA.

AND ALONG HERE IS THE GREATEST GRAVEYARD FOR SHIPS IN THE COUNTRY.

GEE!

CAN'T YOU JUST IMAGINE SIR WALTER RALEIGH'S SHIP SAILING UP PIMLICO SOUND!

HE MADE THE FIRST ENGLISH SETTLEMENT IN AMERICA ON ROANOKE ISLAND IN 1585.

HERE'S A MONUMENT.

YES IT MARKS THE SPOT WHERE HIS FORT STOOD.

THAT'S SPANISH MOSS. THEY USE IT FOR MATTRESSES AND UPHOLSTERY.

I KNOW— THEY HANG IT ON TREES TO DRY.

THAT'S A POTTERY— WHAT'S THE MULE DOIN' UNCLE WALT?

HE'S GRINDING THE CLAY THAT THEY MOULD INTO JUGS AND INTO POTS. AND THERE'S THE KILN THEY FIRE THEM IN.

ANYWAY WE DON'T HAVE TO CLIMB CHIMNEY ROCK TO SEE THE SCENERY.

HERE IS A MOUNTAINEER'S CABIN. THESE PEOPLE ARE DESCENDED FROM OLD AMERICAN STOCK WHICH WAS HERE BEFORE THE REVOLUTIONARY WAR.

I KNOW— THEY CALL 'EM PRE-WAR STOCK.

RALEIGH— AND ANOTHER CAPITOL FOR OUR COLLECTION.

Reg. U.S. Pat. Off. Copyright, 1932, by The Chicago Tribune.

THAT PHONEY NICKEL

STOP OR I SHOOT.

GIMME THAT!

HE WAS RUNNING AWAY WITH THAT CAN, SARGE.

LETS SEE WHATS IN IT.

$47.62 AND A PHONEY NICKEL. LOCK HIM UP.

GASOLINE ALLEY

CLOSE-UP

AND LAST BUT NOT LEAST THIS WEEKS GASOLINE ALLEY STAMP

Reg. U.S. Pat. Off. Copyright, 1932, by The Chicago Tribune.

Gasoline Alley Runs Daily in The Post

LOVEY DOVEY

FERD JOHNSON

LOOK, LOVEY-BISCUITS

MMM-SWELL

THEY'RE THE FIRST I EVER BAKED I WANT YOU TO EAT EVERY ONE BECAUSE I MADE THEM WITH MY OWN 'ITTY BITTY HANDS.

?

OH WELL I CAN'T HURT HER FEELINGS.

I DON'T KNOW WHAT THE IDEA IS BUT YOU CAN'T BOUNCE THESE THINGS OFF PEOPLES' HEADS.

TSH TSH WHAT TO DO- WHAT TO DO?

QUACK!

YOU DON'T KNOW IT, DUCKY—BUT YOU'RE A LIFE SAVER. MY WIFE WILL NEVER FIND OUT.

FER THE LOVA PETE- THE DUCK SUNK!

YOU'RE JUST IN TIME, LOVEY- I SAW HOW YOU LIKED THE FIRST BATCH SO I MADE SOME MORE.

ER-UP EXCUSE ME A MINUTE.

-BUT OFFICER- JUST FOR A DAY.

NO-I WILL NOT BE BRIBED. BISCUITS OR NO BISCUITS I CAN'T PUT YOU AWAY UNLESS YOU BREAK THE LAW.

I HATE TO DO THIS, OFFICER, BUT IT'S DO OR DIE.

?

THE POOR BOY I KNOW THE FOOD IS TERRIBLE HERE SO I BROUGHT HIM SOME NICE HOME BAKED BISCUITS I MADE.

RIGHT THIS WAY, MAM.

GOOD GOSH!

?

?

GANGWAY!

TEXAS SLIM

WAAA-SUPE, I KNOW THEY'LL SEND A POSSE AFTER ME - THAT'S WHY I BROUGHT YOU ALONG, TO STOP ANY STRAY BULLETS.

DUP

DUCK, TEXAS-DUCK!

WHERE'S TH' DUCK?

BOP!

Reg U. S. Pat. Off.; Copyright, 1932,

ON THE TRAIL OF THE COUNTERFEITERS, TRACY AND HIS ASSISTANT, PAT, ARE LED TO BELIEVE THE COUNTERFEITERS' DEN IS A SECRET CAVE BEYOND THE MAIN CAGE, OCCUPIED BY THE LIONS IN A PRIVATE ZOO. UNDER THE COVER OF NIGHT, THE DETECTIVE PREPARES TO INVES[illegible] THE CAVE. . . .

BELIEVE ME, IF THE COUNTERFEITER'S DEN IS IN THE BACK OF THAT CAGE, IT CERTAINLY IS WELL GUARDED.

QUICK-HELP ME LOOSEN THIS SLIDING PARTITION SO IT CAN BE PUSHED OVER AND WE CAN GET TO THE SECRET CAVE.

YOU SEE, THE NIGHT I HID OUT HERE AND WATCHED THIS PLACE, I SAW THAT FELLOW, BELLAS, ENTER THE CAVE IN THIS MANNER - THAT'S HOW I KNEW ABOUT IT.

OH BOY, IF THAT PARTITION WASN'T THERE WE'D BE RIGHT IN THE MIDST OF THOSE LITTLE CATS.

DRAW YOUR GUN, PAT- THERE'S NO TELLING WHAT'S BEYOND THIS DOOR.

ALL TOGETHER NOW- LET'S SMASH THIS DOOR IN! HEAVE!

THERE'S NOBODY HERE.

NO - BUT LOOK- I WAS RIGHT! HERE ARE ALL OF THE COUNTERFEITERS MACHINERY AND EQUIPMENT - AND THE PLACE HAS ELECTRIC LIGHTS IN IT!

TALK ABOUT YOUR FACILITIES FOR MAKING BOGUS MONEY! LOOK AT THOSE ENGRAVED PLATES AND THOSE PRESSES.

IT'S A PITY, WE DIDN'T CRASH IN HERE WHILE THE PLACE WAS OCCUPIED!

MEANWHILE, OUTSIDE THE LIONS' CAGE, A SHADOWY FORM IS SEEN TO SCURRY FROM THE BUSHES AND MOVE TOWARD THE CAGE. . . . . .

TRACY! LISTEN - DID YOU HEAR THAT?

YEAH - I DID HEAR SOMETHING! SOUNDED LIKE THE PARTITION OF THE LIONS' CAGE BEING MOVED BACK.

THE PARTITION HAS BEEN MOVED BACK! QUICK- CLOSE THAT DOOR.

HAW HAW HAW - HAW

TRAPPED! THAT'S WHAT WE ARE! THE ONLY EXIT IS THROUGH THIS DOOR, AND RIGHT NOW IT IS GUARDED BY A COUPLE OF PLAYFUL LITTLE MAN-EATING LIONS.

WILL TRACY AND PAT HAVE TO SHOOT THEIR WAY OUT OF THE LIONS' DEN?

8 PAGES OF COMICS

The Washington Post.

Sunday, July 10, 1932.

8 PAGES OF COMICS

OLD DOC YAK

Laugh with the Gumps Every Day in The Post